DEKALB
CHURCH
METHODIST
HISTORY
B1

12/2007

ECKHART PUBLIC LIBRARY
603 S. Jackson St.
Auburn, IN 46706

First United Methodist Church

Auburn, Indiana

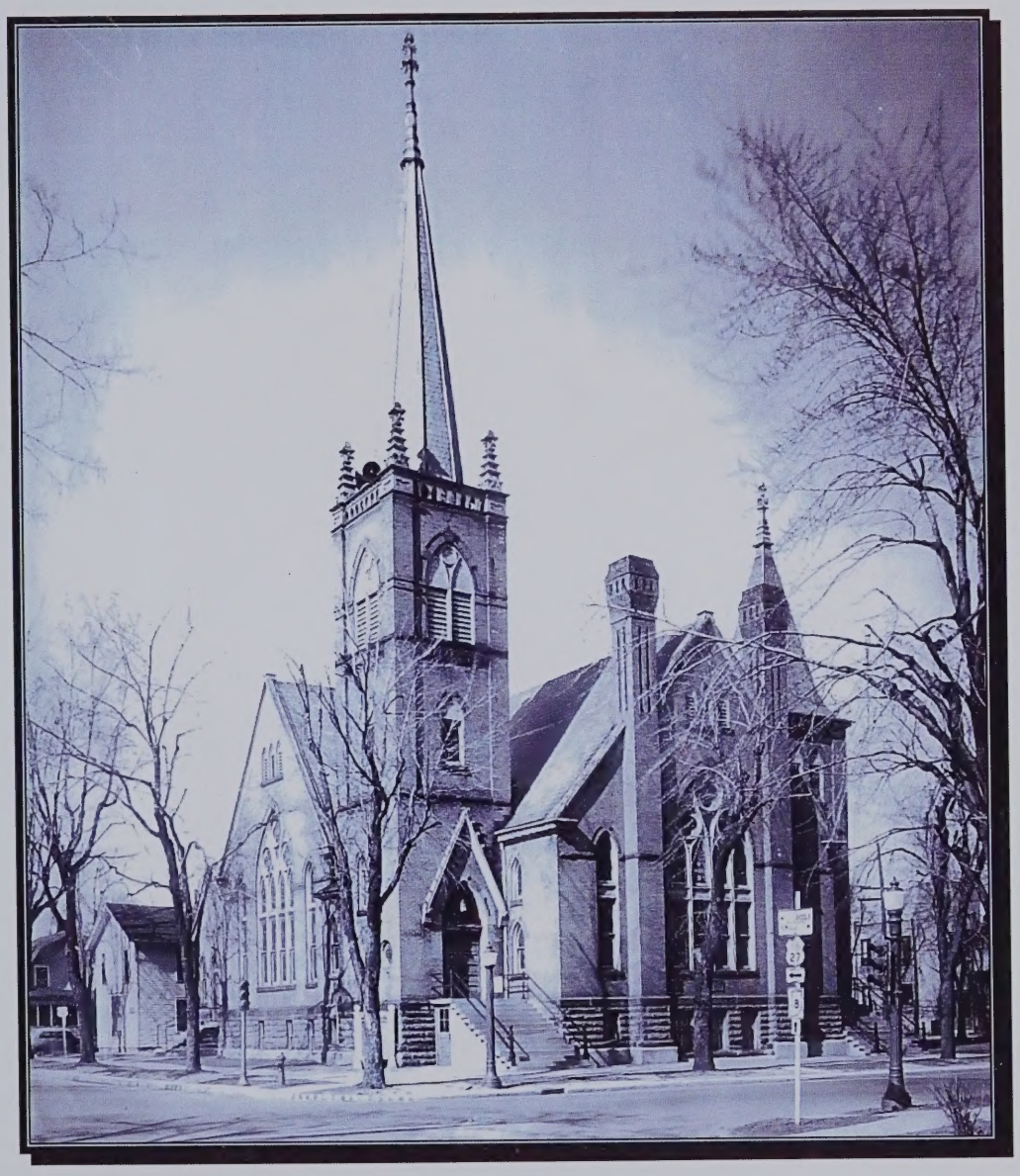

DeKalb County Indiana Genealogy Society

First United Methodist Church

Auburn, Indiana

Many thanks to the members of the First United Methodist Church

Compiled by Sharon Zonker with
The assistance of Ruth Camarata
Indexed and formatted by Roselyn Wells

Published by
The DeKalb County Indiana Genealogy Society
2003

TABLE OF CONTENTS

	Pages
Ministers	1-3
History	5-52
Memberships	53-341
INDEX	

Ministers

Ministers of the First United Methodist Church of Auburn, Indiana

Reed, Samuel	1839
Smith, Samuel	1840
Young, Samuel	1841
Skillman, Allen	1842
Sparks, Jesse	1843
Holdstock, Enoch J.	1844
Sparr, James	1845
Lilliston, Elijah	1846
Forbes, William J.	1847
Hall, Emmanuel	1847
Lamb, Samuel	1848-49
Maynard, Ezra	1849
Cooper, Josiah J.	1850
Payton, John H.	1851
Hamm, Milton M.	1852
Sewell, James	1853
Welch, John W.	1854-55
Ayers, Isaac	1856
Preston, Elam S.	1857
Dean, Isaac	1858
Comstock, Thomas	1859-60
Mann, John M.	1861
Lynch, Cyrus W.	1862-63
Miller, John W.	1864
Hover, Cornelius	1865
Hall, Emmanuel	1866-67
Comstock, William	1868-69
Lamport, Almeron W.	1870-71
Cone, Albert	1872-73
Welch, John W.	1874-75
Ervin, Joshua E.	1876-78
Norris, H. J.	1879-81
Daniel, William H.	1882
Church, Chester	1883-85
Clippenger, C. L.	1885
Lamport, Hortensius M.	1886-90
Wooten, Andrew S.	1891-94
Walts, Jacob K.	1895-96
Guild, Thomas M.	1897-1900
Krider, Leroy M.	1901-04
Harlan, Madison A.	1905-07
Freeland, William B.	1907-09
Thornburg, Fred F.	1910-15
Hall, Freeland A.	1916-19
Overdeer, Harley	1919-20
Trippeer, Edward E.	1921-24
Hubbartt, George	1925-28
Wickersham, Ernest J.	1929-33
Wright, Manfred C.	1934-37
Garrison, Claude	1938-41

Ministers of the First United Methodist Church
of Auburn, Indiana

Homer, Harry P.	1942-43
Hinckley, Van Weer	1944-48
Collins, Clarence C.	1949-54
Clarke, Albert L.	1955-59
Blickendorf, Carl	1957-58
Doyle, Willard J.	1960-62
Jones, John Paul	1963-64
Wirey, Carl O.	1963-65
Deyo, Wallace W.	1965-71
Taylor, Lester L.	1966-67
Tobias, Stanley E.	1968-71
Lundquist, August W.	1972-76
Campton, Richard	1972-7?
Dickens, John	1976-81
Seeger, Melvin	1981-82
Yates, Wilbur	1982-88
Evans, Gary	1985-88
Walker, Ken	1988-
Anderson, Doug	1988-

Rev. Wallace Deyo

Rev. Deyo retires after 42 years service to God

By JAMES KROEMER
Star Managing Editor

A ministry that started in 1929 when Wallace Deyo was a sophomore in college will come to an end next month when Rev. Deyo retires after seven years as pastor of Auburn's First United Methodist Church.

The tall, gentlemanly minister, who guided the Auburn congregation through a major building program, will step down at the end of May and return to Wabash, Ind., where he held a pastorate for eight years in the '50's.

"I'm not quitting," he says with a smile, "I'm retiring. I expect to do some light parish

"Human needs never change," he said. "Different generations express themselves in different ways, and the presentation of Christ's Gospel should change with the times. But the central message of the Gospel, the message of Christ's love for mankind never changes.

The longer I've been in the ministry the more convinced I've become of Christ's power to change lives. And believe me, when you see it, the thrill never wears off."

Rev. Deyo said he views the Gospel "As a two-sided coin. There is the personal gospel and the social gospel. To take either alone, divorced from the other, is

History

HISTORY OF AUBURN METHODIST CHURCH

John Zimmerman Relates Various Steps
Of Progress Since First Religious Service
In This City 100 Years Ago
December 5, 1939
The Evening Star

John Zimmerman of North Van Buren Street, Auburn, has compiled the following history of the Methodist church in connection with the 100th anniversary celebration which is now in progress in Auburn:

The history of Methodism in Auburn and DeKalb County is closely intermingled with the secular history of the county and a narrative of either must, of necessity, includes much of the other.

Reliable records state that the first settlement of a white man in the territory now within the boundary of DeKalb County was made September 4, 1833, by John Houlton in Sec. 1 of the present Franklin township, a few miles south east of the present town of Hamilton.

The following year, 1834, Peter Fair and others settled in Butler township.

The next year, 1835, brought John Blair into the section now included in the town of St. Joe and they were the tenth family to settle in the county.

In the year 1836 came Charles Wilber and William Burley, who settled near Orangeville and Joseph Ludwig, Judge Walden, and Ariel Reed who located along the St. Joe river above Doctor Babcock, Benjamin Alton, a Cambellite preacher, and Asher Coburn and others. These settles formed the first Christian church group which was the beginning of the church still at Coburn's Corners.

In the same season Wesley Park arrived as the first settler on the site of Auburn.

As contemporary events of the times, let us note that the year John Houlton came Andrew Jackson had just been reelected for his second term as president of the United States. The McCormick reaper was invented in 1834. Arkansas was admitted as a state in 1836 and Michigan in 1837. The system of telegraphy was perfected in 1838 and the first photograph was made by Draper in 1839.

The Indians in this territory were a degenerated remnant of the Potawatamies and Miamis and did not cause any serious trouble - only annoying as beggars and drunken rowdies.

In the winter of 1836-37 arrangements for the organization of DeKalb County were made and the organization completed in the fall of 1837. Wesley Park was made the first sheriff of the county.

FIRST SESSION OF COURT

The first session of court was held in 1838 and was held in Wesley Park's cabin. His cabin, in addition to being his place of residence was the tavern for accommodation of transients and was also used for holding court and the attic was used as a jail.

Wesley Park had entered the land and laid out the plat for the town of Auburn and he deeded to the county one third of the lots - to be sold and proceeds to be used in the erection of the county public buildings and also at the same time offered and gave a lot to any man who would build a cabin on the lot and settle there.

The building of the first court house was started in 1843 and was completed in 1844. The first court house was replaced by a brick one in 1865 and it, in turn, was replaced by the present building, built in 1913. The first building, on the completion of the second one was sold to Daniel Altenburg and by him was donated and used for a grand bonfire at the rally celebrating the surrender of Richmond by the Confederates. Mr. Altenburg had four sons and one son-in-law in the army and was rejoiced at the ending of the war.

In the 1837 was held at Orangeville the first Methodist meeting in the county. This, a two-day meeting, was conducted by N. L. Thomas and Joseph Miller, preachers who came from Maumee and as result of that meeting some classes were formed and prayer meetings were held in cabins in that section.

During the year 1838 some classes were formed by Rev. Coleman and Rev. Warner who were the first circuit preachers.

In 1839 a definite Methodist class was organized in Auburn by Rev. Samuel Reed, a missionary preacher at the Logansport district and he was assisted by Wesley Park who with his wife, Sophia Park, and Fannie Smith were the first three members of the Auburn Methodist Church. This charge was known as the St. Joe mission. On December 21, 1839 the first quarterly conference of the St. Joe mission of the Logansport district was held in Auburn with Rev. George Beswick as presiding elder, Rev. Samuel Reed, as missionary preacher, Isaac G. Clark, exhorter, George Monroe, clerk and William Day, clerk, The only business transacted, as recorded, was the election of Wesley Park as circuit steward and "lifting" of a collection of $2.45. Rev. Samuel Reed, a young man, was the first preacher assigned to the Auburn circuit.

On February, 1841, James Cosper, Mary Cosper, his wife and David Cosper, his father moved to Auburn from Chesterville, Ohio and joined the Methodist Society thus making a membership of six in the Auburn class.

On May 22, 1841, there was held a quarterly conference of Methodists in Wilmington township at the home of Rufus Lounsbery with Rev. B. Westlake as presiding elder and N. L. Thomas of Newville, as local preacher.

The circuit was divided and a meeting of the Auburn circuit was held May 27, 1841, at the cabin of J. McKee and the next on May 14, 1843, at which time I. G. Clark was local preacher and Daniel Altenburg was one of the class leaders. The salary paid to Elder Westlake on January 14, 1843, for the first quarter was $12.00 and traveling expences.

The regular meetings of the Methodists in Auburn were held in the cabin of Wesley Park located on a lot on the south east corner of the intersection of First and Main Streets - and also in a building erected erected by Wesley Park, located on the southwest corner of the intersection of Eighth Street and Main Street and also at times in the courthouse and schoolhouse.

FIRST PREACHERS IN AUBURN

Following is a brief account of the various pastorates:

1843 - I. G. Clark was the preacher at Auburn. He was a young man who married Phoebe Moody, daughter of Daniel Moody.

1844 - E. J. Holstock was the preacher and also Jesse Sparks was on the Auburn circuit as preacher. February 24, 1844 reports Jesse Sparks as preacher and there were 14 classes in the circuit contributing $48.25 of which the Auburn point gave $9.45 and that three were 466 members in the circuit of which 42 were in Auburn.

1845 - James Sparr, preacher - Sunday School of six teachers and 48 scholars.

1846 - Tilliston (or Lilliston) preacher and J. P. Jones helping. In the district, enrolled 263 (?) and the bishop was requested to send but one man.

(Contemporary event - Sewing machine invented in this year, 1846).

1847 - Forbes was preacher and Emanuel Hall, single, junior preacher. August 26, 1847 - The reports showed that Methodist Sunday Schools at five points in the circuit had an entire enrollment of 215 of which Auburn numbered 60, also that during the preceding two months, Auburn scholars had memorized and recited 3,908 verses of scripture and read 5,000 pages of the Bible. The school also had a small library.

About this time it was decided that Auburn needed a parsonage home and a committee was appointed of McKee, Long, Park, and Wyatt to get subscriptions, draw plans and secure a site as soon as three fourths of the necessary amount was subscribed. The quarterly conference collections in the circuit amounted to $100 of which, Elder G. M. Boyd said that Auburn contributed one-fifth of the amount. The conference also adopted a resolution asking that local brethren speakers should give more attention to their grammar and the dictionary. The appointments of preachers, until this time on annual terms were changed to bi-annual.

At Auburn interest was being aroused in a plan to build a church building and a committee was appointed and plans started to build in the neighborhood of I. Johnson's place.

Messers, Cole, McKee, and Rodenbaugh were exhorters and later their characters were examined and they were licensed to preach.

LOT DONATED FOR CHURCH SITE

1849 AND 49 - Rev. Samuel Lamb was preacher at Auburn and was assisted in 1848 by E. Maynard and in 1849 by James Sewell. Rev. Lamb was a carpenter by trade. During his first pastorate the first Methodist church building was erected, located on the northwest corner of the intersection of present East Seventh street and Cedar street, being the east half of lot 139 of the original plat of the town of Auburn. The lot, on which the church was built was donated by Wesley Park and Sophia Park, his wife, for a church site. The deed for the lot was not made until later - dated May 31, 1852, for consideration of thirty five cents. The deed was from Wesley and Sophia Park to trustees of Methodist Episcopal church, named as J. W. Case, Wm. McDaniel, Michael Kline, Jefferson Wallace, and John McCuen. (John McCuen was county recorder at the time). The deed states at some length the conditions on which the trustees and their successors had charge of the property. The deed was recorded June 5, 1852, in DeKalb county record of deeds book F, page 490.

Rev. Lamb worked on the building as carpenter. Much material and labor was donated, as well as money and the cost of the building was $1,400. Messers, Houghton, Brandt, Hoffman, and Cosper are mentioned as workmen on the building.

Rev. S. B. Ward of the Baptist church society, frequently held services in the building before the construction of the Baptist church in 1872. In fact, the building was used quite generally for meetings of different denominations, it being the first church building of the town.

Note that this year 1849, when the church was built, is contemporary with the discovery of gold in California in 1848 and the gold rush of 1849.

On the night of September 29, 1872, the brick business block located just west of the church building, then being built by the I.O.O.F. lodge was wrecked by a violent wind storm and the falling walls seriously damaged the west side of the church building causing serious hardship to the congregation by the expensive repairs required.

1850 - Rev. J. J. Cooper was the preacher at Auburn.

1851 - Rev. Payton was preacher at Auburn.

During the latter part of this year there was a marked decline in the interest throughout the classes on the circuit and it was cut to three appointments, namely, Auburn, Cool, and Cooper classes.

BECAME ABOLITIONIST

1852 - Rev. Hamm was the preacher in charge and there was a change in sentiment on the slavery question and he became an ardent abolitionist and a strong debater on the subject.

1853 - Rev. James Sewell was pastor. He had previously assisted in 1849, with Rev. Lamb, the year the church was built.

1854 and 1855 - Rev. J. W. Welch was pastor and preached on Sundays and worked at this trade as carpenter during the week to help out on living expenses. He worked on the Weaver building, located on the southwest corner of the intersection of Main and Seventh streets. It was a two story frame building used as one for the principal store buildings until destroyed by the first late in 1876.

1856 - Rev. Ayers was preacher.

1857 - Rev. E. S. Preston was preacher.

1858 - Rev. Isaac Dean was preacher but because of dissatisfactions he resigned and moved to a farm near Kendallville.

The balance of the year was filled out by Thomas Comstock as preacher.

1859 and 1860 - Rev. Webber was preacher.

1861 - Rev. Steven Clark was preacher with J. Mann assisting.

1862 and 63 - Rev. C. W. Lynch was preacher and M. E. Hansley assisting. Rev. Lynch was a staunch and fervent unionist and it was stirring times and many left the church because of disagreeing with his ardent loyalty to the union cause.

1864 - Rev. J. W. Miller was preacher.

1865 - Rev. C. Hoover was preacher.

1866 and 67 - Rev. E. Hall was preacher.

1868 and 69 - Rev. William Comstock was preacher.

1870 - Rev. E. Hall was preacher, part of the year and the year was finished out by Rev. A. W. Lamport.

1870 and 71 - Rev. A. W. Lamport was preacher. He was young, ardent and a favorite with the young people. He preached brief but strong sermons. There was quite a revival during his pastorate.

1872 and 73 - Rev. Albert Cone was preacher. He was a sound thinker. Mrs. Cone was a very talented woman and was a leader in prayer and revival meetings.

1874 and 75 - Rev. J. W. Welch returned as preacher to Auburn for the second term and this time he was able to give all of this time to the church work. He was a very conscientious and hard worker, a close spiritual friend to his people and during his pastorate the congregation was greatly strengthened.

CHURCH BUILDING MOVED

During this time the church building was moved from the first location on Seventh street facing the public square, to the new location on the southeast corner of the intersection of North Van Buren and Sixth streets. An addition of social rooms was built on the east end of the church building. This building, in the spring of 1890, when the construction of the present brick church was started, was moved north into Sixth street where it stood and was used by the congregation until the following summer of 1891 when the new church was occupied. It was sold and moved to a location on the south side of East Ninth street, approximately one hundred feet east of Cedar street where it was used as a bicycle store and repair shop until destroyed by fire a few years later. That building had a seating capacity of about 250.

1876, 77, and 78 - Rev. J. E. Erwin was pastor and a period of stabilization and consolidation. During this pastorate - in 1877 - the parsonage home was moved from its first location on the southwest corner of the intersection of Cedar and Sixth streets to a new location, facing south on Seventh street a little east of the intersection of West Seventh and Van Buren streets, on the same lot with the church building. In 1890 when building of present church building was started and the old church had been moved out into Sixth street, the parsonage was moved to the former site of the old church building where it was continued as the pastor's residence until 1905, when the brick residence located on the northwest corner of the intersection of North Van Buren and West Fifth streets was purchased for use as a parsonage. The old parsonage building, 1905 to 1930, was used as a residence for the church janitor and then was remodeled and fitted for use as Sunday School classrooms as an annex to the church building. The entire cost of this remodeling, something more than $1,000 was paid by the mother of William Schermerhorn as her gift to the Auburn Methodist Church. Her death occurred soon after.

AT GARFIELD'S INAUGURATION

1879, 80, and 81 - Rev. A. J. Norris was pastor. He was very popular as preacher and citizen and a consistent active Christian man. He was an ardent republican, politically and attended at Washington D. C. the inauguration ceremony of President Garfield.

1882 - Rev. W. H. Daniels was a very able preacher and pastor and he and his family were very highly regarded. At the annual conference in the spring of 1883, the Peru church filed with the bishop a petition with 300 names asking for the appointment of Rev. Daniels to Peru and he was so assigned, greatly to the disappointment of the Auburn Church.

1883, 84, and 85 - Rev. Chester Church was pastor and during his pastorate there was a revival of spirit and the church membership increased to 150. Because of ill health he resigned as pastor in October, 1885, and the remainder of the conference year the church was served by C. H. Clippenger, then a professor at Taylor University located in Ft. Wayne, Indiana, filling the pulpit each Sunday.

1886, 87, 88, 89, and 90 - Rev. H. M. Lamport was pastor - a very earnest, spiritual and hard working man. His family was helpful in the church work. At the time he came to the Auburn Church the membership was 207 and during his pastorate there were 219 accessions and 78 removals by death and transfer, thus a net membership of 350. Rev. Lamport, during his pastorate baptized 66 persons and performed 55 marriage ceremonies.

The Sunday School records show names of persons who served as superintendents of the school, in the old building as follows: (This may not be a complete list.) James W. Case, William L. Meese for six years, M. B. Willis, M. F. Long, John W. Baxter, W. P. Harter, W. J. Bowman, and C. M. America, 1891.

SENTIMENT FOR NEW CHURCH

In 1880-90 an extended and successful revival meeting was conducted which greatly revived and added many new members to the congregation and the need was realized and a strong sentiment developed for the building of better and larger church building and in 1889 the official board of the church made decision to proceed with the building project at an early date. In 1888 the church society had sold the lot on which the first church building had stood, which had been deeded to the church in 1852, for the sum of $3,000 and this fund by 1891 had increased to $3,500 - a fund to apply to a new church building.

In the spring of 1890 when Rev. Lamport was returned to the Auburn Church for his fifth year as pastor, plans were made to immediately commence the building of the new church edifice and a committee was appointed consisting of Albert Robbins, Michael Boland, W. P. Harter, Elias Zimmerman, and Rev. H. M. Lamport.

A contract was awarded to Chas. H. Hoffman of Indianapolis, Indiana, to build a church according to plans submitted by him, mainly the same as of church buildings he had built or was building at Bluffton, Indiana and Peru, Indiana. Work on the building was started late in May, 1890, and the building was completed and equipped for dedication which occurred on February 22, 1891.

The original contract price for the building, with heating plant (two hot air furnaces - wood burners) the lighting system (gasoline gas system) and pews was $15,000. To this was added the cost of the pipe organ, a two manual, 18 stop organ made by Carl Barkoff at Salem, Ohio, and a bell, weighing 1, 317 lbs., tone key of "G" of approximate cost of $5,000 (including some other improvements of grading, etc.) making a total cost of the equipped church of $20,000. Old records indicate $9,163 cash raised and paid and a debt of $9,500 in the spring of 1891.

The foundation of the building is Michigan sand stone from Stony Point, Michigan, and the brick was furnished by John and Herman Groscup, made by them at their brick year one mile west of Auburn (on road now No. 27). The brick was laid by Bumpus and Picker, contractors and names of brick masons were, Charles Picker, John Picker, Harley Bumpus, Don Lawrence, Verlie Griswold, and Funk.

The carpenters who worked on the building included, Mr. Carr, Mr. Hoffman's superintendent, John H. Weaver, Perry Long, Ira Wyatt, James Pierce, Wm. Zimmerman, Frank Jones, Michael Kline, (one of the first trustees of the church) J. H. Rowland, and Spake.

The window frames were built, ready to place in the walls, in the factory of Zimmerman Mfg. Co., in Auburn by carpenters whose names are included in above list. Perry Long was undoubtedly the one person who was continuously employed on the building longer than any other as he was first employed early in June, 1890 and continued as workman on the job and in charge of the building until after the time of dedication in Feb. 22, 1891. The net dimensions of the building, inside, are: Auditiorium, 45 ft. x 60 ft., seating, 500; lecture room, 25 ft. x 38 ft., seating 200; balcony, 14 x 38 ft., seating 100; east and west choir and class rooms, 14 ft. x 17 ft. Decorating of the walls, at the time of building, done by Kover & Son of Ft. Wayne. Walls were again decorated in 1912, 1921, and 1939.

The financial record of the five years of H. M. Lamport, was:

Salary to pastor, $4,000.00, cash and parsonage.
Salary to elder, $400.00.
Salary to bishop, $50.00
Benevolence collection, $1,118.00
Current expenses, $660.00
Sunday School expense, $300.00
Total, $6,528.00

BUILDING A NOTABLE EVENT

The building of the church, generally considered as much larger than justified or necessary, was notable event in the county and was contributed to by many citizens and organizations outside the church's membership. The pledges taken on dedication day amounted to approximately $12,000. H. E. Coe and John Zimmerman acted as clerks recording the pledges as made.

The dedicatory sermon was delivered by Dr. Payne of New York City.

One of the principal workers in the movement for the building of the new church - a very capable and untiring worker was Mrs. Anna Robbins, wife of Albert Robbins. She was an earnest, sincere, consistent Christian woman and a successful Sunday School teacher.

The writer knows from personal knowledge that she was teacher in charge of the primary class in the Auburn Methodist Sunday School in 1875 (how long a time she taught and she continued in charge of the primary class in the Sunday School until the time of her death in April, 1891.

She worked unceasingly for the promotion of the construction of the church building and the advancement of the church's interests. Her death occurred - a serious loss to the church and Sunday School - about two months after the dedication of the church. Her home, at the time of her death was in residence, now the church parsonage.

She was an outstanding Christian woman and undoubtedly influenced the future lives of more children in Auburn community than any other person of that period.

YOUNG PEOPLE ORGANIZED

During the pastorate of Rev. Lamport a society of the young people was organized, known as Young Peoples society who conducted social and devotional meetings which greatly strengthened the religious life of those participating. This organization preceded the organization of the Epworth League and was quickly affiliated with the Epworth League when it was organized in 1889.

1891, 92, 93, and 94 - Rev. A. S. Wooton served as pastor successfully. During the early part of his pastorate the pastor and congregation suffered a great loss in the death of Mrs. Wooton. In June of 1891 the young people of the church sponsored an excursion picnic trip by railroad to Winona park at Warsaw which was quite the event of the year. At the close of Rev. Wooton's pastorate the church membership was 331 and the year's benevolence collection was $381.00.

1895 and 96 - Rev. J. K. Walts served as pastor who, with his talented wife, built up the spiritual life of the congregation. Membership 359.

1897, 98, 99, 1900 - Rev. D. M. Guild, was pastor and by his energetic efforts the congregation continued to grow. The salary of the pastor had been raised from $800 cash to $1,000 per year with the start of Rev. Wooton's pastorate and was again raised to $1,200 cash and parsonage at the beginning of Rev. Guild's pastorate. The last of the church building debt was paid off in 1900. Membership 413.

1901, 02, 03, and 04 - Rev. L. M. Krider was pastor and the earnest steady work of him and his splendid wife, was an inspiration to the church and advanced its spiritual life.

1905 and 06 - Rev. H. A. Harlan, pastor. At the time of his coming to the charge the residence, the present parsonage, was purchased and occupied by him as is mentioned previously.

1907, 08, and 09 - Rev. W. B. Freeland served the Auburn Church, a scholarly and able preacher and pastor, much respected and loved. The cash salary was raised to $1,300 per year. Membership at the end of the pastorate was 476.

1908 - In February of this year a successful campaign was conducted which closed the saloons of the town in January, 1909. From that time until the year 1933 there were no legal sales of intoxicating liquors in Auburn. The members of the Methodist church were active in the work of that movement.

1910, 11, 12, 13, 14, 15 - Rev. Fred F. Thornburg was pastor - a tireless worker. He organized and was Scoutmaster of the first Boy Scout troop in Auburn in 1912. The organization was a success and of great benefit to the members of the troop.

Early in the year 1915 a tabernacle evangelistic campaign was conducted under the direction of George T. Stevens with the cooperation of the churches of the city and a great religious awakening of the community resulted. Several hundred persons confessed conversion to Christian life and started their determination to lead a Christian life and of these 267 became members of the Auburn Methodist

Church on February 17, 1915. Rev. Thornburg was one of the individuals whose tireless efforts brought the evangelistic party to the city.

In April, 1915, the Auburn Church entertained the annual session of the North Indiana conference of the Methodist Episcopal church, Bishop William F. McDowell presiding. During the summer of 1912 extensive improvements were made on the church property - basement rooms enlarged, basement floor cemented, complete new heating (steam) system installed, walls of auditorium and adjoining rooms redecorating and cork floor covering laid. Cost of improvements amounted to $5,000.

Cash salary of pastor of $1,600 for first years was increased to $2,000 for the last year of his pastorate. Conference minutes reports for year 1915-16 show Auburn contributed to ministerial support $2, 452 cash and to benevolences $2,439. A total membership, including probationers, was 862.

1916, 17, 18 - Rev. F. A. Hall was pastor and during his pastorate, which included the period of the World War conflict, the interests of the church were greatly strengthened and in the last months of his pastorate the centenary fund was pledged. During the five year term of the centenary, the Auburn Church paid into that fund $26,155. The church supported the nation's war activities and its war service flag had 80 stars representing soldiers and two red crosses representing army nurses and one red triangle representing a Y.M.C.A secretary, in the service from the church's constituency.

1919 and 20 - Rev. H. L. Overdeer was pastor. The loss by death of Mrs. Overdeer in 1920 was a great loss and shock to the pastor and to the church.

1921, 22, 23, 24 - Rev. E. E. Trippeer, pastor. The church grew spiritually and in number. The interior of the church building was redecorated in 1921 and the lot adjoining the church on the east was purchased as addition to the church lot. The parsonage property was remodeled at the cost of $5,000. Sunday School enrollment of 600 and average attendance 338. Church membership at close of pastorate 895, of which 20 were non-residents.

CHURCH LEADERS MURDERED

1925, 26, 27, AND 28 - Rev. George Hubbart, pastor. January 10, 1927, the church came into possession of a trust fund from the estate of James and Cora Sheffer who died June 22, 1922, the fund to be administered by the church trustees. James Sheffer was president of the board of trustees of the Auburn Methodist Church at the time of his death. Mrs. Sheffer died June 24, 1922. Both were murdered - the most terrible tragedy in the church's history.

In 1929, 30, 31, 32, and 33 - Rev. E. J. Wickersham, pastor. December 8, 1932, the church received a trust fund from the estate of Mrs. Mary Clark in memoriam.

1934, 35, 36, and 37 - Rev. M. C. Wright, pastor.

1938 and 39 - Rev. Claude Garrison, pastor - a young man, an energetic and spiritual preacher and pastor who with his capable wife inspired the church to new possibilities. During the summer of 1929, needed repairs of the church building and redecorating were done a new carpet placed on the floor of the auditorium. Cost of the repairs and new equipment in the basement social rooms, $4,500. The week of December 3 to 10, 1939, was set aside to celebrate the 100th anniversary of the establishment of the Methodist church in Auburn. The exercises include the placing of a bronze tablet stating facts, on the original site of the first church building.

December 1929, the church trustees received a trust fund from the estate of Mrs. Lizzie Cornell to be administered by them.

GERMAN METHODIST HISTORY

Following is a history of the German-Methodist church in Auburn.

The German Methodist conference first sent Rev. Christ Keller as missionary to Auburn in November, 1845, from the Ft. Wayne society where there were 50 or 60 members and the record was that there was 25 members in the territory which Rev. Keller was serving.

The assembly of regular meetings was started in 1854 as the "Hasselman" class and were continued in 1872. The meetings were held in home and in the church building of the English speaking Methodist class and building of the Reform church.

In 1858 Rev. F. Ruff organized the society in Auburn with the Kendallville circuit and meetings of the Auburn class were held, for a time, north of Auburn. Rev. Ruff served the class two years.

The original members (13 in number) included, George and Catherine Eckhart, Herman and Eva Froelick, Elizabeth Pullman, John and Carline Raesch, John and Fredericka Steffin, F. Raut, Sr., Charles Raut, Jr., Maria and Charlotte Raut.

The first officers chosen were George Froelick, exhorter and George Eckhart, steward. There were no trustees to mark official organization until about twelve years later.

The pastors following Rev. Ruff were: 1860, A. Gerlach; 1862, J. C. Weidman; 1863, G. Schwinn; 1867, C. A. Militzer; 1869, Henry Krill, and 1871, A. Meyer.

About this time there were general assistant preachers sent to the Kendallville circuit, who generally lived in Auburn. First came Joseph Kern followed by G. Weiler of Ft. Wayne, then J. Lamprecht, who for two years cooperated with Rev. A. Meyer, on the charge, to establish to society o a substantial basis.

The conducted a revival meeting in 1872 at which there were ten conversions and accessions. The Sunday School was organized in 1872 and continued until 1880 when it was discontinued but was again organized by Rev. Dobbrick in 1890. (Mrs. Dobbrick, Rev. Dobbrick's widow in now living at Garrett, Indiana.)

The following named pastor served the class: 1874, John Bodmer.

This year consideration of constructing a church building was taken up and on May 25, 1874 a committee was appointed to select a site for the church, consisting of: Frederick Raut, Charles Raut, and John Raesch.

In the meantime the quarterly conference at Kendallville elected as trustees of Emanuel Methodist Episcopal church in Auburn the following: Frederick Raut, Charles Raut, John Raesch, H. Wartensleben, and John Lobmiller. On August 24, 1874, these trustees purchased of Andrew Mayer of Noble county the lot selected (located at the northeast corner of intersection of the present South Jackson and West Seventeenth streets) for $250 and promptly proceeded to build the church building, which was completed at a cost of $2,740, of which $200 was paid by the church extension society of the Central German conference.

The pastors following Rev. Bodmer were: 1876, William Mueller; 1879, H. Buddenbaur; 1881, A Gerlick; 1882, J. C. Gommel; 1885, J. H. Schimmel; 1886, John Hass; 1891, H. Rogetzby and 1891-1895, C. H. Koch. During 1892 the parsonage home was built at a cost of $1,400.

Assistant and resident preachers during these years on the Auburn charge and Kendallville circuit were: C. Trenschel, William Conzelmann, W. Hamp, G. Moehring, C. Henke, S. C. Spechman, A. C. Baur, D. Dobbrick, W. Rogetzby; 1895, Henry Bank; 1899-1903, Rev. Phillips, Rev. Krushwitz, Rev. Hey, and Rev. Magdance.

(Just which years and the order in which these men served is not positively recorded but it is probable covers some years later than 1903.)

The last pastor to serve the society preceding the disbanding was Rev. Kaetzel.

1927 - the society disbanded and the church building was sold to the Brethren church.

HISTORY OF AUBURN METHODIST CHURCH

John Zimmerman Relates Various Steps of Progress Since First Religious Service in This City 100 Years Ago

John Zimmerman of North Van Buren street, Auburn, has compiled the following history of the Methodist church in connection with the 100th anniversary celebration which is now in progress in Auburn:

The history of Methodism in Auburn and DeKalb county is closely intermingled with the secular history of the county and a narrative of either must, of necessity, include much of the other.

Reliable records state that the first settlement of a white man in the territory now within the boundary of DeKalb county was made Sept. 4, 1833, by John Houlton in Sec. 1 of the present Franklin township, a few miles south east of the present town of Hamilton.

The following year, 1834, Peter Fair and others settled in Butler township.

The next year, 1835, brought John Blair into the section now included in the town of St. Joe and they were the tenth family to settle in the county.

In the year 1836 came Charles Wilber and William Burley, who settled near Orangeville and Joseph Ludwig, Judge Walden, and Ariel Reed who located along the St. Joe river above Orangeville and later in the year land was taken up in Concord township by John P. Widney, Doctor Babcock, Benjamin Alton, a Cambellite preacher, and Asher Coburn and others. These settlers formed the first Christian church group which was the beginning of the church still at Coburn's Corners.

In the same season Wesley Park arrived as the first settler on the site of Auburn.

As contemporary events of the times let us note that the year John Houlton came Andrew Jackson had just been reelected for his second term as president of the United States. The McCormick reaper was invented in 1834. Arkansas was admitted as a state in 1836 and Michigan in 1837. The system of telegraphy was perfected in 1838 and the first photograph made by Draper in 1839.

The Indians in this territory were a degenerated remnant of the Potawatamies and Miamis and did not cause any serious trouble—only annoying as beggars and drunken rowdies.

In the winter of 1836-37 arrangements for the organization of DeKalb county were made and the organization completed in the fall of 1837. Wesley Park was made the first sheriff of the county.

First Session of Court

The first session of court was held in 1838 and was held in Wesley Park's cabin. His cabin, in addition to being his place of residence was the tavern for accomodation of transients and was also used for holding court and the attic was used as a jail.

Wesley Park had entered the land and laid out the plat for the town of Auburn and he deeded to the county one third of the lots—to be sold and proceeds to be used in the erection of the county public buildings and also at the same time offered and gave a lot to any man who would build a cabin on the lot and settle there.

The building of the first court house was started in 1843 and was completed in 1844. This first court house was replaced by a brick one in 1865 and it, in turn, was replaced by the present building, built in 1912. The first building, on the completion of the second one was sold to Daniel Altenburg and by him was donated and used for a grand bonfire at the rally celebrating the surrender of Richmond by the Confederates. Mr. Altenburg had four sons and one son-in-law in the army and was rejoiced at the ending of the war.

In 1837 was held at Orangeville the first Methodist meeting in the county. This, a two-day meeting, was conducted by N. L. Thomas and Joseph Miller, preachers who came from Maumee and as result of that meeting some classes were formed and prayer meetings were held in cabins in that section.

During the year 1838 some classes were formed by Rev. Coleman and Rev. Warner who were the first circuit preachers.

In 1839 a definite Methodist class was organized in Auburn by Rev. Samuel Reed, a missionary preacher of the Logansport district and he was assisted by Wesley Park, who with his wife, Sophia Park, and Fannie Smith were the first three members of the Auburn Methodist church. This charge was known as the St. Joe mission. On Dec. 21, 1839 the first quarterly conference of the St. Joe mission of the Logansport district was held in Auburn with Rev. George Beswick as presiding elder, Rev. Samuel Reed, as missionary preacher, Isaac G. Clark, exhorter, George Monroe, clerk and William Day, clerk. The only business transacted, as recorded, was the election of Wesley Park as circuit steward and the "lifting" of a collection of $2.45. Rev Samuel Reed, a young man, was the first preacher assigned to the Auburn circuit.

In Feb., 1841, James Cosper, Mary Cosper, his wife and David Cosper, his father moved to Auburn from Chesterville, Ohio and joined the Methodist Society thus making a membership of six in the Auburn [illegible]

On May 1, 1841 there was held a quarterly conference of Methodists in Wallington township at the home of [illegible] Lemmon with Rev B. [illegible] as presiding elder and N. [illegible] of Newville, as local preacher.

The circuit was divided and a meeting of the Auburn circuit was held May 27, 1841, at the cabin of J. McKee and the next on May 14, 1843, at which time I. G. Clark was local preacher and Daniel Altenburg was one the class leaders. The salary paid to Elder Westlake on Jan. 14, 1843, for the first quarter was $13.00 and traveling expences.

The regular meetings of the Methodists in Auburn were held in the cabin of Wesley Park located on a lot on the south east corner of the intersection of First and Main streets—and also in a building erected by Wesley Park, located on the southwest corner of the intersection of Eighth street and Main street and also at times in the court house and school house.

First Preachers in Auburn

Following is a brief account of the various pastorates:

1843—I. G. Clark was the preacher at Auburn. He was a young man who married Phoebe Moody, daughter of Daniel Moody.

1844—E. J. Holstock was the preacher and also Jesse Sparks was on the Auburn circuit as preacher. Feb. 24, 1844, reports Jesse Sparks as preacher and there were 14 classes in the circuit contributing $48.25 of which the Auburn point gave $9.45 and that there were 466 members in the circuit of which 42 were in Auburn.

1845—James Sparr, preacher—Sunday school of six teachers and 48 scholars.

1846— Tilliston (or Lilliston) preacher and J. P. Jones helping. In the district, enrolled 263 (?) and the bishop was requested to send but one man.

(Contemporary event — Sewing machine invented in this year, 1846).

1847—Forbes was preacher and Emanuel Hall, single, junior preacher. Aug. 26, 1847—The reports showed that Methodist Sunday schools at five points in the circuit had an entire enrollment of 215 of which Auburn numbered 60, also that during the preceding two months, Auburn scholars had memorized and recited 3,908 verses of scripture and read 5,000 pages of the Bible. The school also had a small library.

About this time it was decided that Auburn needed a parsonage

home and a committee was appointed of McKee, Long, Park and Wyatt to get subscriptions, draw plans and secure a site as soon as three fourths of the necessary amount was subscribed. The quarterly conference collection in the circuit amounted to $100 of which, Elder G. M. Boyd said that Auburn contributed one-fifth of the amount. The conference also adopted a resolution asking that local brethren speakers should give more attention to their grammar and the dictionary. The appointments of preachers, until this time on annual terms were changed to bi-annual.

At Auburn interest was being aroused in a plan to build a church building and a committee was appointed and plans started to build in the neighborhood of I. Johnson's place.

Messers. Cole, McKee and Rodenbaugh were exhorters and later their characters were examined and they were licensed to preach.

Lot Donated for Church Site

1849 and 49—Rev. Samuel Lamb was preacher at Auburn and was assisted in 1848 by E. Maynard and in 1849 by James Sewell. Rev. Lamb was a carpenter by trade. During his pastorate the first Methodist church building was erected, located on the northwest corner of the intersection of present East Seventh street and Cedar street, being the east half of lot 139 of the original plat of the town of Auburn. The lot, on which the church was built was donated by Wesley Park and Sophia Park, his wife, for a church site. The deed for the lot was not made until later—dated May 31, 1852, for consideration of thirty five cents. The deed was from Wesley and Sophia Park to trustees of Methodist Episcopal church, named as J. W. Case, Wm. McDaniel, Michael Kline, Jefferson Wallace and John McCuen. (John McCuen was county recorder at the time) The deed states at some length the conditions on which the trustees and their successors had charge of the property. The deed was recorded June 5, 1852, in DeKalb county record of deeds book F, page 490.

Rev. Lamb worked on the building as carpenter. Much material and labor was donated, as well as money and the cost of the building was $1,-400. Messers. Houghton, Brandt, Hoffman and Cosper are mentioned as workmen on the building.

Rev. S. B. Ward of the Baptist church society, frequently held services in the building before the construction of the Baptist church in 1872. In fact, the building was used quite generally for meetings of different denominations, it being the first church building of the town.

Note that this year 1849, when the church was built, is contemporary with the discovery of gold in California in 1848 and the gold rush of 1849.

On the night of Sept. 29, 1872, the brick business block located just west of the church building, then being built by the I.O.O.F. lodge was wrecked by a violent wind storm and the falling walls seriously damaged the west side of the church building causing serious hardship to the congregation by the expensive repairs required.

1850—Rev. J. J. Cooper was the preacher at Auburn.

1851—Rev. Payton was preacher at Auburn.

During the latter part of this year there was a marked decline in the interest throughout the classes on the circuit and it was cut to three appointments, namely, Auburn, Coal and Cooper classes.

Became Abolitionist

1852—Rev. Hamm was the preacher in charge and there was a change in sentiment on the slavery question and he became an ardent abolitionist and a strong debater on the subject.

1853—Rev. James Sewell was pastor. He had previously assisted in 1849, with Rev. Lamb, the year the church was built.

1854 and 1855—Rev. J. W. Welch was pastor and preached on Sundays and worked at his trade as carpenter during the week to help out on living expenses. He worked on the Weaver building, located on the southwest corner of the intersection of Main and Seventh streets. It was a two story frame building used as one of the principal store buildings until destroyed by fire late in 1876.

1856—Rev. Ayers was preacher.

1857—Rev. E. S. Preston was preacher.

1858—Rev. Isaac Dean was preacher but because of dissatisfactions he resigned and moved to a farm near Kendallville.

The balance of the year was filled out by Thomas Comstock as preacher.

1859 and 1860—Rev. Webber was preacher.

1861—Rev. Steven Clark was preacher with J. Mann assisting.

1862 and 63—Rev. C. W. Lynch was preacher and M. E. Hansley assisting. Rev. Lynch was a staunch and fervent unionist and it was stirring times and many left the church because of disagreeing with his ardent loyalty to the union cause.

1864—Rev. J. W. Miller was preacher.

1865—Rev. C. Hoover was preacher.

1866 and 67—Rev. E. Hall was preacher.

1868 and 69—Rev. William Comstock was preacher.

1870—Rev. E. Hall was preacher, part of the year and the year was finished out by Rev. A. W. Lamport.

1870 and 71—Rev. A. W. Lamport was preacher. He was young, ardent and a favorite with the young people. He preached brief but strong sermons. There was quite a revival during his pastorate.

1872 and 73—Rev. Albert Cone was preacher. He was a sound thinker. Mrs. Cone was a very talented woman and was a leader in prayer and revival meetings.

1874 and 75—Rev. J. W. Welch returned as preacher to Auburn for the second term and this time he was able to give all of his time to the church work. He was a very conscientious and hard worker, a close spiritual friend to his people and during his pastorate the congregation was greatly strengthened.

Church Building Moved

During this time the church building was moved from the first location on Seventh street facing the public square, to the new location on the southeast corner of the intersection of North Van Buren and Sixth streets. An addition of social rooms was built on the east end of the church building. This building, in the spring of 1890, when the construction of the present brick church was started, was moved north into Sixth street where it stood and was used by the congregation until the following summer of 1891 when the new church was occupied. It was sold and moved to a location on the south side of East Ninth street, approximately one hundred feet east of Cedar street where it was used as a bicycle store and repair shop until destroyed by fire a few years later. That building had a seating capacity of about 250.

1876, 77 and 78—Rev. J. E. Erwin was pastor and a period of stabilization and consolidation. During this pastorate—in 1877—the parsonage home was moved from its first location on the southwest corner of the intersection of Cedar and Sixth streets to a new location, facing south on Seventh street a little east of the intersection of West Seventh and Van Buren streets, on the same lot with the church building. In 1890 when building of present church building was started and the old church had been moved out into Sixth street, the parsonage was moved to the former site of the old church building where it was continued as the pastor's residence until 1905, when the brick residence located on the northwest corner of the intersection of North Van Buren and West Fifth streets was purchased for use as a parsonage. The old parsonage building, 1905 to 1930, was used as a residence for the church janitor and then was remodeled and fitted for use as Sunday school class rooms as an annex to the church building. The entire cost of this remodeling, something more than $1,000, was paid by the mother of William Schermerhorn as her gift to the Auburn Methodist church. Her death occurred soon after.

At Garfield's Inauguration

1879, 80, and 81—Rev. A. J. Norris was pastor. He was very popular as preacher and citizen and a consistent active Christian man. He was an ardent republican, politically and attended at Washington D. C., the inauguration ceremony of Pres. Garfield.

1882—Rev. W. H. Daniels was a very able preacher and pastor and he and his family were very highly regarded. At the annual conference in the spring of 1883, the Peru church filed with the bishop a petition with 300 names asking for the appointment of Rev. Daniels to Peru and he was so assigned, greatly to the disappointment of the Auburn church.

1883, 84 and 85—Rev. Chester Church was pastor and during his pastorate there was a revival of spirit and the church membership increased to 150. Because of ill health he resigned as pastor in October, 1885, and the remainder of the conference year the church was served by C. H. Clippenger, then a professor at the Taylor university located at Ft. Wayne, Ind., filling the pulpit each Sunday.

1886, 87, 88, 89, and 90—Rev. H. M. Lamport was pastor—a very earnest, spiritual and hard working man. His family was helpful in the church work. At the time he came to the Auburn church the membership was 207 and during his pastorate there were 219 accessions and 78 removals by death and transfer, thus a net membership of 350. Rev. Lamport, during his pastorate baptised 66 persons and performed 55 marriage ceremonies.

The Sunday school records show names of persons who served as superintendents of the school, in the old building as follows: (This may not be a complete list.) James W. Cale, William L. Mease for six years, M. B. Willis, M. F. Long, John W. Baxter, W. P. Harter, W. J. Bowman, and C. M. Merica, 1891.

Sentiment for New Church

In 1889-90 an extended and successful revival meeting was conducted which greatly revived and added many new members to the congregation and the need was realized and a strong sentiment developed for the building of better and larger church building and in 1889 the official board of the church made decision to proceed with the building project at an early date. In 1888 the church society had sold the lot on which the first church building had stood, which had been deeded to the church in 1852, for the sum of $3,000 and this fund by 1891 had increased to $3,500—a fund to apply to a new church building.

In the spring of 1890 when Rev. Lamport was returned to the Auburn church for his fifth year as pastor, plans were made to immediately commence the building of the new church edifice and a committee was appointed consisting of Albert Robbins, Michael Boland, W. P. Harter, Elias Zimmerman and Rev. H. M. Lamport.

A contract was awarded to Chas. H. Hoffman of Indianapolis, Ind., to build a church according to plans submitted by him, mainly the same as of church buildings he had built or was building at Bluffton, Ind., and Peru, Ind. Work on the building was started late in May, 1890, and the building was completed and equipped for dedication which occurred on Feb. 22, 1891.

The original contract price for the building, with heating plant (two hot air furnaces—wood burners) the lighting system (gasoline gas system) and pews was $15,000. To this was added the cost of the pipe organ, a two manual, 18 stop organ made by Carl Barkoff at Salem, Ohio, and a bell, weighing 1,317 lbs., tone key of "G" of approximate cost of $5,000 (included some other improvements of grading, etc.) making a total cost of the equipped church of $20,000. Old records indicate $9,163 cash raised and paid and a debt of $9,500 in the spring of 1891.

The foundation of the building is Michigan sand stone from Stony Point, Mich., and the brick was furnished by John and Herman Groscup, made by them at their brick yard one mile west of Auburn (on road now No. 27). The brick was laid by Bumpus and Picker, contractors and names of brick masons were, Charles Picker, John Picker, Harley Bumpus, Don Lawrence, Verlie Griswold, and Funk.

The carpenters who worked on the building included, Mr. Carr, Mr. Hoffman's superintendent, John H. Weaver, Perry Long, Ira Wyatt, James Pierce, Wm. Zimmerman, Frank Jones, Michael Kline, (one of the first trustees of the church) J. H. Rowland and Spake.

The window frames were built, ready to place in the walls, in the factory of Zimmerman Mfg. Co., in Auburn by carpenters whose names are included in above list. Perry Long was undoubtedly the one person who was continuously employed on the building longer than any other as he was first employed early in June, 1890 and continued as workman on the job and in charge of the building until after the time of dedication in Feb. 22, 1891. The net dimensions of the building, inside, are: Auditorium, 45 ft. x 60 ft., seating, 500; lecture room, 25 ft. x 38 ft., seating 200; balcony, 14 x 38 ft., seating 100; east and west choir and class rooms, 14 ft. x 17 ft. Decorating of the walls, at the time of building, done by Kover & Son of Ft. Wayne. Walls were again decorated in 1912, 1921 and 1939.

The financial record of the five years of H. M. Lamport, was:

Salary to pastor, $4,000.00, cash and parsonage.

Salary to elder, $400.00.

Salary to bishop, $50.00.

Benevolence collection, $1,118.00.

Current expenses, $860.00.

Sunday school expense, $300.00.

Total. $6,528.00.

Building a Notable Event

The building of the church, generally considered as much larger than justified or necessary, was a notable event in the county and was contributed to by many citizens and organizations outside the church's membership. The pledges taken on dedication day amounted to approximately $12,000. H. E. Coe and John Zimmerman acted as clerks recording the pledges as made.

The dedicatory sermon was delivered by Dr. Payne of New York City.

One of the principal workers in the movement for the building of the new church—a very capable and untiring worker was Mrs. Anna Robbins, wife of Albert Robbins. She was an earnest, sincere, consistent Christian woman and a successful Sunday school teacher.

The writer knows from personal knowledge that she was teacher in charge of the primary class in the Auburn Methodist Sunday school in 1875 (how long a time she taught before that year he does not know) and she continued in charge of the primary class in the Sunday school until the time of her death in April, 1891.

She worked unceasingly for the promotion of the construction of the church building and the advancement of the church's interests. Her death occurred—a serious loss to the church and Sunday school—about two months after the dedication of the church. Her home, at the time of her death was in the residence, now the church parsonage.

She was an outstanding Christian woman and undoubtedly influenced the future lives of more children in Auburn community than any other person of that period.

Young People Organized

During the pastorate of Rev. Lamport a society of the young people was organized, known as Young Peoples society who conducted social and devotional meetings which greatly strengthened the religious life of those participating. This organization preceded the organization of the Epworth League and was quickly affiliated with the Epworth League when it was organized in 1889.

1891, 92, 93 and 94—Rev. A. S. Wooton served as pastor successfully. During the early part of his pastorate the pastor and congregation suffered a great loss in the death of Mrs. Wooton. In June of 1891 the young people of the church sponsored an excursion picnic trip by railroad to Winona park at Warsaw which was quite the event of the year. At the close of Rev. Wooton's pastorate the church membership was 331 and the year's benevolence collection was $381.00.

1895 and 96—Rev. J. K. Waits served as pastor who, with his talented wife, built up the spiritual life of the congregation. Membership 359.

1897, 98, 99 and 1900—Rev. D. M. Guild, was pastor and by his energetic efforts the congregation continued to grow. The salary of the pastor had been raised from $800 cash to $1,000 per year with the start of Rev. Wooton's pastorate and was again raised to $1,200 cash and parsonage at the beginning of Rev. Guild's pastorate. The last of the church building debt was paid off in 1900. Membership 413.

1901, 02, 03 and 04—Rev. L. M. Krider was pastor and the earnest steady work of him and his splendid wife, was an inspiration to the church and advanced its spiritual life.

1905 and 06—Rev. H. A. Harlan, pastor. At the time of his coming to the charge the residence, the present parsonage, was purchased and occupied by him as is mentioned previously.

1907, 08, and 09—Rev. W. B. Freeland served the Auburn church, a scholarly and able preacher and pastor, much respected and loved. The cash salary was raised to $1,300 per year. Membership at the end of the pastorate was 476.

1908—In February of this year a successful campaign was conducted which closed the saloons of the town in January, 1909. From that time until the year 1933 there were no legal sales of intoxicating liquors in Auburn. The members of the Methodist church were active in the work in that movement.

1910, 11, 12, 13, 14, and 15—Rev. Fred F. Thornburg was pastor—a tireless worker. He organized and was Scoutmaster of the first Boy Scout troop in Auburn in 1912. The organization was a success and of great benefit to the members of the troop.

Early in the year 1915 a tabernacle evangelistic campaign was conducted under the direction of George T. Stevens with the cooperation of the churches of the city and a great religious awakening of the community resulted. Several hundred person confessed conversion to Christian life and stated their determination to lead a Christian life and of these 267 became members of the Auburn Methodist church on Feb. 17, 1915. Rev. Thornburg was one of the individuals whose tireless efforts brought the evangelistic party to the city.

In April, 1915, the Auburn church entertained the annual session of the North Indiana conference of the Methodist Episcopal church, Bishop William F. McDowell presiding. During the summer of 1912 extensive improvements were made on the church property—basement rooms enlarged, basement floor cemented, complete new heating (steam) system installed, walls of auditorium and adjoining rooms redecorated and cork floor covering laid. Cost of improvements amounted to $5,000.

Cash salary of pastor of $1,600 for first years was increased to $2,000 for the last year of his pastorate. Conference minutes reports for year 1915-16 show Auburn contributed to ministerial support $2,152 cash and to benevolences $2,439. A total membership, including probationers, was 862.

1916, 17 and 18—Rev. F. A. Hall was pastor and during his pastorate, which included the period of the World war conflict, the interests of the church were greatly strengthened and in the last months of his pastorate the centenary fund was pledged. During the five year term of the centenary, the Auburn church paid into that fund $26,155. The church supported the nation's war activities and its war service flag had 80 stars representing soldiers and two red crosses representing army nurses and one red triangle representing a Y.M.C.A. secretary, in the service from the church's constituancy.

1919 and 20—Rev. H. L. Overdeer was pastor. The loss by death of Mrs. Overdeer in 1920 was a great loss and shock to the pastor and to the church.

1921, 22, 23, and 24—Rev. E. E. Trippeer, pastor. The church grew spiritually and in number. The interior of the church building was redecorated in 1921 and the lot adjoining the church on the east was purchased as addition to the church lot. The parsonage property was remodeled at the cost of $5,000. Sunday school enrollment of 690 and average attendance 338. Church membership at close of pastorate 895, of which 20 were non-residents.

Church Leaders Murdered

1925, 26, 27 and 28—Rev. George Hubbart, pastor. Jan. 19, 1927, the church came into possession of a trust fund from the estate of James and Cora Sheffer who died June 22, 1922, the fund to be administered by the church trustees. James Sheffer was president of the board of trustees of the Auburn Methodist church at the time of his death. Mrs. Sheffer died June 24, 1922. Both were murdered—the most terrible tragedy in the church's history.

1929, 30, 31, 32 and 33—Rev. E. J. Wickersham, pastor. Dec. 8, 1932, the church received a trust fund from the estate of Mrs. Mary Clark in memorium.

1934, 35, 36 and 37—Rev. M. C. Wright, pastor.

1938 and 39—Rev. Claude Garrison, pastor—a young man, an energetic and spiritual preacher and pastor who with his capable wife inspired the church to new possibilities. During the summer of 1939, needed repairs of the church building and redecorating were done and a new carpet placed on the floor of the auditorium. Cost of the repairs and new equipment in the basement social rooms, $4,500. The week of Dec. 3 to 10, 1939, was set aside to celebrate the 100th anniversary of the establishment of the Methodist church in Auburn. The exercises include the placing of a bronze tablet stating facts, on the original site of the first church building.

Dec. 1939, the church trustees received a trust fund from the estate of Mrs. Lizzie Cornell to be administered by them.

German Methodist History

Following is a history of the German-Methodist church in Auburn:

The German Methodist conference first sent Rev. Christ Keller as missionary to Auburn in Nov., 1845, from the Ft. Wayne society where there were 50 or 60 members and the record was that there was 25 members in the territory which Rev. Keller was serving.

The assembly of regular meetings was started in 1854 as the "Hasselman" class and were continued to 1872. The meetings were held in homes and in the church building of the English speaking Methodist class and the building of the Reform church.

In 1858 Rev. F. Ruff organized the society in Auburn with the Kendallville circuit and meetings of the Auburn class were held, for a time, north of Auburn. Rev. Ruff served the class two years.

The original members (13 in number) included, George and Catherine Eckhart, Herman and Eva Froelick, Elizabeth Pullman, John and Caroline Raesch, John and Frederika Steffin, F. Raut, Sr., Charles Raut, Jr., Maria and Charlotte Raut.

The first officers chosen were George Froelick, exhorter and George Eckhart, steward. There were no trustees to mark official organization until about twelve years later.

The pastors following Rev. Ruff were: 1860, A. Gerlach; 1862, J. C. Weidman; 1863, G. Schwinn; 1867, C. A. Militzer; 1869, Henry Krill and 1871, A. Meyer.

About this time there were general assistant preachers sent to the Kendallville circuit, who generally lived in Auburn. First came Joseph Kern followed by G. Weiler of Ft. Wayne, then J. Lamprecht, who for two years cooperated with Rev. A. Meyer, on the charge, to establish the society on a substantial basis.

They conducted a revival meeting in 1872 at which there were ten conversions and accessions. The Sunday school was organized in 1872 and continued until 1880 when it was discontinued but was again organized by Rev. Dobbrick in 1890. (Mrs. Dobbrick, Rev. Dobbrick's widow is now living at Garrett, Ind.)

The following named pastor served the class: 1874, John Bodmer.

This year consideration of constructing a church building was

taken up and on May 25, 1874 a committee was appointed to select a site for the church, consisting of: Frederick Raut, Charles Raut and John Raesch

In the meantime the quarterly conference at Kendallville elected as trustees of Emanuel Methodist Episcopal church in Auburn the following: Frederick Raut, Charles Raut, John Raesch, H. Wartensleben and John Lobmiller. On August 24, 1874, these trustees purchased of Andrew Mayer of Noble county the lot selected (located at the northeast corner of intersection of the present South Jackson and West Seventeenth streets) for $250 and promptly proceeded to build the church building, which was completed at a cost of $2,740, of which $200 was paid by the church extension society of the Central German conference.

The pastors following Rev. Bodmer were: 1876, William Mueller; 1879, H. Buddenbaur; 1881, A. Gerlick; 1882, J. C. Gommel; 1885, J. H. Schimmel; 1886, John Hass; 1891, H. Rogetzby and 1891-1895, C. H. Koch. During 1892 the parsonage home was built at a cost of $1,400.

Assistant and resident preachers during these years on the Auburn charge and Kendallville circuit were: C. Trenschel, William Conzelmann, W. Hamp, G. Moehring, C. Henke, S. C. Spechman, A. C. Baur, D. Dobbrick, W. Rogetzby; 1895, Henry Bank; 1899-1903, Rev. Phillips, Rev. Krushwitz, Rev. Hey and Rev. Magdance.

(Just which years and the order in which these men served is not positively recorded but it is probable covers some years later than 1903.)

The last pastor to serve the society preceding the disbanding was Rev. Kaetzel.

1927—The society disbanded and the church building was sold to the Brethren church.

Picture of John Zimmerman and Clara "Callie" Altenburg Zimmerman

Picture contributed by Jim and Roselyn Wells

Memorial to be Erected in Auburn in the Memory of Wesley Park, Founder of City

Pictured above is the cemetery near Graham, Mo., where Wesley Park lies buried. Park's grave is in the center, flanked on the right by the grave of his third wife, and to the left, his son, William Park.

In the fall of 1835, three men left Licking county, O., to seek a home in the "west."

They returned to Ohio a few months later and in the spring of 1836 one of the men, Wesley Park, returned to homestead at the present site of Auburn.

Today, the Auburn Lions club announced that a memorial to the founder of the city and county seat of DeKalb county will be erected at the Old Evergreen cemetery in Auburn.

The community improvement and civic betterment committee of the Lions club has completed a project which included cleaning the cemetery and restoring the gravestones. One of them marks the grave of Park's first wife, Sophia Jugman, who was the first white woman in DeKalb county. Mr. Park's second wife is also buried in Old Evergreen.

Mr. Park lies buried in the Prairie Home cemetery near Graham, Mo. A member of the Park family had erroneously advised in 1939 that Park was buried in Auburn.

The big task of compiling the early history of Wesley Park was done principally by Mr. and Mrs. Charley C. Smith of 817 Midway Drive. Mr. Park was instrumental in founding the Methodist church in Auburn in 1839 and Mr. and Mrs. Smith, through the assistance of Mrs. Harry Paul Seward of Marshalltown, Ia., a granddaughter of Wesley Park, compiled the history for the church and the Lions club.

Members of the Lions club who directed the project at Old Evergreen cemetery include: William Weinert, Sr., Marvin D. Shaw, Ward Jackman and William Shubert.

Efforts had been underway for the past several years to obtain the early history based on the narrative left by Mr. Park. John Zimmerman of New York City, who is now at Mountain Lakes, N.J., a former Auburn resident, had contacted Mrs. Seward regarding the historical narrative. Mrs. Seward, in a recent letter to Mr. and Mrs. Smith, reported she had failed to answer Mr. Zimmerman's letter. In her communication with Mr. and Mrs. Smith, she sent a copy of Park's narrative of the early years of Auburn.

Born Nov. 11, 1811

Wesley Park was born Nov. 11, 1811 in Licking county, O., youngest son of Mr. and Mrs. Amos Park. He married Sophia Jugman of Ohio Jan. 2, 1833. She died in Auburn in 1856. Park married Laura Pembroke in August of 1858. She died four years later on May 14, 1862.

Park's third wife was Delana Aldrich Beecher. The couple, accompanied by Park's younger children, moved from Auburn to Andrew county, Missouri in June of 1865.

He settled several hundred acres of land in North Andrew county and founded in the district a Methodist church and a school.

Died of Typhoid Fever

He died Aug. 11, 1868 of typhoid fever. He was buried in the church yard and the remains were later moved to the cemetery near Graham, Mo. Park was 56 years and 9 months of age at the time of his death. Buried in the same plot of the I.O.O.F. cemetery are his third wife and his son, William Park, only son of his second wife. His third marriage was childless.

Mrs. Seward reports that during the war between the states, Park served as captain of his own company. He moved from Auburn at the end of the Civil war. Mrs. Seward was a granddaughter of Wesley Park and his first wife. Her mother was one of the younger

children who accompanied Park and his third wife to Missouri.

Information received from a descendant of Park, Henry T. Park of Kendallville lists several survivors of the founder of Auburn. They include: Isabell Park Xanders, Henry Park Xanders, Harold Park Xanders, and Harriet Park Xanders, children of Mrs. Henrietta I. Park Xanders, daughter of Mr. Park; Edmond Park and daughter, Caroline Leidigh Park of Kendallville, and Henry T. Park, and daughters, Pauline Clara Park and Elizabeth Shepard Park, all of Kendallville.

Three of Park's children, who died at tender ages, are buried in Old Evergreen cemetery in Auburn. They are Ann Maria Park, daughter of Wesley and Sophia Park, died July 27, 1843, at the age of 2 years, one month and 13 days; infant son of Wesley and Sophia Park died Feb. 13, 1841, at the age of 19 days and Edmond Park, son of Wesley and Laura Park, died Oct. 8, 1859, at the age of 2 months, 19 days.

Park's Own Narrative

Wesley Park's narrative of the settling of DeKalb county, taken from papers in the possession of Mrs. Seward, follows:

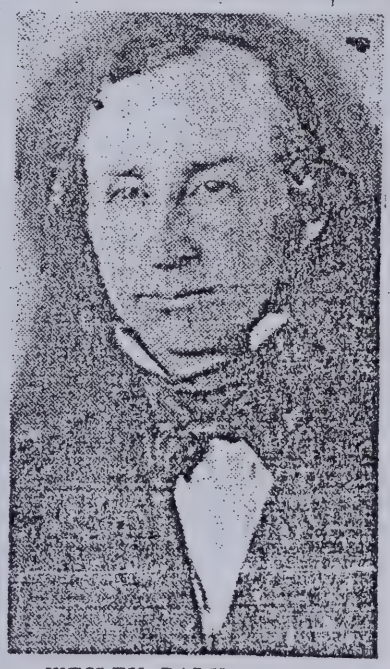

WESLEY PARK, 1811-1868

"In the fall of 1835, George Stone, Hiram Johnston and myself left Licking county, O., in a two-horse buggy to seek a home in what was then called the west. We went by way of Columbus, Sandusky, Maumee, Defiance, Fish Creek and Lima to South Bend. I returned to Fish Creek and entered the land. I then returned to Ohio and stayed until February, 1836. Started to Indiana with a drove of cattle and a load of dried fruits, got to Lima, sold out, and started in company with John B. Howe to the center of the new county, afterward called DeKalb, to locate a site for a county seat.

"We got to Pigeon river, and after the canoe upset, I swam the river. Howe came over in the canoe, swimming his horse alongside. We stayed all night at Glovers. By the next night we reached section 13, township 34 north, range 13 east (Union township now) and lay out in the woods. The snow was four inches deep. We kindled a fire and I peeled bark to lie down upon. I lay all night with my rifle at my side, prepared for wolves that howled around continually.

"After hunting a day for the best sight, I decided upon a piece of land where Auburn now is. Entered the land and laid out the town. I put up a shanty 10 by 12 feet, cut a road through to Pleasant Lake and brought through a cart load of goods with yoke of oxen and a milk cow.

Set Up a Tavern

"After securing provisions at Fort Wayne, I set up a tavern in my shanty. I did my own cooking and was crowded with travelers and land hunters, who came to have me show them land to enter. One night I kept 15 men. After eating up the first load of provisions, I went to Fort Wayne for another. On the return, the Little Cedar was so high that I had to swim my oxen and carry the load and cart by pieces over the creek on a log.

"I kept travelers, showed land, and erected a cabin 18 by 20 feet, one and one-half stories high, with a roof of rafters and clapboards. It stood on the lot close to the old water sawmill. I then returned to Ohio and brought out my wife, Sophia, and son, Amos. Launcelot Jugman and family also came with me. We arrived at Auburn Aug. 6, 1836. We set up housekeeping.

"In the winter of 1836, an act passed in the legislature to organize DeKalb county and I was appointed by the governor as sheriff with authority to appoint the place for the elections in the few precincts in the county. After the organization of the county, my house served as courthouse, jail, hotel, church, cooking-room and sleeping compartment. The lower chamber was the courthouse. Prisoners were kept upstairs. During the sitting of the court, it had to suspend until dinner was cooked. This gave the judge time for a nap.

Hard Winter of 1836-37

"The winter of 1836-37 was a hard one. There were about 30 families in the county and many of them suffered severely. Provisions had to be brought from Fort Wayne or the northern prairies. At one time corn cost us $3 a bushel. I saw teams that had to travel 75 miles for provisions. I never drove more than 60 miles for corn, beyond Fort Wayne up the St. Mary's river.

Annoyed by Indians

"The Indians, the Pottawatomies and Miamias were the principal tribes in DeKalb county. They used to annoy us considerably although they furnished us with venison, bear meat, turkeys and cranberries for money and such things as we had to exchange.

"The spring of 1837 was gladly hailed by the settlers after the hard winter. During this season, many immigrants came and several cabins went up in Auburn. I had given one-third of the lots to the county, receiving no compensation but the assurance that it would be permanently the county seat. In most cases, I gave a lot to every settler building thereon. In 1837, Mr. Ogden and I built the saw mill."

First Term of Court

Park relates that the first term of the DeKalb circuit court began May 9, 1838, at his home. In March, 1839, Park and two men were named to a building committee to complete the jail started by the county agent, Byron Bunnel. This jail was occupied for 12 years. In April, 1841, Park, Thomas J. Freeman and Nelson Payne were appointed superintendents to build a courthouse on the public square. This building and the jail were paid for from the sale of town lots deeded to the county by Park.

Methodist Church History

The history of the First Methodist church of Auburn relates: "In

1839 a definite Methodist class was organized in Auburn by Rev. Samuel Reed, a missionary preacher of the Logansport district and he was assisted by Wesley Park. Park, with his wife, Sophia Park, and Fannie Smith were the first three members of the church.

The regular meetings of the Methodists in Auburn were held in the cabin of Wesley Park located on a lot on the southeast corner of the intersection of First and Main streets, and later in a building erected by Wesley Park, located on the southwest corner of the intersection of Eighth and Main streets.

"The lot on which the first Methodist church was erected, located on the northwest corner of the intersection of Seventh and Cedar streets, was donated by Wesley Park and his first wife."

From DeKalb County History

Quotes from the history of DeKalb county, published in September of 1885, include:

"In the winter of 1836-37, the act organizing DeKalb county was passed and there was active competition for the county seat between Rogers and Hamilton on one side and Park and Howe on the other. The former parties bought land, laid out a town plat, staked off lots and gave their site the name of Centerville.

"The eligible site laid out by Park, in conjunction with Judge John Howe of Lima in LaGrange county, was on the west bank of Cedar creek two miles south and three miles west of the center of the new county, and when Messrs. Littlefield of LaGrange, Gilmore of Steuben and Robert Work of Allen were appointed commissioners to locate a county seat, Auburn was duly selected. Centerville, like many another such side, was never built up and it now makes good farming land."

Commissioners' Meetings

"The first meeting of the board of commissioners of DeKalb county was held July 25, 1837, and two members of the board were Peter Fair and Samuel Widney. At this meeting, held in the house of Wesley Park, as were succeeding sessions for a number of years, the first step was taken to appoint Park as clerk pro tem. The same man was appointed county treasurer for the year.

"At the second session Sept. 4, 1837, a full board was present. They included Peter Fair, Samuel Widney, and Isaac F. Beecher, John F. Coburn as clerk and Wesley Park, sheriff. Samuel Eakright was chosen road commissioner, with Park appointed supervisor for district 1, which comprised Union township. It was at this meeting that money was first appropriated. The first order drawn was for $50.84 in favor of Wesley Park to pay for these items: $8 for services as sheriff previous to the first session of the board and as clerk of the session, $16.69 for services as commissioner for laying out the Fort Wayne-Coldwater state road and $26.15 for services as commissioner in laying out the Goshen-Defiance state road.

"At the next commissioner session, Wesley Park was appointed school commissioner for the county. The first election was held in July, 1837. The returns were carried to Auburn, as the cabins of Wesley Park and one or two others were collectively called. The men went on foot and followed an Indian trail, as there was no road."

FIRST METHODIST EPISCOPAL CHURCH

Corner 7th and VanBuren Streets

AUBURN, INDIANA

FRED F. THORNBURG, Pastor

Residence 301 N. VanBuren St. - - - Bell Phone 267-K

Sunday School .....9:30 A. M.

Public Worship .....10:45 A. M. and 7:30 P. M.

Junior League .....2:30 P. M.

Epworth League .....6:15 P. M.

Prayer Meeting, Wednesday.....7:30 P. M.

ROBERT SIMPSON, Sexton

Residence 352 W. 15th St. - - - - Bell Phone 254-R

My Gracious Master and my God,
Assist me to proclaim,
To spread through all the earth abroad,
The Honors of thy name.

ORDER OF SERVICE

May 9-1915

Morning 10.45

Organ Prelude-"O Lord Rebuke Me Not" .....Haydn

Hymn—41

Prayer

Anthem

Psalter for 4th Sunday

Gloria

Scripture Lesson

Offertory "He Shall Feed His Flock" .....Handel

Hymn—375

Sermon—"MOTHERS and the KINGDOM"

Prayer

Hymn—38

Benediction

Postlude—"March Sollennelle" .....Gounod

Evening 7.30

Organ—"Prelude" .....B. Tours

Hymn—180

Prayer

Anthem

Scripture Lesson

Offertory—"Tendresse" ..... Pacher

Hymn—248

Sermon—"Manufactured or Created—Which?"

Hymn—275

Benediction

Postlude—"Alla Marcia" ..... Hacket

"Let all that hath breath praise the Lord".

This bulletin is for the good of the entire church, it saves time, it is convenient, beautiful, accurate, serviceable and up to date. Does it appeal to you? How Much? You will have a chance to say before the service closes. The cost was not provided in the budget; let us do it this morning. The cost will be $1.70 per week or $88.40 for the year of 52 weeks.

Dr. L. G. Herbert, of McComb Ohio, will speak at this church during the coming week under the auspices of the Men's Personal Worker's League, on the general theme "The Social Message of Jesus". The hour of evening addresses will be 7:30 except on Wednesday night when the hour is fixed at 8:15 so as to permit the churches to hold their prayer meetings. The afternoon hour from Tuesday to Friday inclusive is 2:30. On Sunday Dr. Herbert will speak here to men at 3 P. M. and in the Union service at 7:30 P. M. Admission to all these services will be free, and everyone is invited.

The Epworth League service this evening will be full of interest to all. Next Sunday evening will be anniversary night and a special program is prepared for that service. All young people are invited.

Do not forget that some young Christian expects to see you at Prayer Meeting Wednesday and will be disappointed if he does not see you. Can you afford to disappoint any young Christian? Jesus expects you to be there too. Do you want to meet him. The hour next Wednesday night is 7:00 and the meeting will be held in the lecture room.

The Sunday School is a great and blessed factor in keeping men and women in touch with Jesus. Let us keep the attendance on the up grade. Classes for everybody. and everybody is invited if not attending elswhere.

Be ready to cordially receive the Class Leaders as they shall call at your homes. This is a great work and the Lord will own such service.

On account of the lecture by Dr. Herbert on Tuesday night the business meeting of the Epworth League is postponed for one week.

On Tuesday night at the home of U. S. Raut there will be a prayer meeting. All are cordially invited. Hugh Robbins is the captain of this section.

The tenth of your income is holy unto the Lord, and He commands that it shall be reserved for him. See Leviticus XXVII, 30-33.

"Remember the Sabbath day to keep it holy".

If you know of anyone upon whom the pastor should call, or if there is any desire for any service please indicate it by checking the proper square and give name and address. Tear off and drop in plate.

Is anyone sick?	Pastor should call	New Methodists in town	Moved to address below	Church envelopes wanted

Name ..... Address .....

SCHEDULE OF REGULAR MEETINGS

Ladies Aid Society meets the first Monday in each month .....7:30 P. M.

Official Board Meets the first Tuesday in each month .....7:30 P. M.

Woman's Foreign Missionary Society meets the first Wednesday in each month .....2:15 P.M.

Epworth League Business Meeting is held the second Tuesday in each month.....7:30 P. M.

Woman's Home Missionary Society meets the third Wednesday in each month....2:15 P. M.

Sunday School Board meets the last Tuesday in each month .....7:30 P. M.

Board of Stewards

L. B. Gatten (Pres.), Fred Shearer (Sec.), Frank Draggoo (Ch. Treas.), George Snyder (Rec. Steward), Alvin Schlatter (Dist. Steward), E. L. Bower, George Coe, John R. Clark, Warren Lige, J. D. Myers, John A. Weidener, John Zimmerman, L. P. Valiton, Willis Rhoads, W. F. Schermerhorn, E. L. Fosdick, W. C. Kettering, Harry Karle, John Lochner, Charles J. Walker, F. O. Lewellen, J. W. Metcalf.

Board of Trustees

John Weaver (Trustee emeritus), Frank Eckhart (Pres.) J. W. Sheffer (V. Pres.), M. Boland (Treas.) Ora Brandon, Harry Achemier, T. H. Leasure, John Buss.

Class Leaders

Class No. 1-Hugh Robbins
Class No. 2-Charles Raut
Class No. 3-Elza Gall
Class No. 4-Lewis Lane
Class No. 5-M. B. Willis Sr.
Class No. 6-Curt Hilkey
Class No. 7-Lyle Barnhart
Class No. 8-M. J. Dow
Class No. 9-R. S. Johnson
Class No. 10-George Quince
Class No. 11-Frank Farley
Class No. 12-William Mason
Class No. 13-John Wimer
Class No. 14-Amos Hilkey
Class No. 15-David Krider
Class No. 16-J. W. Huffman
Class No. 17-Vern Laird
Class No. 18-E. T. DeLapp
Class No. 19-Ira Williams
Class No. 20-E. E. Turner
Class No. 21-J. O. Cornell

Superintendent of the Sunday School..... E. C. Walker

Pres. Epworth League .....LeRoy Miller

Pres. of the Ladies Aid Society ....Mrs. Dorcas Sherer

Pres. Woman's Foreign Missionary Society..Mrs. Sarah Leasure.

Pres. Woman's Home Missionary Society....Mrs. Cora Sheffer.

Supt. Junior League .....Mrs. Bertha Gatten.

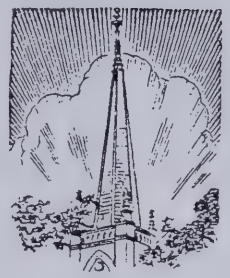

THE METHODIST CHURCH
AUBURN, INDIANA

INVESTMENT IN FUTURES FUND

Shares $2\frac{1}{2}$

Amount $50.00

This is to certify that Cecil C. Woodcox

has paid Fifty Dollars in said Investment Fund, and this Bond covering Two and one-half Shares is issued in his - her name as a permanent record of this investment.

It is understood that the "Investment in Futures" fund will be used only for enlarging and equipping the Auburn Methodist Church for more effective service.

Date October 10, 1946

Chairman, Investment in Futures Fund

BONDS WILL BE ISSUED TO PERSONS COMPLETING PAYMENT ON SHARES, OR PARTS OF SHARES

First Methodist Church

Auburn, Indiana

THURSDAY

APRIL 25, 1957

Second Annual
Ladies Night

First Methodist Church

Auburn, Indiana

OFFICERS

1957-1958

James E. Brown - - - - - - - President
Ray Shuttleworth - - - - Vice President
Robert Love - - - - - - - - - Secretary
Glenn Talbert - - - - - - - - Treasurer

PAST PRESIDENTS

Lee A. Shimer - - - - - - - 1953 - 1955
James Herzer - - - - - - - 1955 - 1956

Menu

Fruit Cup

Fried Spring Chicken

Whipped Potatoes Gravy

Buttered Green Beans

Tossed Salad Applesauce

Jam Rolls Butter

Cherry Pie

Coffee Milk

Dinner served by the
Ladies of the Mt. Pleasant
Evangelical United Brethren Church
R.F.D. No. 1 — Auburn

Program

INVOCATION ..... L. C. Baker

GROUP SINGING ..... William Menges, Leader
Mrs. Mildred Holdeman, Accompanist

WELCOME LADIES ..... Dr. Maurice R. Grueter

RESPONSE ..... Mrs. Maurice R. Grueter

SPECIAL MUSIC ..... Rev. Mark Blazing
Wallen Methodist Church

BUSINESS—PROJECT REPORTS
CONFERENCE AND INSTITUTE PLANS

SPECIAL MUSIC ..... Rev. Mark Blazing

ADDRESS: "Experiences of a Lady Minister"
Lorene Schacht, Pastor
Elsdon Methodist Church, Chicago

CLOSING REMARKS—BENEDICTION
Rev. Albert Clarke

METHODIST MEN CHARTER MEMBERS

Chartered December 23, 1953

Armstrong, D. K.
Arnold, Dean
Bailey, B. W.
Baker, L. C.
Baker, M. S.
Baughman, Kenneth
Bisel, A. M.
Boger, Claren L.
Bragg, Robert E.
Brill, Paul W.
Bruce, Ralph
Buttermore, Jack
Buttermore, C. M.
Buss, John
Burtzner, John
Carbaugh, Charles E.
Carnahan, Mervin E.
Capen, George A.
Clem, Chauncey
Clemens, Vincent D.
Collins, Clarence C.
Cooper, William A.
Davis, Kelso
Davidson, R. L.
Desper, Eugene
Diehl, O. B.
Feagler, Dwight O.
Frederick, C. E.
Frederick, C. K.
Friend, Donald E.
George, J. Robert
Gingrich, Franklin D.
Goings, Gerald D.
Goings, William
Grate, Lamar
Grimm, Robert T.
Haines, Carl F.
Hamilton, D. Claron
Hampton, C. A.
Herzer, James C.
Hess, George D.
Hoham, Hal G.
Holmes, Homer M.
Holsinger, Lynn
Hoodelmier, Lloyd
Jorgensen, Harry L.
Korb, Dayton G.
Leas, Lyle L.
Leeke, Clyde
Link, Floyd
Littleton, Arnold
Lowman, L. L.
Love, Robert R.
Martin, Woodrow
Mavis, Quentin K.
Mayfield, R. F.
McKinley, George
Menges, William
Michael, Lewis
Pepple, Walter C.
Quance, Robert S.
Quance, William S.
Renner, H. J.
Rice, Don A.
Rothaar, Ray, Sr.
Schmidt, William, Jr.
Searfoss, Lyston
See, Elbert
Sheets, Kenneth
Shimer, Lee A.
Smith, Charles C.
Smith, Ernest C.
Snyder, Harold J.
Souder, Paul
Strock, Carl
Sutton, Lamar
Swain, Alto
Talbert, Glenn
Timberlin, Claire
Treadwell, Dr. Dale
Trout, Neal V., Jr.
Trout, Neal V., Sr.
Vallieu, Harold
Webb, Omar
Wible, L. L.
Winebrenner, Ted, Jr.
Winebrenner, Ted, Sr.
Yoder, Everett
Zimmerman, John

Current Paid Membership 92

Our Goal is 100 Members
If not a member, why not join?

"BE YE DOERS OF THE WORD
AND NOT HEARERS ONLY."

NEW MEMBERS RECEIVED 1957-58

Mr. & Mrs. Howard Anderson, R. #2, Auburn
Mr. & Mrs. Larry Beauchamp, 512 W. 20th
Mr. & Mrs. Harold Buttermore & Susan, 1620 Penn. Ave.
Mrs. Hazel Emerson Carnahan, Hudson, Ind.
Mr. & Mrs. David Carlson, 348½ W. 11th
Mr. Harold Carr, 110 Iwo St.
Mr. & Mrs. Ralph Roy Childers, R#2, Waterloo
Mr. & Mrs. Rex Cochard, Douglas, Gary, Dale & Sharon, R. #1, Auburn
Mrs. Irene Cochran, 111 E. 10th
Mrs. Mary Christie, 903 Ensley
Mr. & Mrs. Norman Cooper, 350 Ensley
Mr. & Mrs. Charles Dean, 342 W. 9th
Dennis Desper, 906 S. Phillip
Mrs. Audrey Donaldson, R. #2, Waterloo
Mrs. Newell Donaldson, 707 N. Van Buren
Mr. & Mrs. Robert Fee, 513 Ensley
Mr. & Mrs. Edmond Fichte, 242½ S. Center
Arthur Garceau, 340 W. 9th
Dr. & Mrs. Lewis Geisinger, 805 S. Indiana
Mrs. Marie Greenfield, Thomas & Roberta, 401 N. Baxter
Mr. & Mrs. Paul Hagerty, Yvonne & Carmen, 1600 Urban
Mrs. Sharon Hathaway, 111 E. 10th
Mrs. Lulu Healy, 501 E. 7th
Mr. Jerry Heffley, 916 E. 7th
Mrs. Orpha Johnson, 504 E. 9th
Mr. Paul Johnson, 504 E. 9th
Mr. Harry Johnson, 501 E. 7th
Mr. & Mrs. Charles Johnson, 335 W. 4th
Mr. & Mrs. Elwood Kimball, 501 E. 9th
Mr. & Mrs. Richard Kitt, 326 E. 9th
Mr. & Mrs. Ralph Knott, 314 E. 9th
Mrs. Arthur Leible, R. #1, Auburn
Mr. & Mrs. Dale Lockwood, R. #2, Auburn
Mr. & Mrs. Richard Mollica, 212 S. Wilson
Michael Myers, 111 S. Division
Elizabeth, Madeline & Daniel Piper, 257 Center
John Poffenberger, 1417 S. Dale Ave. Ft. Wayne, Ind.
Patricia & Mary Lou Proksa, 932 E. 5th
Beverly Quinn, R. #3, Auburn
Mr. & Mrs. Remegio Quinonez & Marta, 1825 S. Indiana
John & Becky Raub, 812 E. 5th
Mrs. Gertrude Richards, 711 N. Cedar
Mr. & Mrs. Russell Ridgeway, 244 S. Center
Mahlon Rieke II, R. #1, Auburn
Mr. & Mrs. George Rodecap, 334 W. 11th
Mr. & Mrs. Chris Sanders, 107 H. South Court, Aberdeen, Md.
Mr. & Mrs. Archie Sebert, 1536 Urban
Mr. & Mrs. Don Sharp, 125 E. Washington
Mr. & Mrs. Robert Shuff, 711 N. Jackson
Mr. & Mrs. L. D. Shull & Morris, 1504 Hazel
Mrs. James Sims, 116 E. 6th
Mr. & Mrs. Ray Snyder, 1330 S. Jackson
Mrs. Bertha Souder, 326 W. 9th
Melony Souder, 1206 Roger Drive, R. #1, Auburn
Kenneth Shutt, 1924 S. Wayne
Cindy Summers, R. #1, Auburn
Peggy Thorpe, 918 Stoney Drive
Sally Warren, 905 S. Indiana
Mr. James Zolman, 308 Dallas
Mr. & Mrs. Gene Warstler, 250 S. Center
Lynn & LeAnn Webb, 404 Dallas
Roeine & Roberta Yowell, 1914 So. Wayne

AUBURN, INDIANA 46706

FRIDAY, FEBRUARY 11, 1972

Church soon to be gone

WORKMEN BEGAN the job of razing the old Methodist Church at Seventh and Van Buren streets this week. Residents view the loss of the landmark building with nostalgia, but are proud of the beautiful new Methodist church in east Auburn. People's Federal Savings and Loan Assn. purchased the building and are having it torn down. (Star photo by Bud Grogg)

Landmark falls

An Auburn landmark comes under the destructive force of the wrecking ball as workmen tear down the old First Methodist Church at the corner of Seventh and Van Buren Street. Moments after the ball hit the steeple, the entire top half came toppling down. (Star photo by Bud Grogg)

Step collapses

A STEP AT the First United Methodist Church collapsed Sunday morning as people used them for the last time. The steps broke when the congregation met prior to the dedication of the new First United Methodist Church at the east edge of the city. No one was injured.

(Star photo by Dave Wolff)

Church is dedicated

THE CORNERSTONE of the new First United Methodist Church was dedicated Sunday morning. The new church is on the east edge of the city. Shown placing the cornerstone are Fred Steury, contractor, Charles Widner, and the Rev. Wallace Deyo, minister of the local church.

(Star photo by David Wolff)

CONTENTS OF
CORNERSTONE BOX

July 22, 1971

1. Scroll of about 400 names of persons who attanded Ground-breaking ceremonies.

2. List of Building Committee and sub-committees.

3. Copy of the present official personnel of the church.

4. Copy of the 1970 Conference Journal.

5. Current copy of Together Magazine.

6. Copy of the Ground-breaking service.

7. A brief history of Methodism in Auburn.

8. A copy of the Corner-stone Laying service.

9. A copy of the Auburn Evening Star announcing this service.

10. A bulletin with picture of the old church.

Volunteer labor

MEMBERS of the First United Methodist Church volunteered to lay cement for the parking lot at the new church in east Auburn. Here, the group puts down the second slab. This is only part of the group that volunteered. Volunteers are; from left: Rev. Deyo, Don Friend, Everett Yoder, Charles Bassett, Randy Friend, Gene Simanton and Dave Simanton.

(Star photo by Bud Grogg)

New Methodist Church to be dedicated Sunday

The day of consecration of the new First United Methodist Church will be celebrated Sunday. Bishop Reuben H. Mueller, head of the Indiana Area of the United Methodist Church, will be guest - speaker in the dedication service at 10:00 a.m.

Lay officials participating in the Litany of Consecration include: Charles Widner, chairman of the building committee; Dr. Maurice Grueter, president of the board of trustees; Donald Friend, lay - leader; Peggy Brown, president of Senior Youth Fellowship; Mrs. Arno Thomas, president of the Women's Society; and Ray Shuttleworth, president of Methodist Men.

Open house for the community will be from 2 to 4 p.m. Visitors will have an opportunity to tour the facilities of this edifice which provides 37,000 square feet of floor space, nearly twice that of the former church. Chairmen of the various areas will answer questions.

A great hour of music will be featured at 7:00 p.m. Three musicians will share the hour: Ira R. Gerig, organist from Fort Wayne Bible College; Charles Sims, baritone soloist and professor of voice at Taylor University; and Mrs. David Gorney, harpist from Bryan, Ohio.

The evening program will feature also the dedication of the carillon bells, a gift of Mr. and Mrs. John R. Markey and Mr. and Mrs. John Flook. Through speakers in the spire the carilon will play hymns daily at noon and 5:00 p.m.

A building committee of 30 persons was headed by a steering committee consisting of Charles Widner, chairman; James E. Brown, vice-chairman; Paul Souder, Everett Yoder, and the Rev. Wallace W. Deyo, pastor.

Sub - committees have been chaired as follows: sanctuary and chapel by Mearl Bisel; educational facilities by Mrs. Paul Souder; fellowship hall and kitchen by Chauncey Clem; administrative area by Howard McDaniel; interior decorating by Mrs. Kenneth Allison; grounds and landscaping by Mr. and Mrs. Clarren Boger; finance and legal by Lawrence Wible; publicity by Dr. Maurice Grueter; memorials and special gifts by Quentin Mavis and Mrs. Clarren Boger.

Ground was broken on the 6½ acre tract in East Auburn, May 3, 1970. The cornerstone was laid July 25, and the first service in the new edifice was Oct. 31.

Some of the facilities include a parlor with kitchenette to be furnished by the Women's society. The parlor may be used for small wedding receptions, Women's circle, Sunday school classes, and special occasions.

Larger programs will probably use the fellowship hall, which seats 250 at the tables. At one end the hall has a stage with piano and at the other is a modernly equipped kitchen.

The library features cabinets and bookshelves made and given by Arie VanStraten.

The babyland has electrical heating in the floor.

A large youth room in the lower level will eventually have a kitchenette. The church is not completely finished. Some areas are waiting for carpet and other will be carpeted as funds are available.

The concrete for all the driveways and parking area for 175 cars was laid by volunteer labor from the congregation.

Rev. Deyo said the church is built on the highest land in Auburn. There are two levels and the terrain is such that one enters the lower level from the south without stairs and the upper level from the north without stairs. "Level entrances make it easier for the elderly to attend worship services." he said.

Star photo by Nikki Nixon

In new Methodist Church

"The congregation so appreciated this much-valued head of Christ stained glass window in the old sanctuary that we took pains to incorporate it in the new Methodist Church," said Rev. Wallace Deyo. Other beautiful stained glass symbols have been transferred to the new church on East Seventh.

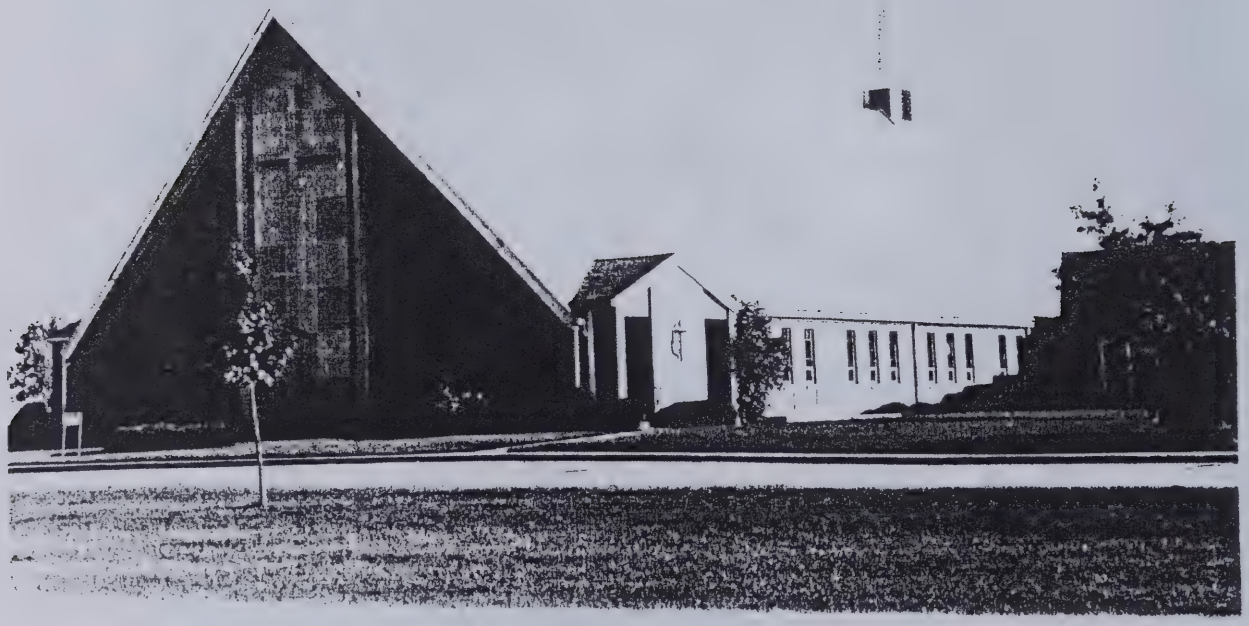

THIS BOOKLET HAS BEEN PREPARED TO COMMEMORATE THE CONSECRATION OF THE FIRST UNITED METHODIST CHURCH ON SUNDAY, NOV. 21, 1971.

HOW does one set about building a church? He doesn't. No one man can be or build a church. He may set stones upon each other and fill the window spaces with stained glass. He may play upon the organ or sing loudly in the sanctuary. But alone he does not truly worship. In solitary he is not a church.

Only as two or three or more join in the worship and together display a style of life appropriate to the faith does the church come into being. Then it is that the Spirit moves mightily through the mortal frame lending enlightenment and power which only a forgiven sinner can claim. Then it is that he who enters the doors of the building may by the grace of God sally forth to become a refreshing stream in the world.

It is God who builds the church. Men like ourselves may share the rare privilege of erecting a building set apart for the worship of almighty God and the service of men. But it is He to whom we lift songs of praise and in whom we find our completeness. It is He who is the bond, the life, the goal, the reason for it all.

Lest in pride we forget the eternal order of things, let all who enter into this holy place do so with honest fear and amazement that the good Lord can love such as us. Then perchance our worship will be genuine, and the service we propose to render will really bring a blessing.

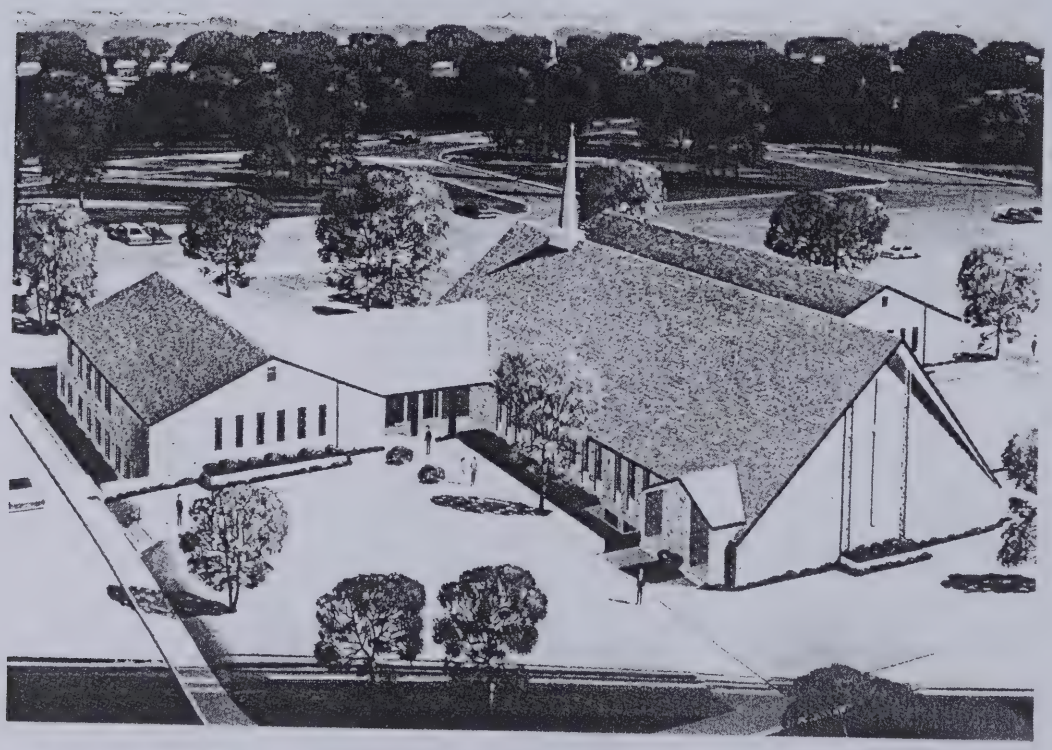

A Brief History of the
AUBURN METHODIST CHURCH

Early Beginnings

In the 1830's, the first white settlers established homes in DeKalb County and, paralleling the secular history of the area, Methodism also came to Auburn.

Wesley Park, arriving as the first Auburn resident in 1836, his wife Sophia and Fannie Smith were the first three members of the Auburn Methodist Church, organized in 1839 by the Reverend Samuel Reed. From this group of three has grown the present membership of 1,230.

As the membership and the scope of the church grew, so did the need for different houses of worship. In 1844 with 42 members, the regular meetings were held at the cabin of Wesley Park or in a public building.

In 1847 the 60 members of the Auburn congregation became interested in plans to build a church, and in 1849, contemporary with the California gold rush, the First Methodist Church, the only church building in Auburn, was completed at the northwest corner of the intersection of East Seventh and Cedar Streets. The church, located on a site donated by Mr. and Mrs. Park, was built largely by the Reverend Samuel Lamb, the minister who was also a carpenter.

In 1874, when the church had weathered the strife caused by difference of opinion over the Civil War, the church building was moved from its first location to the corner of the intersection of North Van Buren and Sixth Street.

The Church 1890-1971

The membership grew steadily from 150 in 1883 to 207 in 1886. An extended revival in 1889-90 added many new members and a strong sentiment developed for the building of a better and larger church building. Late in May of 1890, during the ministry of the Reverend H. M. Lamport, the new church was begun and the building was completed for dedication on February 22, 1891, with a membership of 291.

In 1921 the interior of the church was re-decorated and the lot adjoining the church on the east was purchased. In 1939 during the pastorate of the Reverend Claude Garrison the congregation re-decorated the church and celebrated the 100th anniversary of the establishment of the Methodist Church in Auburn.

In 1946 the need for additional space for the children became evident and in 1949, while the Reverend Van Hinckley was pastor, the sanctuary of the church was modernized, an electronic organ installed, a Fellowship Hall created, and the kitchen improved in preparation for a new educational unit. On August 24, 1952, the cornerstone was laid and on April 25, 1953 the new Children's Building was formally opened with the Reverend C. C. Collins as minister.

The decade of the space-age 1960's brought more and more questions concerning the venerable First Methodist Church. Now 70-plus years old, the church building would need complete structural repairs or, as an alternative, a new church should be constructed. Prayerfully, the congregation made its decision on November 24, 1964 to relocate and build new. A building fund was then launched, and in 1965 a 6½ acre building site was purchased in East Auburn. The congregation's excellent support of the building fund was further stimulated by the generous bequest of the late Dr. Lewis Geisinger.

Ground-breaking ceremonies for what had now become the First United Methodist Church were held on May 3, 1970, during the ministry of the Rev. Wallace W. Deyo, and associate, the Rev. Stanley E. Tobias. The cornerstone was laid on July 25, 1971.

Through the unflagging efforts of many willing Methodist hands the new edifice was opened for services on October 31, and the Service of Consecration was held November 21, 1971.

This has been a chronicle of the stones and mortar of houses of worship. But the real history of Auburn Methodism over the past 132 years obviously lies in the faith and work of each minister and member and in the services offered to congregation and community, reaching out and ever developing to meet the needs of the times.

METHODIST MINISTERS SINCE 1839

Samuel Reed 1839
N. L. Thomas 1841
I. G. Clark 1843
E. J. Holstock 1844
James Sparr 1845
. . . Tilliston (or Lilliston) 1846
. . . Forbes 1847
Emanuel Hall—Junior Preacher 1847
Samuel Lamb 1848-49
E. Maynard, Assistant 1848
James Sewell, Assistant 1849
J. J. Cooper 1850
. . . Payton 1851
. . . Hamm 1852
James Sewell 1853
J. W. Welch 1854-55
. . . Ayers 1856
E. S. Preston 1857
Isaac Dean 1858
. . . Webber 1859-60
Steven Clark 1861
J. Mann, Assistant 1861
C. W. Lynch 1862-63
M. E. Hansley, Assistant . . .1862-63
J. W. Miller 1864
C. Hoover 1865
E. Hall 1866-67
William Comstock 1868-69
E. Hall 1870
A. W. Lamport 1870-71
Albert Cone 1872-73
J. W. Welch 1874-75
J. E. Erwin 1876-78
A. J. Norris 1879-81
W. H. Daniels 1882
Chester Church . . .(first half) 1883
C. H. Clippenger . .(last half) 1883
H. M. Lamport 1886-90 800
A. S. Wooten 1891-94 $1000
J. K. Walts 1895-96
T. M. Guild 1897-1900 1200
L. M. Krider 1901-04
M. A. Harlan 1905-06
W. B. Freeland 1907-09 1300
Fred F. Thornburg 1910-15 2000
F. A. Hall 1916-18 2200
H. Overdeer 1919-20 2500
E. E. Trippeer 1921-24
George Hubbartt 1925-28
E. J. Wickersham 1929-33
M. C. Wright 1934-37
Claude Garrison 1938-41
Harry P. Homer 1942-43
Van Hinckley 1944-48
Clarence C. Collins 1949-54
Albert L. Clarke 1955-59
Carl Blickendorf, Associate. .1957-58
Willard J. Doyle 1960-62
Richard Clark, Associate . . .1960-61
John Paul Jones 1963-64
Carl O. Wirey, Associate . . .1963-65
Wallace W. Deyo 1965-71
Lester L. Taylor, Associate. .1966-67
Stanley E. Tobias, Associate. 1968-71

METHODIST MINISTERS CONTINUED

August Lundquist	1972 - 1975
Richard Camoton - Assoc	1972 - 1975
Joan Pepper (Christian Education Dir.)	1975
John Dicken	1976/1980ish
J. Wilbur Yates	1981
Gary L. Evans, Assoc	1984

UPPER LEVEL FLOOR PLAN

SANCTUARY (Capacity 506)

CHAPEL (Capacity 75)

OFFICES

PARLOR

ADULT CLASS ROOMS

FELLOWSHIP HALL

LOWER LEVEL FLOOR PLAN

CHOIR ROOMS

RECREATION ROOM

CHILDREN'S CLASS ROOMS

NURSERY

MECHANICAL EQUIPMENT

BUILDING FACILITIES PERSONNEL

Ministers

Wallace W. Deyo
Stanley E. Tobias

Building Committee

Charles Widner, *Chairman*
James E. Brown, *Vice-Chairman*
Paul Souder
Everett Yoder
Kenneth Allison
Mrs. Kenneth Allison
Charles Bassett
Roger Wertenberger
Mrs. Vincent Clemens
William Quance
Max Grogg
Chauncey Clem
Mrs. Paul Souder
Kelso Davis
Maurice Grueter
Mrs. Howard Rohm
Mearl Bisel
Theo Webb
Howard McDaniel
Lawrence Wible
Robert Dove
Clarren Boger
Mrs. Clarren Boger
Mrs. Charles Welch
Mrs. Robert Parker
Mrs. Gene Simanton

Resident Bishop

Reuben H. Mueller

District Superintendent

A. Hunter Colpitts

Chairman of Administrative Board

George Rodecap

W. S. C. S.

Mrs. Arno Thomas, *President*

Lay Leaders

Donald Friend
Paul Post, Jr., *Associate*

Finance Committee

Lawrence Wible, *Chairman*
James E. Brown
Theo Webb
Vincent Clemens
Robert Glass
Mrs. Walter Shutt
Chauncey Clem
Jack Brand
Mrs. Orval Bair
Norman Rohm
Paul Souder
Richard Simanton

Trustees

Maurice Grueter, *President*
Robert Parker, *Vice President*
Mrs. Robert Bender, *Secretary*
Mrs. Robert Glass
Clarren Boger
Ora Hagerty
Courtland Frederick
Charles Bassett
Richard Bundy

Architects—Helser & Helser, Lima, Ohio

General Contractor—Furman Steury Associates

Pearson, Inc., *Plumbing and Heating*

Hattersley & Sons, Inc., *Electrical*

Sauder Manufacturing Co.

Methodist Church located on the Northeast corner of 7th and Van Buren Streets, Auburn, Indiana. Taken on the East side of the church. Taken 1939 by Davis Studio.

Upper row L-R: Bob Glass, Alto Swain, Ray Rothaar, Lloyde Burgoyne, HAROLD BEBER ?, Dr. Dale Treadwell and daughter, CHARLOTTE Arthur Rainier, DIEHL ?, Ruth Pryor, Mrs. Parnell (Ruth Pryor's mother), OMAR WEBB, Jay Buttermore, HARRY MITCHELL ?, and Mike Myers.
Middle row L-R: Pauline Glass, Mary Swain, Mrs. Rothaar, Naomi Burgoyne and daughter, Evelyn Chapman and son, Mrs. Velma Rainier, Lester See, Myrtle See, Vera Rohm, Mrs. Beber, LOIS Mrs. Orval Burtzner, PAULINE ? MITCHELL, and Garcile Myers.
Bottom row L-R: Mrs. Kelso Davis, Louella Mavis, Karl Mavis, Mrs. EILEEN Garrison, Rev. Garrison, MARGARET Ms. Ida May Newton, BAKER ? MCBRIDE ?, Christine Treadwell & CLAUDE Bryce, Rose Buttermore, Irene Bisel, ~~Merl~~ MEARL Bisel, and Leland Pryor.

Research and description by Joyce Springer and Gretel Smith

Names added 5/2004

1939 Homebu

Left to Right
Row 1: Margaret Davis, Louella Mavis, Karl Mavis, Mrs. Ga
_____, Rose
Row 2: Pauline Glass, Mary Swain, Rothar, _____, _____
See, Vera Rohm, Beber, Pearl Burtzner, _____
Row 3: Bob Glass, Alto Swain, Rothar, Baker or Beber, Dr.
Diehl, _____, Chester Buttermore, _____

BUILDING FACILITIES PERSONNEL

Ministers

Wallace W. Deyo
Stanley E. Tobias

Building Committee

Charles Widner, *Chairman*
James E. Brown, *Vice-Chairman*
Paul Souder
Everett Yoder
Kenneth Allison
Mrs. Kenneth Allison
Charles Bassett
Roger Wertenberger
Mrs. Vincent Clemens
William Quance
Max Grogg
Chauncey Clem
Mrs. Paul Souder
Kelso Davis
Maurice Grueter
Mrs. Howard Rohm
Mearl Bisel
Theo Webb
Howard McDaniel
Lawrence Wible
Robert Dove
Clarren Boger
Mrs. Clarren Boger
Mrs. Charles Welch
Mrs. Robert Parker
Mrs. Gene Simanton

Resident Bishop

Reuben H. Mueller

District Superintendent

A. Hunter Colpitts

Chairman of Administrative Board

George Rodecap

W. S. C. S.

Mrs. Arno Thomas, *President*

Lay Leaders

Donald Friend
Paul Post, Jr., *Associate*

Finance Committee

Lawrence Wible, *Chairman*
James E. Brown
Theo Webb
Vincent Clemens
Robert Glass
Mrs. Walter Shutt
Chauncey Clem
Jack Brand
Mrs. Orval Bair
Norman Rohm
Paul Souder
Richard Simanton

Trustees

Maurice Grueter, *President*
Robert Parker, *Vice President*
Mrs. Robert Bender, *Secretary*
Mrs. Robert Glass
Clarren Boger
Ora Hagerty
Courtland Frederick
Charles Bassett
Richard Bundy

Architects—Helser & Helser, Lima, Ohio

General Contractor—Furman Steury Associates

Pearson, Inc., *Plumbing and Heating*

Hattersley & Sons, Inc., *Electrical*

Sauder Manufacturing Co.

Methodist Church located on the Northeast corner of 7th and Van Buren Streets, Auburn, Indiana. Taken on the East side of the church. Taken 1939 by Davis Studio.

Upper row L-R: Bob Glass, Alto Swain, Ray Rothaar, Lloyde Burgoyne, HAROLD BEBER ?, Dr. Dale Treadwell and daughter CHARLOTTE, Arthur Rainier, DIEHL ?, Ruth Pryor, Mrs. Parnell (Ruth Pryor's mother), OMAR WEBB, Jay Buttermore, HARRY MITCHELL ?, and Mike Myers.
Middle row L-R: Pauline Glass, Mary Swain, Mrs. Rothaar, Naomi Burgoyne and daughter, Evelyn Chapman and son, Mrs. Velma Rainier, Lester See, Myrtle See, Vera Rohm, Mrs. Beber, Mrs. Orval Burtzner, PAULINE ? MITCHELL, and Garcile Myers.
Bottom row L-R: Mrs. Kelso Davis, Louella Mavis, Karl Mavis, Mrs. Garrison, Rev. Garrison, Ms. Ida May Newton, BAKER ? MCBRIDE ?, Christine Treadwell & Bryce, Rose Buttermore, Irene Bisel, ~~Merl~~ Bisel, and Leland Pryor.

LOIS OLIVE EILEEN MARGARET CLAUDE MEARL

Research and description by Joyce Springer and Gretel Smith

Names added 5/2004

Kelso Davis
Maurice Grueter
Mrs. Howard Rohm
Mearl Bisel
Theo Webb
Howard McDaniel
Lawrence Wible
Robert Dove
Clarren Boger
Mrs. Clarren Boger
Mrs. Charles Welch
Mrs. Robert Parker
Mrs. Gene Simanton

Resident Bishop

Reuben H. Mueller

District Superintendent

A. Hunter Colpitts

Chauncey Clem
Jack Brand
Mrs. Orval Bair
Norman Rohm
Paul Souder
Richard Simanton

Trustees

Maurice Grueter, *President*
Robert Parker, *Vice President*
Mrs. Robert Bender, *Secretary*
Mrs. Robert Glass
Clarren Boger
Ora Hagerty
Courtland Frederick
Charles Bassett
Richard Bundy

Architects—Helser & Helser, Lima, Ohio

General Contractor—Furman Steury Associates

Pearson, Inc., *Plumbing and Heating*

Hattersley & Sons, Inc., *Electrical*

Sauder Manufacturing Co.

1939 Homebuilders

Left to Right
Row 1: Margaret Davis, Louella Mavis, Karl Mavis, Mrs. Garrison, Rex Garrison, _____, _____, _____, Rose Buttermore, Irene Bisel, Merle Bisel, Leland Pryor
Row 2: Pauline Glass, Mary Swain, Rothar, _____, Hazel Baker, Rainer, Lester See, Myrtle See, Vera Rohm, Beber, Pearl Burtzner, _____, Garcile Myers?
Row 3: Bob Glass, Alto Swain, Rothar, Baker or Beber, Dr. Dale Treadwell, Rainer, Mr. Diehl, Mrs. Pryor, Mrs. Diehl, _____, Chester Buttermore, _____, Mike Myers

Methodist "A" - Champs 1939

Left to right:
Back Row - Max Smolinski, Lee Shimer, Coach Leland Pryor, Walter Kail, John Penland
Front Row - Bill Myers, Ray Rothaar, Cleo Hammon, Ray Quance, Carroll Hones

Methodist "A" Champs 1939

Left to right
First Row: Arrada Minnich, Miss Cecil, Jeannie (Buitz) Buss, Mary Brandon, Charlie Carbaugh, Ray Jackson, John Buss, Loma Musser, Heve? Burtcner
2nd Row: Margret David, _____, Bob Carbaugh, Jack Buttermore, Ernest Smith, _____, Bob Quance, Bertha Buss, Gladys Duguid
3rd Row: _____Husselman, Mary Ann Kretz, Edna Brown, Frances Wilson, Vera Rohm, _____, Don Wilson, Sara Jane Showers, _____, Irene Bisel, Marilyn Peters, Nellie Weaver?, _____

Left to right
Top row: Ellen Husselman, Linda Harter, Kyleen Thomas, Barry Dwyer, Rev. John Paul Jones, Jerry Friend, Donald Grogg, Barry Bolinger, Kim Eisenhut, Grant Kingsley, Peggy Waluk, Rebecca Krumma, Susan Cox, Rev. Carl O. Wirey, Diane Scheurich
Middle row: Philip Cool, Michael Boszer, Jeffrey Clark, Terry Dean, Gail Waluk, Dorsey Speer, Dennis Humm
Bottom row: Jeanne Provines, Deborah Speer, Judith Miller, Lynn Welch, Judi Campbell, Christine Todd, Kathleen Grogg, Tedra Simanton, Barbara Frownfelter, Karen Yoder, Todd Kretz, Rex Deetz

JAMAICAN ADVENTURE TO BEGIN early Friday morning when local Methodist youth leave Auburn in a caravan for Fort Wayne. First row left to right: Debby Rediger, Barbara Sebert, Chris Richards, Jeff Grogg, Doris Tobias, Rev. Stanley Tobias. Second row: Dave Bundy, Cheryl Wood, Gail Waluk, Diane Korff, Peggy Brown, and Kathy Grogg. Third row: Mona Ridgway, Steve McDaniel, Cindy Stebing, Randy Friend, Sue Brown, Sue Cox, Carol Cook, Peggy Waluk, Karen Knott, Terry Marker, and Bob Carbaugh. Fourth row: Jan Carbaugh, Chris Engle, Todd Kretz, Steve Post, Robert Carbaugh, Debbie Knott, Betty Carbaugh, Barbara Swogger, Ron Swogger, and Karl Mavis.

All systems 'go' for Methodist youths' trip

AUBURN — Young people of the First Methodist Church have made over $3,000 to finance a teaching trip to Jamaica—and the work is about over and the trip is to begin Friday.

Fund raising projects abounded this year for the teen-agers. They sponsored six donut sales, calendar sales, sold refreshments during sidewalk days, cooked chili and pancake suppers, sold tickets to two ice cream socials, painted house numbers on curbs, and had a Tupperware party, among other things.

The 27 youngsters will meet at the church at 5:15 a.m. Friday. DeKalb County Sheriff James Sims will lead a caravan to Baer Field, Fort Wayne, where the teens will catch a Delta jet to Indianapolis and Miami. From Miami, they'll take an Air Jamaica plane to Kingston.

A special commissioning service was Sunday. The young people went to the altar and sang during service.

The service was designed to prepare the Methodist youth for their assignments in Jamaica. Each has studied and attended eight training sessions for the last two months in preparation.

In Jamaica, Auburn young people will teach Bible School for 300 Jamaican children in St. Ann's Bay area. School is from 9 a.m. to 12:30 p.m. daily. The youngsters will attend church services every night.

Plans for 15 Jamaican youths to stay with the Auburn delegation are complete.

The Rev. and Mrs. Stanley Tobias, Mr. and Mrs. Ron Swogger, and Mr. and Mrs. Robert Carbaugh will accompany the young people and serve as advisors.

Through Auburn City Hardware and Robert Kokenge, Voit Sporting Goods donated basketballs, footballs, volleyballs, and tetherballs for Methodist youth to give to their Jamaican charges.

Memberships

MEMBERSHIP ROLL

FAMILY NAME ACHEMIRE

OCCUPATION _____ NAME OF HEAD OF FAMILY Mrs. Harry Achemire

BUSINESS ADDRESS _____ ADDRESS ~~107 N. Van Buren~~ Memorial Home, Warren, Ind.

FULL CHRISTIAN NAME	S. L.	WHEN RECEIVED	HOW RECEIVED	IF BY CERTIFICATE FROM WHERE	RECEIVED BY	HOW, WHERE, AND WHEN REMOVED	ACKNOWLEDGED
Father's Name							
Achemire, Vantippa	w	9-8-01	Cert.	———	L. M. Krider	Deceased 9-22-64 L.H.	
Mother's Name							

MEMBERSHIP ROLL

FAMILY NAME ALBRIGHT

OCCUPATION RETIRED NAME OF HEAD OF FAMILY Mrs. Andrew J. Albright

BUSINESS ADDRESS _____ ADDRESS ~~724 No. Van Buren~~ MORGANTOWN, KY. ~~PEORIA, ILL.~~

FULL CHRISTIAN NAME	S. L.	WHEN RECEIVED	HOW RECEIVED	IF BY CERTIFICATE FROM WHERE	RECEIVED BY	HOW, WHERE, AND WHEN REMOVED	ACKNOWLEDGED
Father's Name							
Albright, Mrs. Della		12-4-1927	Cer.	Christian Ch. Auburn	G. F. Hubbartt	Deceased 1-14-67 RQC Apr. 20, 1965	
Mother's Name							

OCCUPATION invalid NAME OF HEAD OF FAMILY Willard Chalmer Baker

BUSINESS ADDRESS _____ ADDRESS 810 Eckhart Ave.

FULL CHRISTIAN NAME	S. L.	WHEN RECEIVED	HOW RECEIVED	IF BY CERTIFICATE FROM WHERE	RECEIVED BY	HOW, WHERE, AN WHEN REMOVE
Father's Name						
~~Baker, Willard Chalmer~~	~~m~~	~~2-5-~~ 1922	~~Prob.~~	.	E.E.Trippeer	Deceased
Baker, Elizabeth	m	"	"		"	Deceased
Mother's Name						

MEMBERSHIP ROLL

FAMILY NAME BATDORF

OCCUPATION _____ NAME OF HEAD OF FAMILY Dwight L. Batdorf MRS.

BUSINESS ADDRESS _____ ADDRESS ~~515 Ensley Ave.~~ 2558 FULLERTON RD.

FULL CHRISTIAN NAME	S. L.	WHEN RECEIVED	HOW RECEIVED	IF BY CERTIFICATE FROM WHERE	RECEIVED BY	HOW, WHERE, AN WHEN REMOVED
Father's Name						
~~Batdorf, Dwight L.~~	m	~~1-14-1925~~	~~Prob.~~		~~G.H. Hubbartt~~	Deceased
Batdorf, Gladys	m	1-14-1925	"		E. E. Trippeer	RQC 4-
Mother's Name						

OCCUPATION _____ NAME OF HEAD OF FAMILY Matthew Chunovich

BUSINESS ADDRESS _____ ADDRESS ~~31119 Oakman Blvd.~~ ~~Detroit 38, M~~ 8904 GRAYFIELD DETR

FULL CHRISTIAN NAME	S. L.	WHEN RECEIVED	HOW RECEIVED	IF BY CERTIFICATE FROM WHERE	RECEIVED BY	HOW, WHERE, A WHEN REMOVE
Father's Name						
~~Chunovich, Jeanette (Prevines)~~	m	1-2-27	Cert.	Concord MP	G.E.Hubbartt	Deceased
Mother's Name						

MEMBERSHIP ROLL

Of First Methodist Episcopal Church, ~~Auburn Ind~~

OCCUPATION

BUSINESS ADDRESS

NAME OF HEAD OF FAMILY Wm J. Ashelman

ADDRESS 215 W 13th

FAMILY NAME	CHRISTIAN NAME	S. L.	WHEN RECEIVED	HOW RECEIVED	IF BY CERTIFICATE FROM WHERE	RECEIVED BY	HOW, WHERE, WHEN
Ashelman,	Wm J	m	~~2-21-1915~~	Iro		FFThornburg	Deceas
~~Ashelman,~~	~~Clara~~	m	~~6-7-1891~~			ASwooten	Deceased

MEMBERSHIP ROLL

FAMILY NAME ARMSTRONG

OCCUPATION Warner Automotive

BUSINESS ADDRESS

NAME OF HEAD OF FAMILY Wayne A. Armstrong

ADDRESS ~~805 E. 9th~~ RF#1

FULL CHRISTIAN NAME	S. L.	WHEN RECEIVED	HOW RECEIVED	IF BY CERTIFICATE FROM WHERE	RECEIVED BY	HOW, WHERE, AND WHEN REMOVED
Father's Name ~~Armstrong, Kathryn (Groscup)~~ Mother's Name	M	2-5-22	Prep.		E. E. Trippeer	RQC-4

OTHER MEMBERS OF FAMILY	S. L.	EXACT BIRTHDAY, IF UNDER 21	DATE OF BAPTISM	PREPARATORY MEMBERS	CHURCH SCHOOL
Armstrong, Wayne (husband)					
~~Armstrong, Arthur Allen~~		~~11-29-38~~	~~6-8-47~~		

OCCUPATION

BUSINESS ADDRESS

NAME OF HEAD OF FAMILY Mrs. Herman L. Brown

ADDRESS ~~708 S. Vanburen~~ Betz Nursing Home

FULL CHRISTIAN NAME	S. L.	WHEN RECEIVED	HOW RECEIVED	IF BY CERTIFICATE FROM WHERE	RECEIVED BY	HOW, WHERE, AND WHEN REMOVED
Father's Name ~~Brown, Marguerite~~ Mother's Name	W	3-31-1901			L.M. KRIPER ~~M.A. Harlan~~	Deceased

MEMBERSHIP ROLL

Of Methodist Church. Auburn, Ind.

OCCUPATION Farmer

BUSINESS ADDRESS

NAME OF HEAD OF FAMILY Carey W. Boyer

ADDRESS ~~R. R. #3, Auburn,~~ W

FAMILY NAME	CHRISTIAN NAME	S. L.	WHEN RECEIVED	HOW RECEIVED	IF BY CERTIFICATE FROM WHERE	RECEIVED BY	HOW, WHERE WHEN REMOV
Boyer,	Agnes M.	M	11-16 1925	C F		G. F. Hubbartt	Deces

MEMBERSHIP ROLL

Of First, Methodist Episcopal Church,

OCCUPATION

BUSINESS ADDRESS

NAME OF HEAD OF FAMILY Abair

ADDRESS

FAMILY NAME	CHRISTIAN NAME	S.L.	WHEN RECEIVED	HOW RECEIVED	IF BY CERTIFICATE FROM WHERE	RECEIVED BY	HOW, WHERE AND WHEN REMOVED	ACKNOWLEDGED
		S						
Abair,	Ruth	S	1-30-16	Cer		FFThornburg	RWL 12/30/37	

MEMBERSHIP ROLL

Of First Methodist Episcopal Church, Auburn

OCCUPATION

BUSINESS ADDRESS

NAME OF HEAD OF FAMILY Ordeth LongBreak

ADDRESS

FAMILY NAME	CHRISTIAN NAME	S.L.	WHEN RECEIVED	HOW RECEIVED	IF BY CERTIFICATE FROM WHERE	RECEIVED BY	HOW, WHERE AND WHEN REMOVED	ACKNOWLEDGED
Longbreak,	KathleenWeidner	m	3-14-15	Irep		FFThornburg	NR RWL 12/30/37	

MEMBERSHIP ROLL

Of First Methodist Episcopal Church, Auburn Indiana

OCCUPATION

BUSINESS ADDRESS

NAME OF HEAD OF FAMILY Abair

ADDRESS (H. 15th) ?

FAMILY NAME	CHRISTIAN NAME	S.L.	WHEN RECEIVED	HOW RECEIVED	IF BY CERTIFICATE FROM WHERE	RECEIVED BY	HOW, WHERE AND WHEN REMOVED	ACKNOWLEDGED
Abair	Ruth	S.	1-30-16	Cer.		F.F. Thornburg	RWL 12/30/37	

EXACT BIRTHDAY,	DATE OF BAPTISM	CHURCH DAY SCHOOL OR BP. CH. CLASS	SUNDAY SCHOOL	HOW DISPOSED OF

MEMBERSHIP ROLL

FAMILY NAME BATDORF

OCCUPATION _____ NAME OF HEAD OF FAMILY Miss Hilda Batdorf

BUSINESS ADDRESS _____ ADDRESS 114 N. Indiana Ave.

FULL CHRISTIAN NAME	S. L	WHEN RECEIVED	HOW RECEIVED	IF BY CERTIFICATE FROM WHERE	RECEIVED BY	HOW, WHERE, AND WHEN REMOVED
~~Batdorf, Mrs. William (Lizzie)~~ (Elizabeth) Father's Name / Mother's Name	m	~~2-21-1915~~	~~Pro~~		~~F.F.Thornburg~~	Deceased 6-

MEMBERSHIP ROLL

FAMILY NAME Bassett

OCCUPATION _____ NAME OF HEAD OF FAMILY Ora Bassett

BUSINESS ADDRESS _____ ADDRESS Clark St. R. R. #1, Auburn

FULL CHRISTIAN NAME	S. L	WHEN RECEIVED	HOW RECEIVED	IF BY CERTIFICATE FROM WHERE	RECEIVED BY	HOW, WHERE, AND WHEN REMOVED
~~Bassett, Ora~~ Father's Name	m	~~12-30-33~~	~~Cer.~~	~~Mongo, Ind.~~	~~Trippeer~~	Deceased
Bassett, Florence Mother's Name	m	"	"	"	"	

OCCUPATION _____ NAME OF HEAD OF FAMILY Donald Brown

BUSINESS ADDRESS _____ ADDRESS ~~116 E. 6th~~ ✓ Cal.

FULL CHRISTIAN NAME	S. L	WHEN RECEIVED	HOW RECEIVED	IF BY CERTIFICATE FROM WHERE	RECEIVED BY	HOW, WHERE, AND WHEN REMOVED
Brown, Donald B. Father's Name	m	2-25-1912			F.F.Thornburg	
Brown, Helen Mother's Name	m	2-2-1920	CF		~~Trippeer~~ H.L.Overdeer	

MEMBERSHIP ROLL

FAMILY NAME CAPEN

OCCUPATION Accountant NAME OF HEAD OF FAMILY George Capen

BUSINESS ADDRESS Ft. Wayne, Ind. ADDRESS 905 VanBuren N.E.

FULL CHRISTIAN NAME	S. L	WHEN RECEIVED	HOW RECEIVED	IF BY CERTIFICATE FROM WHERE	RECEIVED BY	HOW, WHERE, AND WHEN REMOVED
Capen, George A. Father's Name	M	12-17-1944	Cer.	Lutheran Auburn	V.W.Hinckley	
Capen, Dorothy (Tomer) Mother's Name	M	2-22-1920	Prep.		H.L.Overdeer	

MEMBERSHIP ROLL

Of _____ Methodist Episcopal Church, Au

OCCUPATION _____ NAME OF HEAD OF FAMILY Andress

BUSINESS ADDRESS _____ ADDRESS Ft. Wayne

FAMILY NAME	CHRISTIAN NAME	S.I.	WHEN RECEIVED	HOW RECEIVED	IF BY CERTIFICATE FROM WHERE	RE
Andress	Nina	M.	1-17-09	Pro.		A.K

MEMBERSHIP ROLL

Of First Methodist Episcopal Church, Auburn,

OCCUPATION Retired NAME OF HEAD OF FAMILY ~~335 N 9th~~ SJA

BUSINESS ADDRESS ADDRESS With Mrs John Brown East of Auburn

FAMILY NAME	CHRISTIAN NAME	S.I.	WHEN RECEIVED	HOW RECEIVED	IF BY CERTIFICATE FROM WHERE	RECEIV
Andress, Samuel J		M	2-12 1915	Pro		FFThor
Andress. Lydia J.		M	"	"		"

MEMBERSHIP ROLL

Of First Methodist Episcopal Church, Au

OCCUPATION Janitor, Retired (1955) NAME OF HEAD OF FAMILY Andress, same as above

BUSINESS ADDRESS ADDRESS 335 N. 9th

MEMBERSHIP ROLL 3/19

Of First Methodist Episcopal Church, Auburn

OCCUPATION _____ NAME OF HEAD OF FAMILY _____

BUSINESS ADDRESS _____ ADDRESS _____

FAMILY NAME	CHRISTIAN NAME	S.I.	WHEN RECEIVED	HOW RECEIVED	IF BY CERTIFICATE FROM WHERE	RECEIV
Antrup, Chester		m				

MEMBERSHIP ROLL

Of Methodist Church, Auburn, Ind.

OCCUPATION: Army

NAME OF HEAD OF FAMILY: Richard L. Amsbaugh

BUSINESS ADDRESS:

ADDRESS: 116 W. 5

FAMILY NAME	CHRISTIAN NAME	S.L.	WHEN RECEIVED	HOW RECEIVED	IF BY CERTIFICATE FROM WHERE	RECEIVED BY	HOW, WHERE AND WHEN REMOVED	ACKNOWLEDGED
Amsbaugh, Jean L. Renner		u	6-12 1938	C F		C.Garrison	To First U. B. Church Bryan. Ohio 1-10-45	

MEMBERSHIP ROLL

Of First Methodist Episcopal Church, Auburn, Indiana

OCCUPATION: Draughtsman

NAME OF HEAD OF FAMILY: Roy F. Anderson

BUSINESS ADDRESS: Aub Atto Co

ADDRESS: 105 E 1st

FAMILY NAME	CHRISTIAN NAME	S.L.	WHEN RECEIVED	HOW RECEIVED	IF BY CERTIFICATE FROM WHERE	RECEIVED BY	HOW, WHERE AND WHEN REMOVED	ACKNOWLEDGED
Anderson, Roy F.		m	1-29 1933	Trans	Nadine Park Detroit	EJWicker'm	Letter 10/2/35 Hardin Park meth. Detroit	Transferred
Anderson, Mrs	(RF)	m	"	"	"	"	" "	
Anderson, Emmett		s	"	"	"	"	" "	
Anderson, Lee		s	"	"	"	"	" "	
Anderson, Laura		s	"	"	"	"	" "	
Anderson, Ralph R.		s	4-15 1934	"	"	"	" "	

MEMBERSHIP ROLL

Of Methodist Episcopal Church,

OCCUPATION:

NAME OF HEAD OF FAMILY:

BUSINESS ADDRESS:

ADDRESS: 1507 High Ft Wayne

FAMILY NAME	CHRISTIAN NAME	S.L.	WHEN RECEIVED	HOW RECEIVED	IF BY CERTIFICATE FROM WHERE	RECEIVED BY	HOW, WHERE AND WHEN REMOVED	ACKNOWLEDGED
Andress, Nina		m	1-17 1909	Pro	WB	Freeland	Apr 5, 1934 withdrawn	

MEMBERSHIP ROLL

f First Methodist Episcopal Church, Auburn

OCCUPATION Bldg. Contractor

BUSINESS ADDRESS

NAME OF HEAD OF FAMILY Achemire Harry

ADDRESS 707 E. Indiana

FAMILY NAME	CHRISTIAN NAME	S.L.	WHEN RECEIVED	HOW RECEIVED	IF BY CERTIFICATE FROM WHERE	RECEIVED BY
Achemire	Harry	m	2-8-01	Cer.		L.M. Krider
Vantippa		m	9-8-01	Cer		

MEMBERSHIP ROLL

Of First Methodist Episcopal Church, Auburn, I

OCCUPATION

BUSINESS ADDRESS A A Co

NAME OF HEAD OF FAMILY E C Albright

ADDRESS 218 E 18th

FAMILY NAME	CHRISTIAN NAME	S.L.	WHEN RECEIVED	HOW RECEIVED	IF BY CERTIFICATE FROM WHERE	RECEIVED
Albright,	Edward C.	m	4-28 1935	Cer	Connersville	MCWrig
Albright,	Ruby H.	m	"	"	"	"
Albright,	Mary Ann	s	"	"	"	"

MEMBERSHIP ROLL 3/1

Of First Methodist Episcopal Church, Auburn,

OCCUPATION Nurse

BUSINESS ADDRESS Souder Hospital

NAME OF HEAD OF FAMILY Albaugh

ADDRESS Non-I

FAMILY NAME	CHRISTIAN NAME	S.L.	WHEN RECEIVED	HOW RECEIVED	IF BY CERTIFICATE FROM WHERE	RECEIVEI
Allbaugh,	Gladys	s	2122-1931			EJWicker

OTHERS IN FAMILY WHO ARE BAPTIZED CHILDREN OR PREPARATORY MEMBERS		EXACT BIRTHDAY, IF UNDER 21	DATE OF BAPTISM	CHURCH DAY SC OR BP. CH. C

FOR FURTHER INFORMATION CONSULT

CHURCH MEMBERSHIP ROLL

Printed in the United States of America

MEMBERSHIP ROLL 3/10/36 Mail Returned "Unclaimed" Inactive.

Of _____ Methodist Episcopal Church, _____

OCCUPATION First

BUSINESS ADDRESS

NAME OF HEAD OF FAMILY Auburn, Indiana

ADDRESS Non Res

FAMILY NAME	CHRISTIAN NAME	S.L.	WHEN RECEIVED	HOW RECEIVED	IF BY CERTIFICATE FROM WHERE	RECEIVED BY	HOW, WHERE AND WHEN REMOVED	ACKNOWLEDGED
Austin, O.L.		m	1918	Cer	Bellville Mich	F A Hall	RWL 12-30	-32
Austin, Sarah		m	"	"	"	"		

MEMBERSHIP ROLL

Of _____ Methodist Episcopal Church, Auburn Indiana

OCCUPATION

BUSINESS ADDRESS

NAME OF HEAD OF FAMILY Austin O. L. ✓

ADDRESS St. 17

FAMILY NAME	CHRISTIAN NAME	S.L.	WHEN RECEIVED	HOW RECEIVED	IF BY CERTIFICATE FROM WHERE	RECEIVED BY	HOW, WHERE AND WHEN REMOVED	ACKNOWLEDGED
Austin O. L.		m	18	Cr.	Belville Mich	F A Hall		
" Sarah L.		"	"	"	"	"		

MEMBERSHIP ROLL

Of First Methodist Episcopal Church, ~~Auburn, Ind.~~ ✓

OCCUPATION

BUSINESS ADDRESS

NAME OF HEAD OF FAMILY Ralph Ayers, farmer

ADDRESS 1/2 mi east of Barker's Chapel RFD 1 Waterloo, Indiana

FAMILY NAME	CHRISTIAN NAME	S.L.	WHEN RECEIVED	HOW RECEIVED	IF BY CERTIFICATE FROM WHERE	RECEIVED BY	HOW, WHERE AND WHEN REMOVED	ACKNOWLEDGED
✓ Ayers, Lillian Nagler		m	1-25 1920	Prc		LLOverdeer	To First M.E. Ft Wayne 11-1-38	

OTHERS IN FAMILY WHO ARE BAPTIZED CHILDREN OR PREPARATORY MEMBERS	EXACT BIRTHDAY, IF UNDER 21	DATE OF BAPTISM	CHURCH DAY SCHOOL OR BP. CH. CLASS	CHURCH SCHOOL	HOW DISPOSED OF

MEMBERSHIP ROLL

Of First Methodist Episcopal Church, Auburn, Indiana

OCCUPATION Merchant
BUSINESS ADDRESS E. 7th

NAME OF HEAD OF FAMILY Ashelman, Wm. J.
ADDRESS 215 W. 13th

FAMILY NAME	CHRISTIAN NAME	S.L.	WHEN RECEIVED	HOW RECEIVED	IF BY CERTIFICATE FROM WHERE	RECEIVED BY	HOW, WHERE AND WHEN REMOVED	ACKNOWLEDGED
Ashelman	Wm. J	M	2-21-15	Pro.		F.F. Thornburg	New Record	
"	Clara	M.	6-3-04			A.S. Wooten	" "	
"	Howard	S.	2-21-15	Pro.		F.F. Thornburg	" "	
"	Edith A.	S.	"	"		"	(See under Married Edwin Usher)	

MEMBERSHIP ROLL

Of Methodist Episcopal Church, Auburn Indiana

OCCUPATION
BUSINESS ADDRESS

NAME OF HEAD OF FAMILY Askew G. H.
ADDRESS

FAMILY NAME	CHRISTIAN NAME	S.L.	WHEN RECEIVED	HOW RECEIVED	IF BY CERTIFICATE FROM WHERE	RECEIVED BY	HOW, WHERE AND WHEN REMOVED	ACKNOWLEDGED
Askew	George H.	S	2-21-15	Pro.		F.F. Thornburg	Deceased 11-13-1934	

MEMBERSHIP ROLL

Of First Methodist Episcopal Church, Auburn, Indiana

OCCUPATION
BUSINESS ADDRESS

NAME OF HEAD OF FAMILY Lowell Aultman
ADDRESS 521 Patriot Drive, Toledo, O. April 1935

FAMILY NAME	CHRISTIAN NAME	S.L.	WHEN RECEIVED	HOW RECEIVED	IF BY CERTIFICATE FROM WHERE	RECEIVED BY	HOW, WHERE AND WHEN REMOVED	ACKNOWLEDGED
Aultman,	Theressa Nagler	m	12-9 1923	Pro		E.E. Trippeer	Transferred to Grace Evangelical and Reformed Church Toledo, Ohio 3/26/47	
			1927		Park Wood Ave.		Toledo O	

MEMBERSHIP ROLL

Of First Methodist Episcopal Church, Auburn, Indiana

OCCUPATION

BUSINESS ADDRESS

NAME OF HEAD OF FAMILY Applegate

ADDRESS Albion, Ind.

FAMILY NAME	CHRISTIAN NAME	S.L.	WHEN RECEIVED	HOW RECEIVED	IF BY CERTIFICATE FROM WHERE	RECEIVED BY	HOW, WHERE AND WHEN REMOVED	ACKNOWLEDGED
Applegate	Dora	M	7-15-05	Cer.		M. A. Harlan	Rev Record	

MEMBERSHIP ROLL

Of First Methodist Episcopal Church, Auburn, Indiana

OCCUPATION

BUSINESS ADDRESS

NAME OF HEAD OF FAMILY Armstrong, J. C.

ADDRESS ~~R. F. D. 4~~ – ~~4 1/2 M. S.E.~~ E. 6

FAMILY NAME	CHRISTIAN NAME	S.L.	WHEN RECEIVED	HOW RECEIVED	IF BY CERTIFICATE FROM WHERE	RECEIVED BY	HOW, WHERE AND WHEN REMOVED	ACKNOWLEDGED
✓ Armstrong	J. C.	M	2-21-10	Pro.		F. F. Thornburg	Deceased 8/6/37 Rev Record	
"	Minnie	M	"	"		"	"	✓
	19							

MEMBERSHIP ROLL

Of First Methodist Episcopal Church, Auburn, Ind.

OCCUPATION ~~Address 322 W 9th St~~

BUSINESS ADDRESS ~~603 N. Van Buren~~

NAME OF HEAD OF FAMILY 3/10/36 ~~Moved Removed~~ "Unclaimed" ~~Dropped~~

ADDRESS ~~3044 7 Whitewater Ave~~

FAMILY NAME	CHRISTIAN NAME	S.L.	WHEN RECEIVED	HOW RECEIVED	IF BY CERTIFICATE FROM WHERE	RECEIVED BY	HOW, WHERE AND WHEN REMOVED	ACKNOWLEDGED
Armstrong,	Mrs. Lois, Gump	M					married see Burtch	
✓ Armstrong,	Phyllis Ann	S	4-5 1936	Prof		M. S. Wright	Auburn Presbyterian 4-10-41	

OTHERS IN FAMILY WHO ARE BAPTIZED CHILDREN OR PREPARATORY MEMBERS	EXACT BIRTHDAY, IF UNDER 21	DATE OF BAPTISM	CHURCH DAY SCHOOL OR BP. CH. CLASS	CHURCH SCHOOL	HOW DISPOSED OF

MEMBERSHIP ROLL

Of First Methodist Episcopal Church, Auburn, Indiana

OCCUPATION

BUSINESS ADDRESS

NAME OF HEAD OF FAMIL[redacted] Antrup

ADDRESS [redacted]

FAMILY NAME	CHRISTIAN NAME	S.L.	WHEN RECEIVED	HOW RECEIVED	IF BY CERTIFICATE FROM WHERE	RECEIVED BY	HOW, WHERE AND WHEN REMOVED	ACKNOWLEDGED
[redacted]								
Antrup, Chester W.		S	2-21-16	Pro		FFThornburg	RWL 12-30-37	
Antrup, Leo		S	"	"		"	" " "	

MEMBERSHIP ROLL

Of Methodist Episcopal Church, Auburn Indiana

OCCUPATION Nurse

BUSINESS ADDRESS

NAME OF HEAD OF FAMILY Antrup Jennie

ADDRESS [illegible]

FAMILY NAME	CHRISTIAN NAME	S.L.	WHEN RECEIVED	HOW RECEIVED	IF BY CERTIFICATE FROM WHERE	RECEIVED BY	HOW, WHERE AND WHEN REMOVED	ACKNOWLEDGED
Antrup	Jennie	W.	-18	Cu.		F. A. Hall	Sis Elsworth Brunkhal	
"	Chester W.	S	2-21-15	Pro.		F. F. Thornburg		
"	Leo	"	"	"		"		

OTHERS IN FAMILY WHO ARE BAPTIZED CHILDREN OR PREPARATORY MEMBERS	EXACT BIRTHDAY, IF UNDER 21	DATE OF BAPTISM	~~CHURCH DAY SCHOOL~~ ~~(OR BP. CH. CLASS~~	SUNDAY SCHOOL	HOW DISPOSED OF
Antrup, Lena	4-13-03	6-14-03	Pm Wide	to church	

MEMBERSHIP ROLL

Of First Methodist Episcopal Church, Auburn, Ind. NR

OCCUPATION

BUSINESS ADDRESS

NAME OF HEAD OF FAMILY 3/10/36 Mail Returned "Unclaimed"

ADDRESS Inactive

FAMILY NAME	CHRISTIAN NAME	S.L.	WHEN RECEIVED	HOW RECEIVED	IF BY CERTIFICATE FROM WHERE	RECEIVED BY	HOW, WHERE AND WHEN REMOVED	ACKNOWLEDGED
Applegate, Dora		m	7-15 1905	Cer	M	A Harlan	RWL 12/30/37	

MEMBERSHIP ROLL

Of First Methodist Episcopal Church, Tilbury Indiana

OCCUPATION Grocer Janitor

BUSINESS ADDRESS

NAME OF HEAD OF FAMILY Buss, John H.

ADDRESS 403 N. Main

FAMILY NAME	CHRISTIAN NAME	S.L.	WHEN RECEIVED	HOW RECEIVED	IF BY CERTIFICATE FROM WHERE	RECEIVED BY	HOW, WHERE AND WHEN REMOVED	ACKNOWLEDGED
Buss,	John H.	M.	3-15-08	Pro.		H.B. Fruland	Not Rec	
"	Winnie	M.	"	"		"	"	
"	Edith	S.	1-6-18 12-9	"		F.A. Hall	Merrill Lewis McKenzie	
Buss,	Jeanne	S	1923	Prob		EETrippeer	Not Rec	

OTHERS IN FAMILY WHO ARE BAPTIZED CHILDREN OR PREPARATORY MEMBERS		EXACT BIRTHDAY, IF UNDER 21	DATE OF BAPTISM	~~CHURCH DAY SCHOOL OR BP. CH. CLASS~~	~~SUNDAY SCHOOL~~	HOW DISPOSED OF
Buss, Mary Elizabeth	S		12-20-14	F.F. Thomburg	Church	Deceased

MEMBERSHIP ROLL

Of First Methodist Episcopal Church, Tilbury, Indiana.

OCCUPATION P.C.C.&L. Agent

BUSINESS ADDRESS

NAME OF HEAD OF FAMILY Bussard (F.J.)

ADDRESS 1335 S. Jackson

FAMILY NAME	CHRISTIAN NAME	S.L.	WHEN RECEIVED	HOW RECEIVED	IF BY CERTIFICATE FROM WHERE	RECEIVED BY	HOW, WHERE AND WHEN REMOVED	ACKNOWLEDGED
Bussard.	Violetta	M.	4-24-10	Cer.		F.F. Thomburg		?
"	Robert	S.	"	"		"		

OTHERS IN FAMILY WHO ARE BAPTIZED CHILDREN OR PREPARATORY MEMBERS		EXACT BIRTHDAY, IF UNDER 21	DATE OF BAPTISM	CHURCH DAY SCHOOL OR BP. CH. CLASS	SUNDAY SCHOOL	HOW DISPOSED OF

MEMBERSHIP ROLL

Of First Methodist Episcopal Church, Auburn, Ind

OCCUPATION

BUSINESS ADDRESS

NAME OF HEAD OF FAMILY Blevins

ADDRESS RFD % Mr Jesse Davis ~~Alexandria Ind~~

FAMILY NAME	CHRISTIAN NAME	S.L.	WHEN RECEIVED	HOW RECEIVED	IF BY CERTIFICATE FROM WHERE	RECEIVED BY	HOW, WHERE AND WHEN REMOVED	ACKNOWLEDGED
Blevins,	Marjorie Davis	m	12-30 1923	Cer	UB Church Plymouth Ind	EETrippeer		

MEMBERSHIP ROLL

Of First Methodist Episcopal Church, Auburn, Ind

OCCUPATION

BUSINESS ADDRESS

NAME OF HEAD OF FAMILY ~~Burgess Barnhart~~ Auwn Blickenstaff

ADDRESS ~~415 Dallas~~ 415 Dallas St.

FAMILY NAME	CHRISTIAN NAME	S.L.	WHEN RECEIVED	HOW RECEIVED	IF BY CERTIFICATE FROM WHERE	RECEIVED BY	HOW, WHERE AND WHEN REMOVED	ACKNOWLEDGED
~~Barnhart~~ Blickenstaff,	Margaret Huff man	m	4-1 1934	CF	EJ	Wickersham	Withdrawn 4-6-44 Auburn Church of Christ	

MEMBERSHIP ROLL

Of First Methodist Episcopal Church, Auburn, Indiana

OCCUPATION [redacted]

BUSINESS ADDRESS

NAME OF HEAD OF FAMILY [redacted]

ADDRESS [redacted]

FAMILY NAME	CHRISTIAN NAME	S.L.	WHEN RECEIVED	HOW RECEIVED	IF BY CERTIFICATE FROM WHERE	RECEIVED BY	HOW, WHERE AND WHEN REMOVED	ACKNOWLEDGED
[redacted]						all		
Blodgett,	Lillian	w	2-23-20	C	er	HLOverdeer	RWL 12-30-37	

NUMBER IN FAMILY WHO ARE BAPTIZED CHILDREN | EXACT BIRTHDAY | CHURCH DAY SCHOOL

MEMBERSHIP ROLL

Of First Methodist Episcopal Church, Auburn

OCCUPATION

BUSINESS ADDRESS

NAME OF HEAD OF FAMILY

ADDRESS 725 N. Van Buren

FAMILY NAME	CHRISTIAN NAME	S.L.	WHEN RECEIVED	HOW RECEIVED	IF BY CERTIFICATE FROM WHERE	RECEIVED BY	HOW, WHERE AND WHEN REMOVED	ACKNOWLEDGED
Blodgett	Lillian	W	2-25-[illegible]	C		H L Overden		

MEMBERSHIP ROLL

Of First Methodist Episcopal Church, Auburn, Indiana

OCCUPATION

BUSINESS ADDRESS

NAME OF HEAD OF FAMILY

ADDRESS

FAMILY NAME	CHRISTIAN NAME	S.L.	WHEN RECEIVED	HOW RECEIVED	IF BY CERTIFICATE FROM WHERE	RECEIVED BY	HOW, WHERE AND WHEN REMOVED	ACKNOWLEDGED
[redacted]								
Blosser, Daisy		S	2-11-17	Pro		FAHall	RWL 12-30-37	

MEMBERSHIP ROLL

Of First Methodist Episcopal Church, Auburn, Indiana

OCCUPATION

BUSINESS ADDRESS

NAME OF HEAD OF FAMILY Blosser

ADDRESS 351 S. Grandy Ave. Rear of Trend

FAMILY NAME	CHRISTIAN NAME	S.L.	WHEN RECEIVED	HOW RECEIVED	IF BY CERTIFICATE FROM WHERE	RECEIVED BY	HOW, WHERE AND WHEN REMOVED	ACKNOWLEDGED
Blosser	Daisy	S.	2-11-17	Pro.		F.A. Hall		

MEMBERSHIP ROLL

Of ~~First~~ Methodist Episcopal Church, Auburn, Ind

MEMBERSHIP ROLL

Of First Methodist Episcopal Church, Auburn, Indiana

OCCUPATION Real Estate Dealer

BUSINESS ADDRESS

NAME OF HEAD OF FAMILY Boland M.

ADDRESS 404 N. Main

FAMILY NAME	CHRISTIAN NAME	S.L.	WHEN RECEIVED	HOW RECEIVED	IF BY CERTIFICATE FROM WHERE	RECEIVED BY	HOW, WHERE AND WHEN REMOVED	ACKNOWLEDGED
Boland,	M.	M	3-13-87	Pro.		W.M. Lampert	Deceased 11-24-18	
"	Estelle	M	1884	"		E.H. Church	"	
"		S	2-25-12	"		F.F. Thombery	Married [illegible]	

MEMBERSHIP ROLL

Of First Methodist Episcopal Church, Auburn, Indiana

OCCUPATION

BUSINESS ADDRESS

NAME OF HEAD OF FAMILY ~~605 E. 7th St~~

ADDRESS T. Rickman now ~~808 W Second St~~

FAMILY NAME	CHRISTIAN NAME	S.L.	WHEN RECEIVED	HOW RECEIVED	IF BY CERTIFICATE FROM WHERE	RECEIVED BY	HOW, WHERE AND WHEN REMOVED	ACKNOWLEDGED
Bonfiglio,	Mary, Ellen Surfus	m	2-2 1921	Pro		H.L. Overdeer	RWL 4-14-42	

MEMBERSHIP ROLL

Of First Methodist Episcopal Church, Auburn, Indiana

OCCUPATION

BUSINESS ADDRESS

NAME OF HEAD OF FAMILY Boren

ADDRESS 1005 ~~So. Jackson~~ T. Ketchum's

FAMILY NAME	CHRISTIAN NAME	S.L.	WHEN RECEIVED	HOW RECEIVED	IF BY CERTIFICATE FROM WHERE	RECEIVED BY	HOW, WHERE AND WHEN REMOVED	ACKNOWLEDGED
Boren	Bertha	W	2--18	Cir.	Lutheran	F.G. Hall	Non Res.	
"	Pauline	M	3-3-18	Pro.		"	married C.M. Summers	
"	Juanita	S	"	"		"	Non Record	
"	Delorus	S	"	"		"		

OTHERS IN FAMILY WHO ARE BAPTIZED CHILDREN | EVACY BIRTHDAY | CHURCH DAY SCHOOL

MEMBERSHIP ROLL

Of First Methodist Episcopal Church, Auburn, Indiana

OCCUPATION Farmer

BUSINESS ADDRESS

NAME OF HEAD OF FAMILY Boren Hm.

ADDRESS R. R. 2 1/4 M. S.E.

FAMILY NAME	CHRISTIAN NAME	S.L.	WHEN RECEIVED	HOW RECEIVED	IF BY CERTIFICATE FROM WHERE	RECEIVED BY	HOW, WHERE AND WHEN REMOVED	ACKNOWLEDGED
Boren	Hm.	M	2-9-13	Cer.		J.F. Thornburg	Deceased	
"	Ida	M	"	"		"		
"	Opal Lila	S	3-23-13	Pro.	Transf'd	to Wonter	O. 5/20/29	E.J.W.

MEMBERSHIP ROLL Duplicate

Of First Methodist Episcopal Church, Auburn, Ind

OCCUPATION

BUSINESS ADDRESS A A Co

NAME OF HEAD OF FAMILY George Borst

ADDRESS 203 S Indiana Ave

FAMILY NAME	CHRISTIAN NAME	S.L.	WHEN RECEIVED	HOW RECEIVED	IF BY CERTIFICATE FROM WHERE	RECEIVED BY	HOW, WHERE AND WHEN REMOVED	ACKNOWLEDGED
Borst,	George	m	2-11-17	Pro		FAHall	11/1936 Transf to 131 Mich So Bend Ind	
Borst,	Eunice Allison	m	12-28-24	Letter from Baptist Ch in Texas		EETrippeer		
New Active 4-18-43								

MEMBERSHIP ROLL

Of First Methodist Episcopal Church, Auburn, Indiana

OCCUPATION

BUSINESS ADDRESS

NAME OF HEAD OF FAMILY Borst (A.A.) George

ADDRESS 203 S 2nd Ave

FAMILY NAME	CHRISTIAN NAME	S.L.	WHEN RECEIVED	HOW RECEIVED	IF BY CERTIFICATE FROM WHERE	RECEIVED BY	HOW, WHERE AND WHEN REMOVED	ACKNOWLEDGED
Borst	George	m	2-11-17	Pro.		F.A. Hall	New Rec	
Borst,	Eunice Allison Bullard	m	12-28 1924		Baptist Ch in Texas	EETrippeer	"	

MEMBERSHIP ROLL

Of First Methodist Episcopal Church, Auburn, Indiana

OCCUPATION Merchant

BUSINESS ADDRESS

NAME OF HEAD OF FAMILY Bower, Elmer

ADDRESS 604 N. Main

FAMILY NAME	CHRISTIAN NAME	S.L.	WHEN RECEIVED	HOW RECEIVED	IF BY CERTIFICATE FROM WHERE	RECEIVED BY	HOW, WHERE AND WHEN REMOVED	ACKNOWLEDGED
Bower,	Elmer	M	6-20-09	Cer.		H.B. Fruland	Deceased 4-19-'29	
"	Carrie	M	"	"		"	entered upon rec. Record 1935	
"	Ferris	S.	2-25-12	Pro.		F.F. Thornburg	" Trans to Church Roll 1935	
"	James	S.	"	"		"		

NR

MEMBERSHIP ROLL

Of First Methodist Episcopal Church, ~~Auburn, Indiana~~

OCCUPATION

BUSINESS ADDRESS

NAME OF HEAD OF FAMILY 3/10/36 Mail Returned "Unclaimed"

ADDRESS Waterloo Inactive

FAMILY NAME	CHRISTIAN NAME	S.L.	WHEN RECEIVED	HOW RECEIVED	IF BY CERTIFICATE FROM WHERE	RECEIVED BY	HOW, WHERE AND WHEN REMOVED	ACKNOWLEDGED
Bowman,	Mabel	S	1923	Prob		RETripper	RWL 12-30-37	

MEMBERSHIP ROLL

Of First Methodist Episcopal Church, Auburn, Indiana

OCCUPATION

BUSINESS ADDRESS

NAME OF HEAD OF FAMILY Bowman, Milton A.

ADDRESS Ford Place

FAMILY NAME	CHRISTIAN NAME	S.L.	WHEN RECEIVED	HOW RECEIVED	IF BY CERTIFICATE FROM WHERE	RECEIVED BY	HOW, WHERE AND WHEN REMOVED	ACKNOWLEDGED
Bowman,	Milton A.	M.	2-21-15	Pro.		F.F. Thornburg		
"	Amelia	M	"	Cer.		"	Deceased	
"	Gertrude	S	"	"		"		

MEMBERSHIP ROLL

Of First Methodist Episcopal Church, Auburn, Indiana

OCCUPATION Farmer

BUSINESS ADDRESS

NAME OF HEAD OF FAMILY Boyer, Carey

ADDRESS R.R. 3 - 3 m. N.W.

FAMILY NAME	CHRISTIAN NAME	S.L.	WHEN RECEIVED	HOW RECEIVED	IF BY CERTIFICATE FROM WHERE	RECEIVED BY	HOW, WHERE AND WHEN REMOVED	ACKNOWLEDGED
Boyer,	Carey	M.	6-11-93	Pro.		A.S. Wooley		
"	Fern	M.	6-1901	"		J.M. Guild		

MEMBERSHIP ROLL

Of First Methodist Episcopal Church, Auburn, Indiana

OCCUPATION

BUSINESS ADDRESS

NAME OF HEAD OF FAMILY Paul Boyer

ADDRESS Muncie, Indiana ?

FAMILY NAME	CHRISTIAN NAME	S.L.	WHEN RECEIVED	HOW RECEIVED	IF BY CERTIFICATE FROM WHERE	RECEIVED BY	HOW, WHERE AND WHEN REMOVED	ACKNOWLEDGED
Boyer, Paul		m	10-1 33	Tr	Met Meth Ch Detroit, Mich	EJW	TWL 12-30-37	
Boyer, Regina		m	"	"	"	"		
						Reinstated and transferred to Central Methodist Church, Pontiac, Mich.		

MEMBERSHIP ROLL

Of First Methodist Episcopal Church, Auburn, Indiana

OCCUPATION Line O Type man

BUSINESS ADDRESS Home

NAME OF HEAD OF FAMILY Donald Bradley

ADDRESS 115 E First

FAMILY NAME	CHRISTIAN NAME	S.L.	WHEN RECEIVED	HOW RECEIVED	IF BY CERTIFICATE FROM WHERE	RECEIVED BY	HOW, WHERE AND WHEN REMOVED	ACKNOWLEDGED
Bradley, Ethel Price		m	5-10 1937	Cert	First Church Decatur Ill	M.C. Wright	Transferred Dismissed 10-4-39	

MEMBERSHIP ROLL

Of First Methodist Episcopal Church, Auburn, Indiana

OCCUPATION Lumber Dealer

BUSINESS ADDRESS

NAME OF HEAD OF FAMILY Brandon, Ora

ADDRESS 210 E. 5th

FAMILY NAME	CHRISTIAN NAME	S.L.	WHEN RECEIVED	HOW RECEIVED	IF BY CERTIFICATE FROM WHERE	RECEIVED BY	HOW, WHERE AND WHEN REMOVED	ACKNOWLEDGED
Brandon,	Ora	M	7-7-90	Pro.		H.M. Lamport	Non Res	
"	Minnie	M	8-27-82	"		H.H. Daniel	"	
"	Charles	S.	3-6-10	"		H.B. Fruland	Dismissed to Cir. to Cong.	
"	Anna	S.	2-25-12	"		F.F. Thornberg	Dismissed to	
Brandon,	Mary		2-5 1922	Prob		EETrirpeer	Non-Res	

MEMBERSHIP ROLL

Of Methodist Episcopal Church, Auburn Indiana

OCCUPATION

BUSINESS ADDRESS

NAME OF HEAD OF FAMILY Brandon (Ulla)

ADDRESS N. 7

FAMILY NAME	CHRISTIAN NAME	S.L.	WHEN RECEIVED	HOW RECEIVED	IF BY CERTIFICATE FROM WHERE	RECEIVED BY	HOW, WHERE AND WHEN REMOVED	ACKNOWLEDGED
Brandon,	Arlene	S	2-11-17	Pro.		F.A. Hall		

MEMBERSHIP ROLL

Of First Methodist Episcopal Church, Auburn, Indiana

OCCUPATION Butcher

BUSINESS ADDRESS

NAME OF HEAD OF FAMILY Braun (George)

ADDRESS 312 N. 7th

FAMILY NAME	CHRISTIAN NAME	S.L.	WHEN RECEIVED	HOW RECEIVED	IF BY CERTIFICATE FROM WHERE	RECEIVED BY	HOW, WHERE AND WHEN REMOVED	ACKNOWLEDGED
Braun,	Ella M.	M.	7- -98	Pro.		J.M. Guild	Moved to Pleasant	
Rakestraw	Archer	S	5-2-03	Pro		L.M. Krider	Cir. to Worcester Mass	

EXACT BIRTHDAY | CHURCH DAY SCHOOL | SUNDAY SCHOOL | HOW DISPOSED OF

MEMBERSHIP ROLL

Of First Methodist Episcopal Church, Auburn, Indiana

OCCUPATION: Farmer

BUSINESS ADDRESS:

NAME OF HEAD OF FAMILY: Harry Brinkman

ADDRESS: ~~4 Mi S on Cemetery Road~~ 907 Cedar St.

FAMILY NAME	CHRISTIAN NAME	S.L.	WHEN RECEIVED	HOW RECEIVED	IF BY CERTIFICATE FROM WHERE	RECEIVED BY	HOW, WHERE AND WHEN REMOVED	ACKNOWLEDGED
Brinkman,	Harry	m	4-30 31	Tr	Garrett	EJWickarsham	Withdrawn to another church in Syracuse Ind	1937
Brinkman,	Minnie	m	"	"	"	"		
Brinkman,	Verne	s	"	"	"	"	married New Sheet made	
Brinkman,	Marjorie							

MEMBERSHIP ROLL

Of First Methodist Episcopal Church,

OCCUPATION:

BUSINESS ADDRESS:

NAME OF HEAD OF FAMILY: Verne Brinkman

ADDRESS: 1001 S Cedar ~~to Grant~~ Ft Wayne

FAMILY NAME	CHRISTIAN NAME	S.L.	WHEN RECEIVED	HOW RECEIVED	IF BY CERTIFICATE FROM WHERE	RECEIVED BY	HOW, WHERE AND WHEN REMOVED	ACKNOWLEDGED
Brinkman,	Verne	S	4-20 31	Tr	Garrett	E.J.W.	To Syracuse 4/10/42	
"	Mrs. Thelma	S	2-11 17	Prof		F.A.H.	"	

MEMBERSHIP ROLL

Of First Methodist Episcopal Church, ~~Auburn, Ind.~~

OCCUPATION:

BUSINESS ADDRESS:

NAME OF HEAD OF FAMILY: Brooks

ADDRESS: N R

FAMILY NAME	CHRISTIAN NAME	S.L.	WHEN RECEIVED	HOW RECEIVED	IF BY CERTIFICATE FROM WHERE	RECEIVED BY	HOW, WHERE AND WHEN REMOVED	ACKNOWLEDGED
[redacted]		m						
Brooks,	Edna P	m	2-25-15	Pro		FFThornburg	RWL 12-30-37	

MEMBERSHIP ROLL

Of First Methodist Episcopal Church, Tubury, Indiana

OCCUPATION

BUSINESS ADDRESS

NAME OF HEAD OF FAMILY Brooks

ADDRESS ~~800 Lynchburg~~

FAMILY NAME	CHRISTIAN NAME	S.L.	WHEN RECEIVED	HOW RECEIVED	IF BY CERTIFICATE FROM WHERE	RECEIVED BY	HOW, WHERE AND WHEN REMOVED	ACKNOWLEDGED
Brooks,	Edna P.	M.	2-21-15	Pro.		F.F. Thornburg		

MEMBERSHIP ROLL

Of First Methodist Episcopal Church, Auburn, Ind

OCCUPATION Telephone Employee

BUSINESS ADDRESS

NAME OF HEAD OF FAMILY Noah O. Brower

ADDRESS ~~906 S Cedar~~ 222 N. Randolph Indianapolis, Ind

FAMILY NAME	CHRISTIAN NAME	S.L.	WHEN RECEIVED	HOW RECEIVED	IF BY CERTIFICATE FROM WHERE	RECEIVED BY	HOW, WHERE AND WHEN REMOVED	ACKNOWLEDGED
Brower,	Noah O	M	4-2 1939	C	Auburn Church of the Brethren	C. Turson	By request inactive 5-14-42	
Brower,	Kathryn	"	"	"	"	"	"	
							Reinstated and Transferred to Clermont Methodist Church Clermont, Ind. 3-8-45	

OTHERS IN FAMILY WHO ARE BAPTIZED CHILDREN OR PREPARATORY MEMBERS	EXACT BIRTHDAY, IF UNDER 21	DATE OF BAPTISM	CHURCH DAY SCHOOL OR BP. CH. CLASS	SUNDAY SCHOOL	HOW DISPOSED OF
Orville Richard	12-25-'28				
Robert Eugene	9-19-'30				
Margaret Mary	11-28-'31				

MEMBERSHIP ROLL

Of First Methodist Episcopal Church, Auburn, Indiana

OCCUPATION

BUSINESS ADDRESS

NAME OF HEAD OF FAMILY Bernard Brown

ADDRESS Auburn, Ind

FAMILY NAME	CHRISTIAN NAME	S.L.	WHEN RECEIVED	HOW RECEIVED	IF BY CERTIFICATE FROM WHERE	RECEIVED BY	HOW, WHERE AND WHEN REMOVED	ACKNOWLEDGED

MEMBERSHIP ROLL

Of First Methodist Episcopal Church, Auburn, Indiana

OCCUPATION

BUSINESS ADDRESS

NAME OF HEAD OF FAMILY Bernard Brown

ADDRESS Byron Street, Huntington Ind

FAMILY NAME	CHRISTIAN NAME	S.L.	WHEN RECEIVED	HOW RECEIVED	IF BY CERTIFICATE FROM WHERE	RECEIVED BY	HOW, WHERE AND WHEN REMOVED	ACKNOWLEDGED
Brown	Bernard	m					Withdrawn 1-22-38	
Brown,	Margaret	m	10-11 1926		Garrett	G F Hubbartt		

MEMBERSHIP ROLL

Of First Methodist Episcopal Church, Auburn Indiana

OCCUPATION

BUSINESS ADDRESS

NAME OF HEAD OF FAMILY Brown (Deceased)

ADDRESS 1002 S. Cedar 5 mi E. St Joe Rd

FAMILY NAME	CHRISTIAN NAME	S.L.	WHEN RECEIVED	HOW RECEIVED	IF BY CERTIFICATE FROM WHERE	RECEIVED BY	HOW, WHERE AND WHEN REMOVED	ACKNOWLEDGED
Brown,	Diana	H.	11-2-15	✓		F.F. Thornburg		

MEMBERSHIP ROLL

Of First Methodist Episcopal Church, Auburn Indiana

Address - E. 2nd St.

OCCUPATION

BUSINESS ADDRESS

NAME OF HEAD OF FAMILY Brown (Harold)

ADDRESS 810 W. Cedar 5 mi E East St Joe Rd

FAMILY NAME	CHRISTIAN NAME	S.L.	WHEN RECEIVED	HOW RECEIVED	IF BY CERTIFICATE FROM WHERE	RECEIVED BY	HOW, WHERE AND WHEN REMOVED	ACKNOWLEDGED
Brown	Bertha Sebring	M	2-6-10			H B Fruland	New Record	
Brown,	Harold	m	11-14 1926	Prob		GHHubbartt	"	

MEMBERSHIP ROLL

Of First Methodist Episcopal Church, Auburn, Indiana

OCCUPATION

BUSINESS ADDRESS

NAME OF HEAD OF FAMILY Brown

ADDRESS 208 E 1st Columbia City, Realty, Hot Shot

Brown, Hazel Swisher

6-25-05

MEMBERSHIP ROLL

Of First Methodist Episcopal Church, Auburn, Indiana

OCCUPATION

BUSINESS ADDRESS

NAME OF HEAD OF FAMILY Brown, Herman E.

ADDRESS 708 S. Van Buren

FAMILY NAME	CHRISTIAN NAME	S.L.	WHEN RECEIVED	HOW RECEIVED	IF BY CERTIFICATE FROM WHERE	RECEIVED BY	HOW, WHERE AND WHEN REMOVED	ACKNOWLEDGED
Brown	Herman	M.	6-[illegible]-99	Pro.		J. M. Guild	Entered new Record 1935	
"	Marguerite	M.	3-31-01	"		"	" "	
"	Bernard	M.	2-25-12	"		J. F. Thornburg	" "	
"	Donald	M.	"	"		"	" "	
"	Catherine	M.	2-21-15	"		"	Married Gomes	

MEMBERSHIP ROLL

Of First Methodist Episcopal Church, Auburn, Ind.

OCCUPATION

BUSINESS ADDRESS

NAME OF HEAD OF FAMILY ~~E E Brown~~ Lillian Brown

ADDRESS E 9th 611 Richmond, Ind.

FAMILY NAME	CHRISTIAN NAME	S.L.	WHEN RECEIVED	HOW RECEIVED	IF BY CERTIFICATE FROM WHERE	RECEIVED BY	HOW, WHERE AND WHEN REMOVED	ACKNOWLEDGED
Brown, Lulu	Quincy Mich.	W	2-25-12	Pro		FFThornburg	Transferred to Sturgis, Mich. 1938	
Brown, Lillian		S	1918	Cer	Spiceland, Ind.	FAHall	Deceased 7/9/45	
↓ 3/10/36 At Hospital for Insane. Send no letters to her. Per Dr. Wright.								

OTHERS IN FAMILY WHO ARE BAPTIZED CHILDREN OR PREPARATORY MEMBERS	EXACT BIRTHDAY, IF UNDER 21	DATE OF BAPTISM	CHURCH DAY SCHOOL OR BP. CH. CLASS	CHURCH SCHOOL	HOW DISPOSED OF
Lillian	12-18-69				

MEMBERSHIP ROLL

Of First Methodist Episcopal Church, Auburn, Indiana

OCCUPATION

BUSINESS ADDRESS

NAME OF HEAD OF FAMILY Brown (E. E.)

ADDRESS 112 N. 5th

FAMILY NAME	CHRISTIAN NAME	S.L.	WHEN RECEIVED	HOW RECEIVED	IF BY CERTIFICATE FROM WHERE	RECEIVED BY	HOW, WHERE AND WHEN REMOVED	ACKNOWLEDGED
Brown,	Lulu	M.	2-25-12	Prof		J. J. Thornburg	entered upon new Record 1933	
"	Robert	S.	"	"		"	Huntington 7/11 1926	
"	Eugene	S.	"	"		"	entered upon new Record 1935	
"	Everet B	S.	1-6-18	"		J. A. Hall	First Reformed Toledo O autumn 1934	
"	Lillian	S	-18	Cr	Spiceland Ind	J. A. Hall	entered upon new Record 1935	

OTHERS IN FAMILY WHO ARE BAPTIZED CHILDREN OR PREPARATORY MEMBERS		EXACT BIRTHDAY, IF UNDER 21	DATE OF BAPTISM	~~CHURCH DAY SCHOOL OR BP. CH. CLASS~~	SUNDAY SCHOOL	HOW DISPOSED OF
Brown Gerald	S	7-19-'04	2-14-15	J. J. Thornburg		Deceased summer 1934

MEMBERSHIP ROLL

Of Methodist Church, Auburn, Ind.

OCCUPATION

BUSINESS ADDRESS

NAME OF HEAD OF FAMILY Walter E. Brown

ADDRESS Fort Wayne

FAMILY NAME	CHRISTIAN NAME	S. L.	WHEN RECEIVED	HOW RECEIVED	IF BY CERTIFICATE FROM WHERE	RECEIVED BY	HOW, WHERE AND WHEN REMOVED	ACKNOWLEDGED
Brown,	Idola Fleming	M	4-14 35	Prep.		M.C.Wright	To Simpson Fort Wayne 4-2-48	

OTHERS IN FAMILY WHO ARE BAPTIZED CHILDREN	EXACT BIRTHDAY.		CHURCH DAY SCHOOL	

MEMBERSHIP ROLL

Of First Methodist Episcopal Church, Auburn, Indiana

OCCUPATION

BUSINESS ADDRESS

NAME OF HEAD OF FAMILY Browand Mary

ADDRESS S. Van Buren

FAMILY NAME	CHRISTIAN NAME	S.L.	WHEN RECEIVED	HOW RECEIVED	IF BY CERTIFICATE FROM WHERE	RECEIVED BY	HOW, WHERE AND WHEN REMOVED	ACKNOWLEDGED
Browand	Mary	M.	3-10-12	✓		F.F. Thornburg	Deceased	

MEMBERSHIP ROLL

Of First Methodist Episcopal Church, Auburn, Indiana

OCCUPATION

BUSINESS ADDRESS Detroit City Store

NAME OF HEAD OF FAMILY Brown (C.M.)

ADDRESS 368 N. 7th

FAMILY NAME	CHRISTIAN NAME	S.L.	WHEN RECEIVED	HOW RECEIVED	IF BY CERTIFICATE FROM WHERE	RECEIVED BY	HOW, WHERE AND WHEN REMOVED	ACKNOWLEDGED
Brown,	Zoe	M.	12-5-97	Cer.		J.M. Guild	Withdrawn	
Grant	Oliff	M	3-22-96	Pro		J.K. Hatty	married see Oliff Brown	

MEMBERSHIP ROLL

Of First Methodist Episcopal Church,

OCCUPATION

BUSINESS ADDRESS

NAME OF HEAD OF FAMILY Auburn, Indiana

ADDRESS So Haven, Mich 313 Superior St

FAMILY NAME	CHRISTIAN NAME	S.L.	WHEN RECEIVED	HOW RECEIVED	IF BY CERTIFICATE FROM WHERE	RECEIVED BY	HOW, WHERE AND WHEN REMOVED	ACKNOWLEDGED
Brown,	Eugene	m	2-25 1912	Prob		FFThorbburg	1934 To To So Haven	Mich

NR

MEMBERSHIP ROLL

Of First Methodist Episcopal Church, Auburn, Indiana

OCCUPATION

BUSINESS ADDRESS

NAME OF HEAD OF FAMILY WDBrown

ADDRESS 610 S Ashley St Ann Arbor, Mich

FAMILY NAME	CHRISTIAN NAME	S.L.	WHEN RECEIVED	HOW RECEIVED	IF BY CERTIFICATE FROM WHERE	RECEIVED BY	HOW, WHERE AND WHEN REMOVED	ACKNOWLEDGED
Brown, W D		m	12-28 1934	CBr	Huntington	FETrippeer	RWL 12-30-37	
Brown, Grace		m	"	"	"	"		
Brown, Beatrice		s	"	"	"	"		
Brown, Katherine		2	"	"	"	"		

MEMBERSHIP ROLL

Of Methodist Episcopal Church,

OCCUPATION

BUSINESS ADDRESS

NAME OF HEAD OF FAMILY B.

ADDRESS 731 N. Jackson

FAMILY NAME	CHRISTIAN NAME	S.L.	WHEN RECEIVED	HOW RECEIVED	IF BY CERTIFICATE FROM WHERE	RECEIVED BY	HOW, WHERE AND WHEN REMOVED	ACKNOWLEDGED
Bruce	Sadie	W	Sil		Solomon	Shearer	Entered new Record 1935	

MEMBERSHIP ROLL

Of First Methodist Episcopal Church, Auburn, Indiana

OCCUPATION

BUSINESS ADDRESS

NAME OF HEAD OF FAMILY Henry Brumbeck

ADDRESS R R Waterloo, Indiana

FAMILY NAME	CHRISTIAN NAME	S.L.	WHEN RECEIVED	HOW RECEIVED	IF BY CERTIFICATE FROM WHERE	RECEIVED BY	HOW, WHERE AND WHEN REMOVED	ACKNOWLEDGED
							RWL	
Brumbeck,	Estella Mason	m	2-9-13			FEThornburg	12-30-37	

MEMBERSHIP ROLL

where?

Of First Methodist Episcopal Church, Auburn, Indiana

OCCUPATION

BUSINESS ADDRESS

NAME OF HEAD OF FAMILY Henry Brunkhart

ADDRESS R R Waterloo Road

FAMILY NAME	CHRISTIAN NAME	S.L.	WHEN RECEIVED	HOW RECEIVED	IF BY CERTIFICATE FROM WHERE	RECEIVED BY	HOW, WHERE AND WHEN REMOVED	ACKNOWLEDGED
Platter,	Estella Mason	m	2-9 1918			FFThornburg	RWL 12-2-37 Married Henry Brunkhart	

MEMBERSHIP ROLL

Of First Methodist Episcopal Church, Auburn, Ind.

OCCUPATION ~~Salesman~~ Laborer

BUSINESS ADDRESS

NAME OF HEAD OF FAMILY Ellsworth Brunkhart

ADDRESS W 20 and Lakeshore Ave

FAMILY NAME	CHRISTIAN NAME	S.L.	WHEN RECEIVED	HOW RECEIVED	IF BY CERTIFICATE FROM WHERE	RECEIVED BY	HOW, WHERE AND WHEN REMOVED	ACKNOWLEDGED
Brunkhart,	Ellsworth	m	7-13-19	Prob		HLOverdeer	Transferred to Methodist Church - 2-9-4	
Brunkhart,	Jennie Antrup	m	1918	Cer		FAHall	"	"

MEMBERSHIP ROLL

Of First Methodist Episcopal Church, Auburn

OCCUPATION Carpenter

BUSINESS ADDRESS

NAME OF HEAD OF FAMILY Ellsworth Brunkhart

ADDRESS W 20th & Lake Shore Ave

FAMILY NAME	CHRISTIAN NAME	S.L.	WHEN RECEIVED	HOW RECEIVED	IF BY CERTIFICATE FROM WHERE	RECEIVED BY	HOW, WHERE AND WHEN REMOVED	ACKNOWLEDGED
Brunkhart,	Ellsworth	m	7/13/19	Prob		H.L. Overdeer		
"	Jennie	m						
"	Sylvia miss	S	7/13/19	Prob		H.L. Overdeer	married Thomas Fee	

OTHERS IN FAMILY WHO ARE BAPTIZED CHILDREN OR PREPARATORY MEMBERS	EXACT BIRTHDAY, IF UNDER 21	DATE OF BAPTISM	CHURCH DAY SCHOOL (OR BP. CH. CLASS	SUNDAY SCHOOL	HOW DISPOSED OF

MEMBERSHIP ROLL

Of _____ Methodist Episcopal Church, Auburn Indiana

OCCUPATION _____ NAME OF HEAD OF FAMILY Bunge Nellie

BUSINESS ADDRESS _____ ADDRESS Butler

FAMILY NAME	CHRISTIAN NAME	S.L.	WHEN RECEIVED	HOW RECEIVED	IF BY CERTIFICATE FROM WHERE	RECEIVED BY	HOW, WHERE AND WHEN REMOVED	ACKNOWLEDGED
Bunge	Nellie	S	-18	Cr.		J. A. Hall	Cr. to Butler Deceased	

MEMBERSHIP ROLL

Of First Methodist Episcopal Church, Auburn, Indiana

OCCUPATION _____ NAME OF HEAD OF FAMILY Arthur Burke

BUSINESS ADDRESS _____ ADDRESS Out of Town

FAMILY NAME	CHRISTIAN NAME	S.L.	WHEN RECEIVED	HOW RECEIVED	IF BY CERTIFICATE FROM WHERE	RECEIVED BY	HOW, WHERE AND WHEN REMOVED	ACKNOWLEDGED
[redacted]								
Burke,	Arthur	M	3-31-18	Cer	Misouri Reformed	F A Hall	Deceased	?
		M	"	"	Dayton	"		
Burke,	Ada				"			

MEMBERSHIP ROLL

Of First Methodist Episcopal Church, Auburn, Indiana

OCCUPATION _____ NAME OF HEAD OF FAMILY Burke, Arthur

BUSINESS ADDRESS _____ ADDRESS (919 N. Main) Out of Town

FAMILY NAME	CHRISTIAN NAME	S.L.	WHEN RECEIVED	HOW RECEIVED	IF BY CERTIFICATE FROM WHERE	RECEIVED BY	HOW, WHERE AND WHEN REMOVED	ACKNOWLEDGED
Burke	Arthur	M.	3-31-18	Cr.	Missouri Ref. Dayton	F. A. Hall		
"	Ada	M.	"	"	"	"		

MEMBERSHIP ROLL

Of First Methodist Episcopal Church, Auburn, Indiana

OCCUPATION

BUSINESS ADDRESS

NAME OF HEAD OF FAMILY Burns, Christopher

ADDRESS ~~[illegible]~~

FAMILY NAME	CHRISTIAN NAME	S.L.	WHEN RECEIVED	HOW RECEIVED	IF BY CERTIFICATE FROM WHERE	RECEIVED BY	HOW, WHERE AND WHEN REMOVED	ACKNOWLEDGED
Burns	Christopher	M.	3-31-18	Cer.	Ossian	F.A. Hall	Cir to Pontiac	
"	Mrs.	M.	"		"	"		

MEMBERSHIP ROLL

Of First Methodist Episcopal Church, Auburn

OCCUPATION Roberts Pump Co, Employee

BUSINESS ADDRESS So Wayne St

NAME OF HEAD OF FAMILY Martin L. Bush

ADDRESS 1315 So Cedar

FAMILY NAME	CHRISTIAN NAME	S.L.	WHEN RECEIVED	HOW RECEIVED	IF BY CERTIFICATE FROM WHERE	RECEIVED BY	HOW, WHERE AND WHEN REMOVED	ACKNOWLEDGED
Bush	Martin L	M	1-14 40	I	Ossian, Alma Mich	C Garrison	Transferred Van Dyke, Mich. 4/10/42	
Bush,	Ethel G.	M	1-14 40	I	"	"	"	
Bush,	Martin	S	3-24 40	P		"	"	

MEMBERSHIP ROLL

Of ~~First~~ Methodist Episcopal Church, Auburn, Indiana

OCCUPATION

BUSINESS ADDRESS

NAME OF HEAD OF FAMILY Bushfield

ADDRESS 47 1/2 Crawford St., Pontiac, Mich

FAMILY NAME	CHRISTIAN NAME	S.L.	WHEN RECEIVED	HOW RECEIVED	IF BY CERTIFICATE FROM WHERE	RECEIVED BY	HOW, WHERE AND WHEN REMOVED	ACKNOWLEDGED
~~Bushfield,~~	~~Alta Pomeroy~~	~~m~~					Transferred Several years ago.	
2/28/36 Present address is Boggstown, Ind.								
							Trans. to 1st Mich - Silver City	

MEMBERSHIP ROLL

Of First Methodist Episcopal Church, Auburn, Indiana

OCCUPATION

BUSINESS ADDRESS

NAME OF HEAD OF FAMILY Bishop, Milton H.

ADDRESS R.R. 4 - 1 1/2 m. S.E.

FAMILY NAME	CHRISTIAN NAME	S.L.	WHEN RECEIVED	HOW RECEIVED	IF BY CERTIFICATE FROM WHERE	RECEIVED BY	HOW, WHERE AND WHEN REMOVED	ACKNOWLEDGED
Bishop,	Milton H.	M	3-14-15	Pro.		F.F. Thornburg	Year Record	
"	Hannah	M	"	"		"	"	

MEMBERSHIP ROLL

Of First Methodist Episcopal Church, Auburn, Ind N.R.

OCCUPATION

BUSINESS ADDRESS

NAME OF HEAD OF FAMILY Blaney Ella

ADDRESS ~~319 W. 2nd~~ 33 Erlesmere Ave., Pontiac, Mich.

FAMILY NAME	CHRISTIAN NAME	S.L.	WHEN RECEIVED	HOW RECEIVED	IF BY CERTIFICATE FROM WHERE	RECEIVED BY	HOW, WHERE AND WHEN REMOVED	ACKNOWLEDGED
Blaney,	Ella	W	9-6-03	Pro		L M Krider		
Blaney,	Paul (in army)	S	"	"		"	RWL	

MEMBERSHIP ROLL

Of First Methodist Episcopal Church, Auburn, Indiana

OCCUPATION Nurse

BUSINESS ADDRESS

NAME OF HEAD OF FAMILY Blaney Ella

ADDRESS 319 W. 2nd

FAMILY NAME	CHRISTIAN NAME	S.L.	WHEN RECEIVED	HOW RECEIVED	IF BY CERTIFICATE FROM WHERE	RECEIVED BY	HOW, WHERE AND WHEN REMOVED	ACKNOWLEDGED
Blaney,	Ella	W	9-6-03	Pro.		L.M. Krider	Deceased 1943	?
"	Paul	S	"	"	(army)	"		

MEMBERSHIP ROLL

Of First Methodist Episcopal Church, Auburn, Indiana

OCCUPATION Shoe Repair

BUSINESS ADDRESS

NAME OF HEAD OF FAMILY Birdsall, Joseph S.

ADDRESS 110 N. 3rd.

FAMILY NAME	CHRISTIAN NAME	S.L.	WHEN RECEIVED	HOW RECEIVED	IF BY CERTIFICATE FROM WHERE	RECEIVED BY	HOW, WHERE AND WHEN REMOVED	ACKNOWLEDGED
Birdsall,	Joseph S.	M.	-16	✓		J.A. Hall	Deceased.	
"	Stella	M.	"	Cer.	Simpson M.E. Evansville	"		
"	Stacy	S.	2-11-17	Pro.		"		

MEMBERSHIP ROLL

Of First Methodist Episcopal Church, Auburn, Indiana

OCCUPATION Manufacturer

BUSINESS ADDRESS Auburn Mfg Co.

NAME OF HEAD OF FAMILY Bishop (George)

ADDRESS 910 S. Van Buren

FAMILY NAME	CHRISTIAN NAME	S.L.	WHEN RECEIVED	HOW RECEIVED	IF BY CERTIFICATE FROM WHERE	RECEIVED BY	HOW, WHERE AND WHEN REMOVED	ACKNOWLEDGED
Bishop,	Allie	M.	2-21-15	Pro.		F.F. Thornburg	[illegible]	
"	Paul	S	3-28-15	Cer.		"		
"	Ralph	S	2-21-15	Pro.		"	Removed [illegible]	

MEMBERSHIP ROLL

Of Methodist Episcopal Church, Auburn Indiana

OCCUPATION

BUSINESS ADDRESS

NAME OF HEAD OF FAMILY Bishop

ADDRESS Methodist Memorial Home, Warren, Ind

FAMILY NAME	CHRISTIAN NAME	S.L.	WHEN RECEIVED	HOW RECEIVED	IF BY CERTIFICATE FROM WHERE	RECEIVED BY	HOW, WHERE AND WHEN REMOVED	ACKNOWLEDGED
Bishop	Caroline	M.	-17	Cer.		J.A. Hall	1934 Deceased	

MEMBERSHIP ROLL

Of First Methodist Episcopal Church, Tuibury, Indiana

OCCUPATION Y. M. C. A. Secretary

BUSINESS ADDRESS

NAME OF HEAD OF FAMILY Binford, D. H. ✓

ADDRESS 355 N. 9th

FAMILY NAME	CHRISTIAN NAME	S.L.	WHEN RECEIVED	HOW RECEIVED	IF BY CERTIFICATE FROM WHERE	RECEIVED BY	HOW, WHERE AND WHEN REMOVED	ACKNOWLEDGED
Binford,	D. H.	M.	12-21-13	Cer.		F. F. Thornbury	By letter 3/1/22	
"	Lena Beth	M	"	"		"		
"	Leona	S	2-2-2,	P		H. L. Overdeer		
Elliott	Henry ✓	S	9-13-14	Cr.		F. F. Thornbury		

OTHERS IN FAMILY WHO ARE BAPTIZED CHILDREN OR PREPARATORY MEMBERS		EXACT BIRTHDAY, IF UNDER 21	DATE OF BAPTISM	~~CHURCH DAY SCHOOL OR BP. CH. CLASS~~	~~SUNDAY SCHOOL~~	HOW DISPOSED OF
Binford	Haven Archer	S Auburn 10-22-16	11-18-17	F. G. Hall	First M. E. Ch.	

MEMBERSHIP ROLL

Of First Methodist Episcopal Church, Auburn, Indiana

OCCUPATION

BUSINESS ADDRESS

NAME OF HEAD OF FAMILY [redacted]ll

ADDRESS Was at 110 W 3rd

FAMILY NAME	CHRISTIAN NAME	S.L.	WHEN RECEIVED	HOW RECEIVED	IF BY CERTIFICATE FROM WHERE	RECEIVED BY	HOW, WHERE AND WHEN REMOVED	ACKNOWLEDGED
[redacted]								
Birdsall,	Stella	W	1916	Cer	Simpson M E Evansville	F A Hall	RWL 2-30-32	
Birdsall,	Stacy	S	2-11-17	Iro		"		

OTHERS IN FAMILY WHO ARE BAPTIZED CHILDREN OR PREPARATORY MEMBERS		EXACT BIRTHDAY, IF UNDER 21	DATE OF BAPTISM	CHURCH DAY SCHOOL OR BP. CH. CLASS	CHURCH SCHOOL	HOW DISPOSED OF

MEMBERSHIP ROLL

Of First Methodist Episcopal Church, Auburn, Indiana

OCCUPATION

BUSINESS ADDRESS

NAME OF HEAD OF FAMILY Beldan

ADDRESS Detroit, Michigan

FAMILY NAME	CHRISTIAN NAME	S.L.	WHEN RECEIVED	HOW RECEIVED	IF BY CERTIFICATE FROM WHERE	RECEIVED BY	HOW, WHERE AND WHEN REMOVED	ACKNOWLEDGED
Beldan.	Hazel Timmerman	M	12-12-15	Cer.		F.F. Thornburg		

MEMBERSHIP ROLL

Of First Methodist Episcopal Church, Auburn, Indiana

OCCUPATION Dairyman

BUSINESS ADDRESS 407 N VanBuren

NAME OF HEAD OF FAMILY Robert Berkes

ADDRESS 407 N VanBuren

FAMILY NAME	CHRISTIAN NAME	S.L.	WHEN RECEIVED	HOW RECEIVED	IF BY CERTIFICATE FROM WHERE	RECEIVED BY	HOW, WHERE AND WHEN REMOVED	ACKNOWLEDGED
Berkes,	Robert	m	4-14-1935	Prep		MCWright	Dismissed Evangelical Ch	
Berkes,	Helen	m	4-14 1935	O	Lettr from EV Kendallville	"	Kendallville	

MEMBERSHIP ROLL

Of Methodist Episcopal Church,

OCCUPATION Teacher

BUSINESS ADDRESS

NAME OF HEAD OF FAMILY Herman E. Berns

ADDRESS 1620 S. Sprott

FAMILY NAME	CHRISTIAN NAME	S.L.	WHEN RECEIVED	HOW RECEIVED	IF BY CERTIFICATE FROM WHERE	RECEIVED BY	HOW, WHERE AND WHEN REMOVED	ACKNOWLEDGED
Berns,	Herman	S.	4/7/40	I	Capitol Ave, Indianapolis	C. Garrison	Transferred 6-30-43 Capitol Ave. Indianapolis	

OTHERS IN FAMILY WHO ARE BAPTIZED CHILDREN OR PREPARATORY MEMBERS	EXACT BIRTHDAY, IF UNDER 21	DATE OF BAPTISM	CHURCH MY SCHOOL OR BP. CH. CLASS	SUNDAY SCHOOL	HOW DISPOSED OF

MEMBERSHIP ROLL

Of First Methodist Episcopal Church, Auburn, Indiana

OCCUPATION

BUSINESS ADDRESS

NAME OF HEAD OF FAMILY Baxter, R. C.

ADDRESS S. Jackson - Washington D. C.

FAMILY NAME	CHRISTIAN NAME	S.L.	WHEN RECEIVED	HOW RECEIVED	IF BY CERTIFICATE FROM WHERE	RECEIVED BY	HOW, WHERE AND WHEN REMOVED	ACKNOWLEDGED
Baxter,	R. C.	M.	-16	✓		J.A. Hall	Deceased	1936
"	Sarah	M	•	✓		"	Deceased	1936

MEMBERSHIP ROLL

Of First Methodist Episcopal Church, Auburn, Indiana

OCCUPATION Housekeeper

BUSINESS ADDRESS

NAME OF HEAD OF FAMILY Albert Beebe

ADDRESS 1519 Sprott

FAMILY NAME	CHRISTIAN NAME	S.L.	WHEN RECEIVED	HOW RECEIVED	IF BY CERTIFICATE FROM WHERE	RECEIVED BY	HOW, WHERE AND WHEN REMOVED	ACKNOWLEDGED
Beebe,	Elizabeth Mrs AD	m	1923	1-16 Trans	Angola Ind	EETrippeer	Deceased	11/23/40

MEMBERSHIP ROLL

Of First Methodist Episcopal Church, Auburn, Ind.

OCCUPATION

BUSINESS ADDRESS

NAME OF HEAD OF FAMILY [redacted]

ADDRESS [redacted]

FAMILY NAME	CHRISTIAN NAME	S.L.	WHEN RECEIVED	HOW RECEIVED	IF BY CERTIFICATE FROM WHERE	RECEIVED BY	HOW, WHERE AND WHEN REMOVED	ACKNOWLEDGED
[redacted]								
Beldan,	Hazel Timmerman	m	12-12-15	Cer		FThornburg	RWL 12-30-37	

OTHERS IN FAMILY WHO ARE BAPTIZED CHILDREN | EXACT BIRTHDAY

MEMBERSHIP ROLL

Of First Methodist Episcopal Church, Auburn, Ind

OCCUPATION

BUSINESS ADDRESS

NAME OF HEAD OF FAMILY 211 E 6th Baxter

ADDRESS

FAMILY NAME	CHRISTIAN NAME	S.L.	WHEN RECEIVED	HOW RECEIVED	IF BY CERTIFICATE FROM WHERE	RECEIVED BY	HOW, WHERE AND WHEN REMOVED	ACKNOWLEDGED
L Baxter,	Ella	W	1884	Pro		C W Church	Deceased 12-26-39	

MEMBERSHIP ROLL

Of First Methodist Episcopal Church, Auburn, Ind.

OCCUPATION

BUSINESS ADDRESS

NAME OF HEAD OF FAMILY Baxter Ella

ADDRESS 211 E. 6th

FAMILY NAME	CHRISTIAN NAME	S.L.	WHEN RECEIVED	HOW RECEIVED	IF BY CERTIFICATE FROM WHERE	RECEIVED BY	HOW, WHERE AND WHEN REMOVED	ACKNOWLEDGED
Baxter	Ella	W.	- 1884	Pro.		C.W. Church	Deceased	
"	Mary	S.	9-15-07	Cer.		H.B. Fruland	married Edwards 724 Spring New Castle	
"	Ruth	S	3-6-10	Pro.		"	Cer. Detroit	

MEMBERSHIP ROLL

Of First Methodist Episcopal Church, Auburn

OCCUPATION

BUSINESS ADDRESS

NAME OF HEAD OF FAMILY R C Baxter

ADDRESS 110 E 17th

FAMILY NAME	CHRISTIAN NAME	S.L.	WHEN RECEIVED	HOW RECEIVED	IF BY CERTIFICATE FROM WHERE	RECEIVED BY	HOW, WHERE AND WHEN REMOVED	ACKNOWLEDGED
Baxter, R	C	m	'16			F.A.Hall	Deceased Dec 10 1936	
Baxter,	Sarah	m					Oct 21 1936	

MEMBERSHIP ROLL

Of _____ Methodist Church.

OCCUPATION _____ NAME OF HEAD OF FAMILY Mrs. Vivian Bates

BUSINESS ADDRESS _____ ADDRESS 303 N. Jackson

FAMILY NAME	CHRISTIAN NAME	S.L.	WHEN RECEIVED	HOW RECEIVED	IF BY CERTIFICATE FROM WHERE	RECEIVED BY	HOW, WHERE AND WHEN REMOVED		ACKNOWLEDGED
Bates, Mrs.	Vivian Elson	D	2-4 23	Prob.		E.E.Trippeer	Transferred Presbyterian 11-17-46	to	

MEMBERSHIP ROLL

Of First Methodist Episcopal Church, Auburn, Indiana

OCCUPATION Teacher NAME OF HEAD OF FAMILY Bateman Lulu

BUSINESS ADDRESS _____ ADDRESS 329 N. 9th (Hadley's B.C.)

FAMILY NAME	CHRISTIAN NAME	S.L.	WHEN RECEIVED	HOW RECEIVED	IF BY CERTIFICATE FROM WHERE	RECEIVED BY	HOW, WHERE AND WHEN REMOVED		ACKNOWLEDGED
Bateman,	Lulu	S.	2-8-03	Cer.		L.M. Krider	NR		

MEMBERSHIP ROLL

Of First Methodist Episcopal Church, Auburn, Indiana

OCCUPATION _____ NAME OF HEAD OF FAMILY Bauer (Fred)

BUSINESS ADDRESS _____ ADDRESS 257 S. Center

FAMILY NAME	CHRISTIAN NAME	S.L.	WHEN RECEIVED	HOW RECEIVED	IF BY CERTIFICATE FROM WHERE	RECEIVED BY	HOW, WHERE AND WHEN REMOVED		ACKNOWLEDGED
Bauer,	Carl F.	S.	3-14-15	Pro.		F.F. Thornburg			
"	Marie	S	"	"		"			
Diehm	Anna Bauer	M	2-11-17	"		F.A. Hall	see under "D"		"

OTHERS IN FAMILY WHO ARE BAPTIZED CHILDREN OR PREPARATORY MEMBERS	EXACT BIRTHDAY, IF UNDER 21	DATE OF BAPTISM	CHURCH DAY SCHOOL OR BP. CH. CLASS	SUNDAY SCHOOL	HOW DISPOSED OF

MEMBERSHIP ROLL

Of Auburn First Methodist Episcopal Church, Auburn, Indiana

OCCUPATION

BUSINESS ADDRESS

NAME OF HEAD OF FAMILY Batdorf, Frank

ADDRESS 326 Eusley Ave.

FAMILY NAME	CHRISTIAN NAME	S.L.	WHEN RECEIVED	HOW RECEIVED	IF BY CERTIFICATE FROM WHERE	RECEIVED BY	HOW, WHERE AND WHEN REMOVED	ACKNOWLEDGED
Batdorf	Frank	M.	2-21-15	Pro.		F.F. Thornburg	New Rec	
"	Emma	M.	2-9-13	Cer.		F.F. Thornburg	Deceased Dec. 3, 1933	
"	Forest	S	2-25-12	Pro.		"	Methodist	

MEMBERSHIP ROLL

Of Methodist Episcopal Church,

OCCUPATION

BUSINESS ADDRESS

NAME OF HEAD OF FAMILY Batdorf (Arnox)

ADDRESS 324 E. First ~~Cooley~~ Robert Moorhouse

FAMILY NAME	CHRISTIAN NAME	S.L.	WHEN RECEIVED	HOW RECEIVED	IF BY CERTIFICATE FROM WHERE	RECEIVED BY	HOW, WHERE AND WHEN REMOVED	ACKNOWLEDGED
Batdorf	Margaret Moorhouse	M	3-6-12	Pro		F.F. Thornburg	New Record Lee Crowl	

MEMBERSHIP ROLL

Of First Methodist Episcopal Church, Auburn, Indiana

OCCUPATION

BUSINESS ADDRESS

NAME OF HEAD OF FAMILY Batdorf, Wm. D.

ADDRESS 114 W. 3rd Ave.

FAMILY NAME	CHRISTIAN NAME	S.L.	WHEN RECEIVED	HOW RECEIVED	IF BY CERTIFICATE FROM WHERE	RECEIVED BY	HOW, WHERE AND WHEN REMOVED	ACKNOWLEDGED
Batdorf	Wm. D.	M.	2-21-12	Pro.		F.F. Thornburg	New Rec	
"	Lizzie	M.	"	"		"	"	

MEMBERSHIP ROLL

Of First Methodist Episcopal Church, Auburn, Ind.

OCCUPATION

BUSINESS ADDRESS

NAME OF HEAD OF FAMILY W J Batdorf Spelled Batdorf

ADDRESS 1001 S Main

FAMILY NAME	CHRISTIAN NAME	S.L.	WHEN RECEIVED	HOW RECEIVED	IF BY CERTIFICATE FROM WHERE	RECEIVED BY	HOW, WHERE AND WHEN REMOVED	ACKNOWLEDGED
Batdorf,	alpha	M	1917	Cer	Hudson	F.Hall	Deceased 3-10-44	

MEMBERSHIP ROLL

Of Methodist Episcopal Church, Auburn Indiana

OCCUPATION Butcher

BUSINESS ADDRESS

NAME OF HEAD OF FAMILY Batdorf (W. J.)

ADDRESS ~~112 E. 9~~ 1001 S. Main St.

FAMILY NAME	CHRISTIAN NAME	S.L.	WHEN RECEIVED	HOW RECEIVED	IF BY CERTIFICATE FROM WHERE	RECEIVED BY	HOW, WHERE AND WHEN REMOVED	ACKNOWLEDGED	OF
Batdorf,	Alphia (Mrs W D)		-17	cer	Hudson	F. Allall	New Road		

MEMBERSHIP ROLL

Of First Methodist Episcopal Church, Auburn, Ind

OCCUPATION

BUSINESS ADDRESS

NAME OF HEAD OF FAMILY Frank Batdorf Batdorf

ADDRESS ~~728 W 20th~~ So. of Garrett RD 2 Box Kimmer

FAMILY NAME	CHRISTIAN NAME	S.L.	WHEN RECEIVED	HOW RECEIVED	IF BY CERTIFICATE FROM WHERE	RECEIVED BY	HOW, WHERE AND WHEN REMOVED	ACKNOWLEDGED
Batdorf,	Frank	W	2-21-15	Pro		FFThornburg	Deceased 3-8-43	

OTHERS IN FAMILY WHO ARE BAPTIZED CHILDREN OR PREPARATORY MEMBERS	EXACT BIRTHDAY, IF UNDER 21	DATE OF BAPTISM	CHURCH DAY SCHOOL OR RP. CH. CLASS	CHURCH SCHOOL	HOW DISPOSED OF

MEMBERSHIP ROLL

Of First Methodist Episcopal Church, Auhrn Indiana

OCCUPATION

BUSINESS ADDRESS

NAME OF HEAD OF FAMILY Barton

ADDRESS Between Waterloo and Butler

FAMILY NAME	CHRISTIAN NAME	S.L.	WHEN RECEIVED	HOW RECEIVED	IF BY CERTIFICATE FROM WHERE	RECEIVED BY	HOW, WHERE AND WHEN REMOVED	ACKNOWLEDGED
[illegible]								
Barton,	Mary Smith	m	8-29-15	Pro		FFThornburg		

MEMBERSHIP ROLL

Of Methodist Episcopal Church, Auburn Indiana

OCCUPATION

BUSINESS ADDRESS

NAME OF HEAD OF FAMILY Barton

ADDRESS Between Waterloo & Butler 1/2 Mi W. R 3 (John Smith)

FAMILY NAME	CHRISTIAN NAME	S.L.	WHEN RECEIVED	HOW RECEIVED	IF BY CERTIFICATE FROM WHERE	RECEIVED BY	HOW, WHERE AND WHEN REMOVED	ACKNOWLEDGED
Barton	Mary Smith	M	8-29-15	Pro.		F.F. Thornburg		

MEMBERSHIP ROLL

Of First Methodist Episcopal Church, Auburn, Indiana

OCCUPATION

BUSINESS ADDRESS

NAME OF HEAD OF FAMILY 114 Jefferson St George Bassett

ADDRESS

FAMILY NAME	CHRISTIAN NAME	S.L.	WHEN RECEIVED	HOW RECEIVED	IF BY CERTIFICATE FROM WHERE	RECEIVED BY	HOW, WHERE AND WHEN REMOVED	ACKNOWLEDGED
Bassett,	Ida	m	12-30 1922	Cer	Mongo Ind	EETrippwer	Died 4-27-48	
Bassett,	Ora	m	"	"	"	"	"	
Bassett,	Florence	m					See Separate Page	
Bassett,	George	m	1938			MCW	" " "	
							Deceased 11-23-45	

OTHERS IN FAMILY WHO ARE BAPTIZED CHILDREN OR PREPARATORY MEMBERS	EXACT BIRTHDAY, IF UNDER 21	DATE OF BAPTISM	CHURCH DAY SCHOOL OR BP. CH. CLASS	CHURCH SCHOOL	HOW DISPOSED OF

MEMBERSHIP ROLL

Of First Methodist Episcopal Church, Auburn, Indiana

OCCUPATION

BUSINESS ADDRESS

NAME OF HEAD OF FAMILY J Ballard

ADDRESS 413 W 9th ~~Ill Univ Urbana Ill~~

FAMILY NAME	CHRISTIAN NAME	S.L.	WHEN RECEIVED	HOW RECEIVED	IF BY CERTIFICATE FROM WHERE	RECEIVED BY	HOW, WHERE AND WHEN REMOVED	ACKNOWLEDGED
Ballard,	James	m	2-28 1924		Baptist in Texas	FETrippeer	RWL 12-30-30	
Ballard,	Anna Mrs J)	m				"		
Ballard,	John	m	11-28 1924	Prob		"		

(See next sheet)

MEMBERSHIP ROLL

Of First Methodist Episcopal Church, Auburn, Indiana

OCCUPATION

BUSINESS ADDRESS

NAME OF HEAD OF FAMILY Barr

ADDRESS 215 N. 4th

FAMILY NAME	CHRISTIAN NAME	S.L.	WHEN RECEIVED	HOW RECEIVED	IF BY CERTIFICATE FROM WHERE	RECEIVED BY	HOW, WHERE AND WHEN REMOVED	ACKNOWLEDGED
Barr	Alice Katherine	m.	1-6-18	Cer.	Warsaw	F. A. Hall	To Kendallville 8-7-26	

MEMBERSHIP ROLL

Of First Methodist Episcopal Church, Auburn, Indiana

OCCUPATION

BUSINESS ADDRESS

NAME OF HEAD OF FAMILY Bartels

ADDRESS R. R. 5 - 5 mi. S.

FAMILY NAME	CHRISTIAN NAME	S.L.	WHEN RECEIVED	HOW RECEIVED	IF BY CERTIFICATE FROM WHERE	RECEIVED BY	HOW, WHERE AND WHEN REMOVED	ACKNOWLEDGED
Bartels	Paul	S	3-14-15	Pro.		F. F. Thornburg	New Record	
"	Ralph	S.	"	"		"	"	

MEMBERSHIP ROLL

Of First Methodist Episcopal Church, ~~Auburn, Indiana~~

OCCUPATION

BUSINESS ADDRESS

NAME OF HEAD OF FAMILY N F BAKER

ADDRESS 214½ W Harrison St Alexandria Ind

FAMILY NAME	CHRISTIAN NAME	S.L.	WHEN RECEIVED	HOW RECEIVED	IF BY CERTIFICATE FROM WHERE	RECEIVED BY	HOW, WHERE AND WHEN REMOVED	ACKNOWLEDGED
Baker, Mrs. (N F)	Drusilla	m	1926			GFHubbartt		
Baker, Helen		s	"		2/3/37 to Alexandria Ind	"	(m) Ernest Sherer Alexandria Ind	
Baker, Ferel		s	"				(m) Curtis Reddung 1935 Alexandria Ind	
Baker, Ethel							Married Edw. Crytcher See "C"	

MEMBERSHIP ROLL

Of Methodist Episcopal Church,

OCCUPATION

BUSINESS ADDRESS

NAME OF HEAD OF FAMILY Miles Balfour

ADDRESS ~~327 W. 15th~~ 206 Mich.

FAMILY NAME	CHRISTIAN NAME	S.L.	WHEN RECEIVED	HOW RECEIVED	IF BY CERTIFICATE FROM WHERE	RECEIVED BY	HOW, WHERE AND WHEN REMOVED	ACKNOWLEDGED
Balfour, Miles		m	5/12/40	C7		C. Larison	To Bangor, Mich. Methodist 1-13-48	
Balfour, Helen		m	5/12/40	"	Peace Temple Preston Mich	C. Larison		

MEMBERSHIP ROLL

Of First Methodist Episcopal Church, Auburn Indiana

OCCUPATION

BUSINESS ADDRESS

NAME OF HEAD OF FAMILY Jackson Mich

ADDRESS

FAMILY NAME	CHRISTIAN NAME	S.L.	WHEN RECEIVED	HOW RECEIVED	IF BY CERTIFICATE FROM WHERE	RECEIVED BY	HOW, WHERE AND WHEN REMOVED	ACKNOWLEDGED
Ballantine, A M		m	12-4 27	Cert	Bryan, O	GFHubbartt	RWL 12-30-37	
Ballantine Mrs A M		m	"	"	" "	"	" "	"
Ballantine, Doris		s	"	"	" "	"	" "	"
Ballantine, Richard		s	"	"	"	"	N R "	"

MEMBERSHIP ROLL

Of First Methodist Episcopal Church, Auburn, Indiana

OCCUPATION

BUSINESS ADDRESS Aub Auto Co

NAME OF HEAD OF FAMILY Edward Baker

ADDRESS 215 W 13th T. W.J. Ashelman, her father

FAMILY NAME	CHRISTIAN NAME	S.L.	WHEN RECEIVED	HOW RECEIVED	IF BY CERTIFICATE FROM WHERE	RECEIVED BY	HOW, WHERE AND WHEN REMOVED	ACKNOWLEDGED
Baker,	Edith Ashelman	m	2-21 1915	Prob		F.F. Thornburg	To Presbyterian Church By Request.	

MEMBERSHIP ROLL

Of First Methodist Episcopal Church, Auburn, Indiana

OCCUPATION

BUSINESS ADDRESS

NAME OF HEAD OF FAMILY Ella Baker

ADDRESS 711 N. Jackson

FAMILY NAME	CHRISTIAN NAME	S.L.	WHEN RECEIVED	HOW RECEIVED	IF BY CERTIFICATE FROM WHERE	RECEIVED BY	HOW, WHERE AND WHEN REMOVED	ACKNOWLEDGED
Baker,	Ella M.	W		Trans	Atlanta, Ga	EJWicker'm	Deceased 7-12-43	

MEMBERSHIP ROLL

Of First Methodist Episcopal Church, Tuberry, Indiana

OCCUPATION

BUSINESS ADDRESS

NAME OF HEAD OF FAMILY Baker, Glendon C.

ADDRESS Army

FAMILY NAME	CHRISTIAN NAME	S.L.	WHEN RECEIVED	HOW RECEIVED	IF BY CERTIFICATE FROM WHERE	RECEIVED BY	HOW, WHERE AND WHEN REMOVED	ACKNOWLEDGED
Baker,	Glendon C.	M	2-21-15	Pro.		F.F. Thornburg		

MEMBERSHIP ROLL

Of First Methodist Episcopal Church, Auburn Indiana

OCCUPATION

BUSINESS ADDRESS

NAME OF HEAD OF FAMILY Phoe Baird Phoeba Baird

ADDRESS Capen Apt, E 7th

FAMILY NAME	CHRISTIAN NAME	S.L.	WHEN RECEIVED	HOW RECEIVED	IF BY CERTIFICATE FROM WHERE	RECEIVED BY	HOW, WHERE AND WHEN REMOVED	ACKNOWLEDGED
Baird, Phoeba		W	1890 9-7		H. M. Lamport		Deceased 11-13-'36	

MEMBERSHIP ROLL

Of Methodist Episcopal Church, Auburn Indiana

OCCUPATION

BUSINESS ADDRESS

NAME OF HEAD OF FAMILY Baker (Pearl)

ADDRESS 611 E 7

FAMILY NAME	CHRISTIAN NAME	S.L.	WHEN RECEIVED	HOW RECEIVED	IF BY CERTIFICATE FROM WHERE	RECEIVED BY	HOW, WHERE AND WHEN REMOVED	ACKNOWLEDGED
Baker	Bernice	S	3-14-15	Pro.		R.F. Thornburg	Transf. From	

MEMBERSHIP ROLL

Of First Methodist Episcopal Church, Auburn, Ind

OCCUPATION County Agricultural Agent

BUSINESS ADDRESS Court House

NAME OF HEAD OF FAMILY Clarence E. Baker

ADDRESS 311 W. 13th St.

FAMILY NAME	CHRISTIAN NAME	S.L.	WHEN RECEIVED	HOW RECEIVED	IF BY CERTIFICATE FROM WHERE	RECEIVED BY	HOW, WHERE AND WHEN REMOVED	ACKNOWLEDGED
Baker,	Clarence	M	2-19 1939	C	Hitsonville Ill. Baptist	C. Garrison	To Waterloo Oct 22-43	
Baker,	Celia	M	2-19 1939	C		C. Garrison	"	
Baker,	Ellen Louise	S	4-18 43	Prep		H.A.P. Homer	"	

OTHERS IN FAMILY WHO ARE BAPTIZED CHILDREN OR PREPARATORY MEMBERS	EXACT BIRTHDAY, IF UNDER 21	DATE OF BAPTISM	CHURCH DAY SCHOOL OR BP. CH. CLASS	SUNDAY SCHOOL	HOW DISPOSED OF
Ellen Louise	July 16, 1931	Dec. 18, 1938			Full Mem.
Dorothy Jane	April 25, 1934	"			

MEMBERSHIP ROLL

Of First Methodist Episcopal Church, Auburn, Indiana

OCCUPATION

BUSINESS ADDRESS

NAME OF HEAD OF FAMILY Bailey, Hard E.

ADDRESS 71 Adams

FAMILY NAME	CHRISTIAN NAME	S.L.	WHEN RECEIVED	HOW RECEIVED	IF BY CERTIFICATE FROM WHERE	RECEIVED BY	HOW, WHERE AND WHEN REMOVED	ACKNOWLEDGED
Bailey,	Hard E.	M	2-21-15	Pro.		F.F. Thornburg	Withdrawn 3/1/22	

MEMBERSHIP ROLL

Of First Methodist Episcopal Church, Auburn, Indiana

OCCUPATION

BUSINESS ADDRESS

NAME OF HEAD OF FAMILY 210 E 10th

ADDRESS 210 E 10th

FAMILY NAME	CHRISTIAN NAME	S.L.	WHEN RECEIVED	HOW RECEIVED	IF BY CERTIFICATE FROM WHERE	RECEIVED BY	HOW, WHERE AND WHEN REMOVED	ACKNOWLEDGED
Baird,	Alma	m	6-3 1928	Cer	Waggoner Pl MEC S Louis	GFHubbart	July 18 1930 Dellcset	

MEMBERSHIP ROLL

Of First Methodist Episcopal Church, Auburn, Indiana

OCCUPATION

BUSINESS ADDRESS

NAME OF HEAD OF FAMILY Baird, Calvin - Deceased

ADDRESS Cafin Apts. E 7th - Ford Add

FAMILY NAME	CHRISTIAN NAME	S.L.	WHEN RECEIVED	HOW RECEIVED	IF BY CERTIFICATE FROM WHERE	RECEIVED BY	HOW, WHERE AND WHEN REMOVED	ACKNOWLEDGED
Baird,	Calvin	M	9-7-90	Pro.		H.M. Lamport	Deceased 7/6/29	
"	Phoebe	M	"	"		"	entered in New Ch Record 1935	
"	Robert	S	3-23-13	Pro.		F.F. Thornburg		
			Toledo		Marked in Later Record		"Non-Resident"	

OTHERS IN FAMILY WHO ARE BAPTIZED CHILDREN OR PREPARATORY MEMBERS	EXACT BIRTHDAY, IF UNDER 21	DATE OF BAPTISM	CHURCH DAY SCHOOL OR BP. CH. CLASS	SUNDAY SCHOOL	HOW DISPOSED OF

MEMBERSHIP ROLL

FAMILY NAME ANDRES

OCCUPATION Insurance Agency NAME OF HEAD OF FAMILY Howard Andres

BUSINESS ADDRESS 107 N. Cedar ADDRESS 815 E. 1st. St.

FULL CHRISTIAN NAME	S. L.	WHEN RECEIVED	HOW RECEIVED	IF BY CERTIFICATE FROM WHERE	RECEIVED BY	HOW, WHERE, AN WHEN REMOVEI
Andres, Howard E.	m	4-6-1941	C.F.		C. Garrison	
Father's Name						
Andres, Virginia (Cary)	m	12-9-1923	Pro.		E. E. Trippeer	
Mother's Name						

MEMBERSHIP ROLL

FAMILY NAME BAKER

OCCUPATION Custodian NAME OF HEAD OF FAMILY LeRoy C. Baker

BUSINESS ADDRESS 7th at Van Buren ADDRESS ~~314 W. 15th~~ Cary.

FULL CHRISTIAN NAME	S. L.	WHEN RECEIVED	HOW RECEIVED	IF BY CERTIFICATE FROM WHERE	RECEIVED BY	HOW, WHERE, A WHEN REMOVE
Baker, LeRoy C.	m	7-8-1928	Cert.	N. Manchester	G.E. Hubbartt	
Father's Name						
Baker, Louise	m	"	"	" "	" " "	
Mother's Name						

OCCUPATION Painter NAME OF HEAD OF FAMILY Richard Estes Baker

BUSINESS ADDRESS ADDRESS Clark St.

FULL CHRISTIAN NAME	S. L.	WHEN RECEIVED	HOW RECEIVED	IF BY CERTIFICATE FROM WHERE	RECEIVED BY	HOW, WHERE, AN WHEN REMOVEI
Baker, Richard Estes	m	2-5-1922	Pro.		E. E. Trippeer	
Father's Name						

MEMBERSHIP ROLL

Of Methodist Church. Auburn, Ind.

OCCUPATION NAME OF HEAD OF FAMILY L. J. Baker

BUSINESS ADDRESS ADDRESS 349 W. 4

FAMILY NAME	CHRISTIAN NAME	S. L.	WHEN RECEIVED	HOW RECEIVED	IF BY CERTIFICATE FROM WHERE	RECEIVED BY	HOW, WHE WHEN REI
Baker,	Blanche Welch	M	12-28 1924	Prep.		B.E.Trippeer	

MEMBERSHIP ROLL

Of _____ Methodist Church. Auburn, Ind.

OCCUPATION County Highway Dept.

BUSINESS ADDRESS

NAME OF HEAD OF FAMILY Max Stanley Brown Dept

ADDRESS ~~734 N. Jackson~~ 303 S. Jackson ~~Apt~~ 8

FAMILY NAME	CHRISTIAN NAME	S. L.	WHEN RECEIVED	HOW RECEIVED	IF BY CERTIFICATE FROM WHERE	RECEIVED BY	HOW, WHER WHEN REM
~~Brown,~~	~~Max Stanley~~	M	11-14 26	Prep		G.F.Hubbartt	C.T. to D
			4-25		Presbyterian		

MEMBERSHIP ROLL

FAMILY NAME BROWN

OCCUPATION

NAME OF HEAD OF FAMILY John C. Brown

BUSINESS ADDRESS

ADDRESS 409 So. Indiana

FULL CHRISTIAN NAME	S. L.	WHEN RECEIVED	HOW RECEIVED	IF BY CERTIFICATE FROM WHERE	RECEIVED BY	HOW, WHERE, AN WHEN REMOVED
~~Brown, John C.~~ Father's Name	~~m~~	~~1917~~	~~Cert.~~	~~Harlan~~	~~F.A. Hall~~	Dropped M
~~Brown, Edna~~ Mother's Name	~~m~~	"	"	"	" "	Deceased

OCCUPATION

NAME OF HEAD OF FAMILY John Buss

BUSINESS ADDRESS

ADDRESS 809 No. Main

FULL CHRISTIAN NAME	S. L.	WHEN RECEIVED	HOW RECEIVED	IF BY CERTIFICATE FROM WHERE	RECEIVED BY	HOW, WHERE, A WHEN REMOVE
~~Buss, John E.~~ Father's Name	m	3-15-1908	Prob.		W. B. Freeland	Deceased
Buss, Winnie Mother's Name	m	"	"		"	Deceased.

MEMBERSHIP ROLL

Of _____ Methodist Church. Auburn, Ind.

OCCUPATION

NAME OF HEAD OF FAMILY Tom Burtch

BUSINESS ADDRESS

ADDRESS ~~300½ E. 7~~ ~~Rockroad R.R. #1~~ Col

FAMILY NAME	CHRISTIAN NAME	S. L.	WHEN RECEIVED	HOW RECEIVED	IF BY CERTIFICATE FROM WHERE	RECEIVED BY	HOW, WH WHEN RE
Burtch, Mrs.	Lois G. Armstrong	M	1917	Pro.		F.A.Hall	R. P. Col
							12-16-
							21

MEMBERSHIP ROLL

FAMILY NAME BARLEY

OCCUPATION retired NAME OF HEAD OF FAMILY Edgar Barley

BUSINESS ADDRESS ADDRESS 208 E. 6th

FULL CHRISTIAN NAME	S. L.	WHEN RECEIVED	HOW RECEIVED	IF BY CERTIFICATE FROM WHERE	RECEIVED BY	HOW, WHERE, AND WHEN REMOVED
~~Barley, Edgar H.~~	m	11-14-1926	Prob.		G.H.Hubbartt	deceased
Barley, Mrs. (E) BESSIE (Father's Name / Mother's Name)	m	"	"		"	

MEMBERSHIP ROLL

FAMILY NAME BARR

OCCUPATION NAME OF HEAD OF FAMILY Samuel Barr - Miss Frances Dull

BUSINESS ADDRESS ADDRESS 1315 S. Jackson

FULL CHRISTIAN NAME	S. L.	WHEN RECEIVED	HOW RECEIVED	IF BY CERTIFICATE FROM WHERE	RECEIVED BY	HOW, WHERE, AND WHEN REMOVED
Barr, Mrs. Mae (Father's Name)	W	11-23-1928	C.T.	Maple Grove E.U.B.Church	G. F. Hubbartt	
Barr, Samuel (Mother's Name)	S	11-14-26	Prepl		" " "	

OTHER MEMBERS OF FAMILY	S. L.	EXACT BIRTHDAY, IF UNDER 21	DATE OF BAPTISM	PREPARATORY MEMBERS	CHURCH SCHOOL	W
Dull, Miss Frances (half-sister to Sam)						
~~(Mrs. Barr's daughter~~						

OCCUPATION V. P. Rieke Corp. NAME OF HEAD OF FAMILY A. M. Bisel

BUSINESS ADDRESS West. 7th ADDRESS ~~Waterloo~~ AUBURN Ind. N MAIN

FULL CHRISTIAN NAME	S. L.	WHEN RECEIVED	HOW RECEIVED	IF BY CERTIFICATE FROM WHERE	RECEIVED BY	HOW, WHERE, AND WHEN REMOVED
Bisel, Mearl (Father's Name)	m	11-15-1925			G. F. Hubbartt	

MEMBERSHIP ROLL

FAMILY NAME BAXTER

OCCUPATION NAME OF HEAD OF FAMILY George Baxter

BUSINESS ADDRESS ADDRESS 211 E. 6th

FULL CHRISTIAN NAME	S. L.	WHEN RECEIVED	HOW RECEIVED	IF BY CERTIFICATE FROM WHERE	RECEIVED BY	HOW, WHERE, AND WHEN REMOVED
Baxter, George S. (Father's Name)	m	1940	C. F.		M. C. Wright	
" Jessie	m	2-25-1912	Prob.		F. F. Thornburg	

MEMBERSHIP ROLL

Of _____ Methodist Episcopal Church, _____

OCCUPATION: Practical Nurse

BUSINESS ADDRESS: 219 E 19th

NAME OF HEAD OF FAMILY: ~~Nelle Clark~~ Carnahan

ADDRESS: ~~[illegible]~~

FAMILY NAME	CHRISTIAN NAME	S.L.	WHEN RECEIVED	HOW RECEIVED	IF BY CERTIFICATE FROM WHERE	RECEIVED BY	HOW, WHERE AND WHEN REMOVED	ACKNOWLEDGED
Carnahan,	Gertrude	W	9/7/34	Cert	Mt Olive	MCWright	Transferred New Haven Grace Methodist 8-4-40	
Married - now								
Mrs. Clement Ford								
New Haven, R.R. -								

MEMBERSHIP ROLL

Of First Methodist Episcopal Church, Auburn Ind

OCCUPATION: _____

BUSINESS ADDRESS: _____

NAME OF HEAD OF FAMILY: E A Carter - Mrs.

ADDRESS: 213 1/2 E 10th

FAMILY NAME	CHRISTIAN NAME	S.L.	WHEN RECEIVED	HOW RECEIVED	IF BY CERTIFICATE FROM WHERE	RECEIVED BY	HOW, WHERE AND WHEN REMOVED	ACKNOWLEDGED
Carter,	Dessie	W		Pro			Deceased 7-5-43	

MEMBERSHIP ROLL

Of _____ Methodist Episcopal Church, Auburn Ind.

OCCUPATION: _____

BUSINESS ADDRESS: _____

NAME OF HEAD OF FAMILY: Carter (E.A.)

ADDRESS: 213 E. 10

FAMILY NAME	CHRISTIAN NAME	S.L.	WHEN RECEIVED	HOW RECEIVED	IF BY CERTIFICATE FROM WHERE	RECEIVED BY	HOW, WHERE AND WHEN REMOVED	ACKNOWLEDGED
Carter	Dessie	M		Pro			1935 New Record	

MEMBERSHIP ROLL

Of First Methodist Episcopal Church, Auburn

OCCUPATION: _____

BUSINESS ADDRESS: _____

NAME OF HEAD OF FAMILY: mrs. mattie Carson

ADDRESS: 315 S. Ind. Av.

MEMBERSHIP ROLL

Of Methodist Episcopal Church,

OCCUPATION

BUSINESS ADDRESS

NAME OF HEAD OF FAMILY C.

ADDRESS

FAMILY NAME	CHRISTIAN NAME	S.L.	WHEN RECEIVED	HOW RECEIVED	IF BY CERTIFICATE FROM WHERE	RECEIVED BY	HOW, WHERE AND WHEN REMOVED	ACKNOWLEDGED
Case	Curtis S.		Sic		John	Pinner	E.7	
Casebur	Sarah		"		Eugene	Altenburg	11-21-36 Deceased 201 N. Van Buren	
Cobb	Sadie		"		Sherman	Hollister	302 N. "	
Crane	Lillie		"		C. M.	Brown	368 W. 7	
~~Collins Mrs. R.M. (Duplication)~~					~~J. R.~~	~~Bishop~~		

MEMBERSHIP ROLL

Of Methodist Church. Auburn, Ind.

OCCUPATION

BUSINESS ADDRESS

NAME OF HEAD OF FAMILY Harley Carbaugh

ADDRESS Silver Lake, Ind.

FAMILY NAME	CHRISTIAN NAME	S.L.	WHEN RECEIVED	HOW RECEIVED	IF BY CERTIFICATE FROM WHERE	RECEIVED BY	HOW, WHERE AND WHEN REMOVED	ACKNOWLEDGED
Carbaugh, Harley		M	5-29	--				

MEMBERSHIP ROLL

Of Methodist Church. Auburn, Ind.

OCCUPATION

BUSINESS ADDRESS

NAME OF HEAD OF FAMILY Howard Carbaugh

ADDRESS

FAMILY NAME	CHRISTIAN NAME	S.L.	WHEN RECEIVED	HOW RECEIVED	IF BY CERTIFICATE FROM WHERE	RECEIVED BY	HOW, WHERE AND WHEN REMOVED	ACKNOWLEDGED
Carbaugh, Howard		M	5-29 32	CF		E.J.Wickersham	Transferred to First Methodist Hammond, Ind. 12-8-46	

MEMBERSHIP ROLL

FAMILY NAME CARMER

OCCUPATION Plumber & Farmer NAME OF HEAD OF FAMILY Jack Carmer

BUSINESS ADDRESS ADDRESS Butler Rd. R. R. #1

FULL CHRISTIAN NAME	S. L.	WHEN RECEIVED	HOW RECEIVED	IF BY CERTIFICATE FROM WHERE	RECEIVED BY	HOW, WHERE, AND WHEN REMOVED
Carmer, Andrew Jackson (Father's Name)		2-12-65	C.F.		Wallace W. Deyo	
Carmer, Helen (Mother's Name)	m	1917	Cer.	Concord	F.A.Hall	

MEMBERSHIP ROLL

FAMILY NAME CARY

OCCUPATION NAME OF HEAD OF FAMILY Roy Cary

BUSINESS ADDRESS ADDRESS 506 No. Cedar

FULL CHRISTIAN NAME	S. L.	WHEN RECEIVED	HOW RECEIVED	IF BY CERTIFICATE FROM WHERE	RECEIVED BY	HOW, WHERE, AND WHEN REMOVED
Cary, Roy (Father's Name)	m	3-14-1915	Pro.		F.F.Thornburg	Tel
Cary, Audra Okel (Mother's Name)	m	6-20-1915	Cer.		"	

OCCUPATION NAME OF HEAD OF FAMILY Elvin Clark

BUSINESS ADDRESS ADDRESS 711 E. 7th

FULL CHRISTIAN NAME	S. L.	WHEN RECEIVED	HOW RECEIVED	IF BY CERTIFICATE FROM WHERE	RECEIVED BY	HOW, WHERE, AND WHEN REMOVED
Clark, Elvin (Father's Name)	m	12-5-1925	Cert.	Fremont	G.F.Hubbartt	
Clark, Marian (Mother's Name)	m	"	"	"	"	

MEMBERSHIP ROLL

Of First Methodist Episcopal Church, Auburn, Indiana

OCCUPATION ~~[illegible]~~ Grocer NAME OF HEAD OF FAMILY Guy Connor

BUSINESS ADDRESS 325 W 4th ADDRESS ~~[illegible]~~ 339 W. 5th

FAMILY NAME CHRISTIAN NAME	S. L.	WHEN RECEIVED	HOW RECEIVED	IF BY CERTIFICATE FROM WHERE	RECEIVED BY	HOW, WHEN REMOVED
~~Connor, Guy~~	m	7-13-19	C	Lutheran Ch ~~Cromwell Ind~~	HLOVerdeer	Decea
Connor, Alice Scott	m	"	"	"	"	

OCCUPATION Teacher NAME OF HEAD OF FAMILY Gladys Duguid

BUSINESS ADDRESS Retired High School ADDRESS ~~[illegible]~~

FAMILY NAME CHRISTIAN NAME	S. L.	WHEN RECEIVED	HOW RECEIVED	IF BY CERTIFICATE FROM WHERE	RECEIVED BY	HOW, WHEN REMOVED
Duguid, Gladys	s	11-16-1928	Cert	Eden, Ohio	GFHubbartt	

MEMBERSHIP ROLL

FAMILY NAME COOPER

OCCUPATION Service Station NAME OF HEAD OF FAMILY L. Byron Cooper

BUSINESS ADDRESS N. Main at 5th ADDRESS 711 E. 5th

FULL CHRISTIAN NAME	S. L.	WHEN RECEIVED	HOW RECEIVED	IF BY CERTIFICATE FROM WHERE	RECEIVED BY	HOW, WHERE, AND WHEN REMOVED
Cooper, L. Byron Father's Name	M	11-14-26	C.T.	Butler	G. Hubbartt	

MEMBERSHIP ROLL

Of First Methodist Episcopal Church, Auburn, Ind.

OCCUPATION

BUSINESS ADDRESS

NAME OF HEAD OF FAMILY Miss Edna Coombs

ADDRESS ~~Rd #27 3 1/2 W~~ R #3

FAMILY NAME	CHRISTIAN NAME	S. L.	WHEN RECEIVED	HOW RECEIVED	IF BY CERTIFICATE FROM WHERE	RECEIVED BY	HOW, WH WHEN RI
Coombs,	Edna	s	3-22-08	Pro		WBFreeland	Ill.

OTHERS IN FAMILY WHO ARE BAPTIZED CHILDREN OR PREPARATORY MEMBERS	EXACT BIRTHDAY, IF UNDER 21	DATE OF BAPTISM	CHURCH DAY SCHOOL OR BP. CH. CLASS	CHURCH SCHOOL
Gregg, Bettie				

Methodist Church, Auburn, Ind.

OCCUPATION Police

BUSINESS ADDRESS

NAME OF HEAD OF FAMILY MRS. Artus Coyle

ADDRESS 340 W. 9

FAMILY NAME	CHRISTIAN NAME	S. L.	WHEN RECEIVED	HOW RECEIVED	IF BY CERTIFICATE FROM WHERE	RECEIVED BY	HOW, WHER WHEN REM
Coyle, Mrs.	Sadie	M	1-16 1918	Cer.	St. Joe	F. A. Hall	

MEMBERSHIP ROLL

FAMILY NAME Davidson

OCCUPATION Carpenter NAME OF HEAD OF FAMILY Harry Davidson

BUSINESS ADDRESS 303 E. 9th ADDRESS 303 E. 9th

FULL CHRISTIAN NAME	S. L.	WHEN RECEIVED	HOW RECEIVED	IF BY CERTIFICATE FROM WHERE	RECEIVED BY	HOW, WHERE, AND WHEN REMOVED
Harry Father's Name	m	12-5-26	Cer.	Pleasant Lk. U.B.Church	G. Hubbartt	
Minnie Mother's Name	m	"	"	" "	"	

MEMBERSHIP ROLL

Of First Methodist Episcopal Church, Auburn, Indiana

OCCUPATION Mechanic

BUSINESS ADDRESS

NAME OF HEAD OF FAMILY Coyle (Artus)

ADDRESS 513 S. Cedar St.

FAMILY NAME	CHRISTIAN NAME	S.L.	WHEN RECEIVED	HOW RECEIVED	IF BY CERTIFICATE FROM WHERE	RECEIVED BY	HOW, WHERE AND WHEN REMOVED
Coyle,	Sadie	M.	1-6-18	Cer.	M.P. St Joe	J.A. Hall	1935 New
"	J Dorman	S	2-2-7	P		H.L. Dorman	" "

OTHERS IN FAMILY WHO ARE BAPTIZED CHILDREN OR PREPARATORY MEMBERS		EXACT BIRTHDAY, IF UNDER 21	DATE OF BAPTISM	~~CHURCH DAY SCHOOL OR BP. CH. CLASS~~	SUNDAY SCHOOL	HOW D
Coyle	Doris Marie	S Auburn 1-6-13	6-9-18	J.A. Hall	First M.E. Ch.	
"	J. Durman	" " 7-2-17	"	"	"	

MEMBERSHIP ROLL

Of Methodist Episcopal Church, Auburn, Indiana

OCCUPATION

BUSINESS ADDRESS

NAME OF HEAD OF FAMILY Cramer

ADDRESS E. Washington

FAMILY NAME	CHRISTIAN NAME	S.L.	WHEN RECEIVED	HOW RECEIVED	IF BY CERTIFICATE FROM WHERE	RECEIVED BY	HOW, WHERE WHEN REM
Cramer	Edith Stanley	M.	2-11-17	Cer.		J.A. Hall	?

MEMBERSHIP ROLL

Of First Methodist Episcopal Church, Auburn, Indiana

OCCUPATION

BUSINESS ADDRESS

NAME OF HEAD OF FAMILY Crowl

ADDRESS County Farm

FAMILY NAME	CHRISTIAN NAME	S.L.	WHEN RECEIVED	HOW RECEIVED	IF BY CERTIFICATE FROM WHERE	RECEIVED BY	HOW, WHERE AND WHEN REMOVED
Crowl	Myrtle	S	3-31-18	Pro.		J.A. Hall	1935 New

OTHERS IN FAMILY WHO ARE BAPTIZED CHILDREN OR PREPARATORY MEMBERS		EXACT BIRTHDAY,	DATE OF BAPTISM	CHURCH DAY SCHOOL

MEMBERSHIP ROLL

Of First Methodist Episcopal Church, Auburn, Indiana

OCCUPATION Farmer

BUSINESS ADDRESS

NAME OF HEAD OF FAMILY Cornell, Percy B.

ADDRESS R. R. 5

FAMILY NAME	CHRISTIAN NAME	S.L.	WHEN RECEIVED	HOW RECEIVED	IF BY CERTIFICATE FROM WHERE	RECEIVED BY	HOW, WHERE AND WHEN REMOVED
Cornell	Percy B.	M	2-21-15	Pro.		F.F. Thornbury	
"	Sarah	M	"	"		"	?
"	Esther	S	"	"		"	?
"	Ethel	S	3-14-15	"		"	?
"	Myrtle G.	S	"	"		"	To Simpson Ft Wayne

MEMBERSHIP ROLL

Of First Methodist Episcopal Church, Auburn, Ind

OCCUPATION Banker

BUSINESS ADDRESS City National

NAME OF HEAD OF FAMILY H. M. Cox

ADDRESS 820 Midway Drive

FAMILY NAME	CHRISTIAN NAME	S.L.	WHEN RECEIVED	HOW RECEIVED	IF BY CERTIFICATE FROM WHERE	RECEIVED BY	HOW, WHERE AND WHEN REMOVED
Cox,	Harold M.	m	8-11 1935	Cert	Mishawaka	HCWright	Plymouth
Cox,	Mrs " "	m	"	"	"	"	Gone
Cox	Mary Ann	s	"	"	"	"	
			"	"	"	"	

MEMBERSHIP ROLL

Of First Methodist Episcopal Church, Auburn

OCCUPATION Farmer

BUSINESS ADDRESS

NAME OF HEAD OF FAMILY J. B. Coy.

ADDRESS 5th & Baxter Sts.

FAMILY NAME	CHRISTIAN NAME	S.L.	WHEN RECEIVED	HOW RECEIVED	IF BY CERTIFICATE FROM WHERE	RECEIVED BY	HOW, WHERE AND WHEN REMOVED
Coy,	J. B.	m	1/2/12	C	Auburn Cir.	H.L. Fowler	Na
"	Mrs. " "	m	"	"	"	" "	Orela
"	Sadie	S	"	"	"	" "	1935

OTHERS IN FAMILY WHO ARE BAPTIZED CHILDREN OR PREPARATORY MEMBERS	EXACT BIRTHDAY, IF UNDER 21	DATE OF BAPTISM	CHURCH DAY SCHOOL OR EP. CH. CLASS	SUNDAY SCHOOL

MEMBERSHIP ROLL

Of First Methodist Episcopal Church, Auburn, Indiana

OCCUPATION

BUSINESS ADDRESS

NAME OF HEAD OF FAMILY Cool (Paul)

ADDRESS Ft. Wayne, Ind.

FAMILY NAME	CHRISTIAN NAME	S.L.	WHEN RECEIVED	HOW RECEIVED	IF BY CERTIFICATE FROM WHERE	RECEIVED BY	HOW, WHERE AND WHEN REMOVED
Cool	Velma Suman	M	9-6-03	Pro.		L.M. Krider	?

MEMBERSHIP ROLL

Of Methodist Episcopal Church, Auburn Indian

OCCUPATION

BUSINESS ADDRESS

NAME OF HEAD OF FAMILY Coombe

ADDRESS 3 Mi N. R.R.3

FAMILY NAME	CHRISTIAN NAME	S.L.	WHEN RECEIVED	HOW RECEIVED	IF BY CERTIFICATE FROM WHERE	RECEIVED BY	HOW, WHERE AND WHEN REMOVED
Coombe	Edna	S	3-22-08	Pro.		H.B. Fruland	1935 New

MEMBERSHIP ROLL

Of First Methodist Episcopal Church, Auburn, Indiana

OCCUPATION Farmer

BUSINESS ADDRESS

NAME OF HEAD OF FAMILY Cornell, Jesse O.

ADDRESS (R.R. 5) 4 mi West of Garrett

FAMILY NAME	CHRISTIAN NAME	S.L.	WHEN RECEIVED	HOW RECEIVED	IF BY CERTIFICATE FROM WHERE	RECEIVED BY	HOW, WHERE AND WHEN REMOVED
Cornell	Jesse O.	M	2-21-15	Pro.		F.F. Thornburg	Gone to
"	Mame	M.	"	Cer.		"	Louella
"	Mildred	S.	"	Pro		"	

MEMBERSHIP ROLL

Of First Methodist Episcopal Church, Auburn, Ind

OCCUPATION

BUSINESS ADDRESS

NAME OF HEAD OF FAMILY

ADDRESS ?

FAMILY NAME	CHRISTIAN NAME	S.L.	WHEN RECEIVED	HOW RECEIVED	IF BY CERTIFICATE FROM WHERE	RECEIVED BY	HOW, WHERE AND WHEN REMOVED
Cornell,	Marion	S	12-8-1923	Prob		EETrippeer	RWL 12-

New Int Church Alabama

MEMBERSHIP ROLL

Of First Methodist Episcopal Church, Auburn, Indiana

OCCUPATION Druggist
BUSINESS ADDRESS 9th and Main

NAME OF HEAD OF FAMILY Elmer Collins
ADDRESS 322 W. 7th St

FAMILY NAME	CHRISTIAN NAME	S.L.	WHEN RECEIVED	HOW RECEIVED	IF BY CERTIFICATE FROM WHERE	RECEIVED BY	HOW, WHEN
Collins,	Elmer	m	9-24 1932	T	UB Ft Wayne	EJWick'm	Dong
Collins,	Fern	m	"	"	"	"	Forest
Collins,	Irma	s	"	"	"	"	3 -
Collins,	Charles	s	"	"	"	"	

MEMBERSHIP ROLL

Of First Methodist Episcopal Church, Auburn

OCCUPATION U. S. Navy
BUSINESS ADDRESS

NAME OF HEAD OF FAMILY Guy B. Connor
ADDRESS 326 W. 11th

FAMILY NAME	CHRISTIAN NAME	S.L.	WHEN RECEIVED	HOW RECEIVED	IF BY CERTIFICATE FROM WHERE	RECEIVED BY	HOW, WHEN
Connor,	Guy B.	m	9/13/19	C	Lutheran Ch. Cromwell Ind.	H.L. Overdeer	193
Connor,	Alice Scott	m	"				

MEMBERSHIP ROLL

Of First Methodist Episcopal Church, Auburn, Indiana

OCCUPATION
BUSINESS ADDRESS

NAME OF HEAD OF FAMILY Cook Frank L.
ADDRESS 325 W. 15th

FAMILY NAME	CHRISTIAN NAME	S.L.	WHEN RECEIVED	HOW RECEIVED	IF BY CERTIFICATE FROM WHERE	RECEIVED BY	HOW, WHERE AND WHEN REMOVED
Cook	Frank L.	M.	2-21-15	Pro.		F. F. Thornburg	Withdr
"	Emma B.	M	3-23-13	"		"	"

OTHERS IN FAMILY WHO ARE BAPTIZED CHILDREN OR PREPARATORY MEMBERS	EXACT BIRTHDAY, IF UNDER 21	DATE OF BAPTISM	CHURCH DAY SCHOOL OR BP. CH. CLASS	SUNDAY SCHOOL	HOW D

MEMBERSHIP ROLL

Of First Methodist Episcopal Church, Auburn, Indiana

OCCUPATION

BUSINESS ADDRESS

NAME OF HEAD OF FAMILY [redacted]

ADDRESS 2 Mi W Frd 27 Hubert's Addres

FAMILY NAME	CHRISTIAN NAME	S.L.	WHEN RECEIVED	HOW RECEIVED	IF BY CERTIFICATE FROM WHERE	RECEIVED BY	HOW, WHEN
[redacted]		[redacted]				[redacted]	
Clark,	Mrs Stella	w	2-21-15	Pro		FFThornburg	RW
Clark,	Hubert	s	12-09-23	Prep		EETripneer	"
[redacted]		s	[redacted]			[redacted]	

MEMBERSHIP ROLL

Of Methodist Church, Auburn, Ind.

OCCUPATION

BUSINESS ADDRESS

NAME OF HEAD OF FAMILY John Wesley Clark

ADDRESS Home

FAMILY NAME	CHRISTIAN NAME	S.L.	WHEN RECEIVED	HOW RECEIVED	IF BY CERTIFICATE FROM WHERE	RECEIVED BY	HOW, WHEN
Clark,	John Wesley	M	4-14 35	Prep.		M.C.Wright	Transf Garre 4-14-

MEMBERSHIP ROLL

Of First Methodist Episcopal Church, Auburn, Indiana

OCCUPATION Housekeeper

BUSINESS ADDRESS

NAME OF HEAD OF FAMILY L E Close

ADDRESS 734 N Jackson

FAMILY NAME	CHRISTIAN NAME	S.L.	WHEN RECEIVED	HOW RECEIVED	IF BY CERTIFICATE FROM WHERE	RECEIVED BY	HOW, WHERE, WHEN REM
Close,	Alice Roselyn Tillman	m	12-9 1923	Prep		EETrippeer	April 12, 1 To Presb
						Withdrawn	

OTHERS IN FAMILY WHO ARE BAPTIZED CHILDREN OR PREPARATORY MEMBERS		EXACT BIRTHDAY, IF UNDER 21	DATE OF BAPTISM	CHURCH DAY SCHOOL OR BP. CH. CLASS	CHURCH SCHOOL

MEMBERSHIP ROLL

Of First Methodist Episcopal Church, Auburn, Indiana

OCCUPATION

BUSINESS ADDRESS

NAME OF HEAD OF FAMILY Clouse, George W.

ADDRESS 425 W. 7th N. 7

FAMILY NAME	CHRISTIAN NAME	S.L.	WHEN RECEIVED	HOW RECEIVED	IF BY CERTIFICATE FROM WHERE	RECEIVED BY	HOW, WHERE AND WHEN REMOVED
Clouse,	George	M	6-19-10	Cer.		F.F. Thornburg	1935 Newark
"	Bessie	M	"	"		"	

MEMBERSHIP ROLL

Of First Methodist Episcopal Church, Auburn, Indiana

OCCUPATION Coal Dealer

BUSINESS ADDRESS

NAME OF HEAD OF FAMILY Cochran, Eli T.

ADDRESS 421 N. 7th

FAMILY NAME	CHRISTIAN NAME	S.L.	WHEN RECEIVED	HOW RECEIVED	IF BY CERTIFICATE FROM WHERE	RECEIVED BY	HOW, WHERE AND WHEN REMOVED
Cochran	Eli T.	M	9-7-90	Pro.		H.M. Lampert	Deceased
"	Belle	M	"	"		"	"

MEMBERSHIP ROLL

Of Methodist Episcopal Church,

OCCUPATION Electrician

BUSINESS ADDRESS 107 N. Cedar

NAME OF HEAD OF FAMILY Albert Collins

ADDRESS 1837 ~~Springfield~~ S. Trumbull St. 107 N. Cedar St. Spring

FAMILY NAME	CHRISTIAN NAME	S.L.	WHEN RECEIVED	HOW RECEIVED	IF BY CERTIFICATE FROM WHERE	RECEIVED BY	HOW, WHE
✓ Collins,	Albert	M ~~W~~	6/12/38	C	Cert. Christian	C. Garrison	Trans
✓ Collins,	Wilma	M	11-17 1940	C.F.	Indianapolis	C. Garrison	Robert. Sand
							12-17-

OTHERS IN FAMILY WHO ARE BAPTIZED CHILDREN OR PREPARATORY MEMBERS		EXACT BIRTHDAY, IF UNDER 21	DATE OF BAPTISM	CHURCH DAY SCHOOL OR BP. CH. CLASS	SUNDAY SCHO

FOR FURTHER INFORMATION CONSULT

CHURCH MEMBERSHIP ROLL

Printed in the United States of America

MEMBERSHIP ROLL

Of First Methodist Episcopal Church, Auburn, Indiana

OCCUPATION

BUSINESS ADDRESS

NAME OF HEAD OF FAMILY Clark (John)

ADDRESS (N. 15th) Waterloo

FAMILY NAME	CHRISTIAN NAME	S.L.	WHEN RECEIVED	HOW RECEIVED	IF BY CERTIFICATE FROM WHERE	RECEIVED BY	HOW, WHERE AND WHEN REMOVED
Clark	Mary S.	M	6-25-05	Cer.		M. A. Harlan	
"	Robert A	S	2-6-10	Pro.		H. B. Freland	

MEMBERSHIP ROLL

Of First Methodist Episcopal Church, Auburn, Indiana

OCCUPATION

BUSINESS ADDRESS

NAME OF HEAD OF FAMILY Clark Milford

ADDRESS 325 S. Ind. Ave.

FAMILY NAME	CHRISTIAN NAME	S.L.	WHEN RECEIVED	HOW RECEIVED	IF BY CERTIFICATE FROM WHERE	RECEIVED BY	HOW, WHERE AND WHEN REMOVED
Clark	Milford	M	1-30-06	Cer.		M. A. Harlan	
"	Clara	M	"	"		"	
"	Mabel	S	9-2-06	Pro.		" M. Christie Van	
"	Mary	S	"	"		"	

OTHERS IN FAMILY WHO ARE BAPTIZED CHILDREN OR PREPARATORY MEMBERS	EXACT BIRTHDAY, IF UNDER 21	DATE OF BAPTISM	CHURCH DAY SCHOOL OR BP. CH. CLASS	SUNDAY SCHOOL	HOW DISP

MEMBERSHIP ROLL

Of First Methodist Episcopal Church, Auburn, Indiana

OCCUPATION

BUSINESS ADDRESS

NAME OF HEAD OF FAMILY Clark, Raymond

ADDRESS R. R. 3 - 2½ m N.

FAMILY NAME	CHRISTIAN NAME	S.L.	WHEN RECEIVED	HOW RECEIVED	IF BY CERTIFICATE FROM WHERE	RECEIVED BY	HOW, WHERE AND WHEN REMOVED
Clark	Raymond	M	2-21-15	Pro.		F. F. Thornburg	1935 New
"	Stella	M	"	"		"	" "

OTHERS IN FAMILY WHO ARE BAPTIZED CHILDREN OR PREPARATORY MEMBERS	EXACT BIRTHDAY, IF UNDER 21	DATE OF BAPTISM	CHURCH DAY SCHOOL OR BP. CH. CLASS	SUNDAY SCHOOL	HOW DISP

MEMBERSHIP ROLL

Of First Methodist Episcopal Church, Auburn, Indian

OCCUPATION

BUSINESS ADDRESS

NAME OF HEAD OF FAMILY Church W. L.

ADDRESS R. R. E. of Auburn

FAMILY NAME	CHRISTIAN NAME	S.L.	WHEN RECEIVED	HOW RECEIVED	IF BY CERTIFICATE FROM WHERE	RECEIVED BY	HOW, WHERE AND WHEN REMOVED
Church	Florence	S	2-11-17	Pro.		F. A. Hall	Withdrawn

MEMBERSHIP ROLL

Of ~~First~~ Methodist Episcopal Church, Auburn, Ind.

OCCUPATION

BUSINESS ADDRESS

NAME OF HEAD OF FAMILY Daniel Clapham

ADDRESS 811 S Indiana Ave

FAMILY NAME	CHRISTIAN NAME	S.L.	WHEN RECEIVED	HOW RECEIVED	IF BY CERTIFICATE FROM WHERE	RECEIVED BY	HOW, WHE WHEN REM
Clapham,	Nelline Faylor	m	2-21-22 1922	Prep		EETrimmer	Withdrav

MEMBERSHIP ROLL

Of First Methodist Episcopal Church, Auburn, In

OCCUPATION Office Worker

BUSINESS ADDRESS Messenger Corp.

NAME OF HEAD OF FAMILY Miss Ethel Clark

ADDRESS 208 E. 7th St.

FAMILY NAME	CHRISTIAN NAME	S.L.	WHEN RECEIVED	HOW RECEIVED	IF BY CERTIFICATE FROM WHERE	RECEIVED BY	HOW, WHEN WHEN REM
Clark,	Ethel						married Russell S

MEMBERSHIP ROLL

Of First Methodist Episcopal Church, Auburn, Indiana

OCCUPATION Undertaker

BUSINESS ADDRESS

NAME OF HEAD OF FAMILY Clark, John R.

ADDRESS 343 W. 7th

FAMILY NAME	CHRISTIAN NAME	S.L.	WHEN RECEIVED	HOW RECEIVED	IF BY CERTIFICATE FROM WHERE	RECEIVED BY	HOW, WHERE AND WHEN REMOVED
Clark	John R.	M.	2-20-10	Ex.		W. B. Freland	1935 New Ch
"	Allie	M	"	"		"	" "
"	Ralph W.	M	"	"	(Kendallville)	"	

OTHERS IN FAMILY WHO ARE BAPTIZED CHILDREN OR PREPARATORY MEMBERS		EXACT BIRTHDAY, IF UNDER 21	DATE OF BAPTISM	CHURCH DAY SCHOOL OR BP. CH. CLASS	SUNDAY SCHOOL	HOW DI

MEMBERSHIP ROLL

Of First Methodist Episcopal Church, Auburn, Indiana Deceased

OCCUPATION

BUSINESS ADDRESS

NAME OF HEAD OF FAMILY Died 1-11-37 at 7

ADDRESS ~~Atlanta, Ga~~ Present address Atlanta, Ga

FAMILY NAME	CHRISTIAN NAME	S.L.	WHEN RECEIVED	HOW RECEIVED	IF BY CERTIFICATE FROM WHERE	RECEIVED BY	HOW, WHEN
Chaney,	Sarah	W	3-4-1900	Cer		T M Guild	Oct. 4, 1939

MEMBERSHIP ROLL

Of First Methodist Episcopal Church, Auburn, Ind

OCCUPATION Merchant

BUSINESS ADDRESS

NAME OF HEAD OF FAMILY Chaney Wallace

ADDRESS 340 W. 9th

FAMILY NAME	CHRISTIAN NAME	S.L.	WHEN RECEIVED	HOW RECEIVED	IF BY CERTIFICATE FROM WHERE	RECEIVED BY	HOW, WHEN WHEN REM
✓ Chaney	Wallace	M.	3-4-00	Cer.		T. M. Guild	6/9/31
"	Sarah	M.	"	"		"	1935 "
"	Ruth	S.	2-25-12	Pro.		F. F. Thornburg	married
✓ "	Dayton	M.	9-6-03	"		L. M. Krider	6/9/31

OTHERS IN FAMILY WHO ARE BAPTIZED CHILDREN OR PREPARATORY MEMBERS	EXACT BIRTHDAY, IF UNDER 21	DATE OF BAPTISM	CHURCH DAY SCHOOL OR BP. CH. CLASS	SUNDAY SCHOOL

MEMBERSHIP ROLL

Of First Methodist Episcopal Church, Auburn, Ind.

OCCUPATION

BUSINESS ADDRESS

NAME OF HEAD OF FAMILY Victor Chase

ADDRESS 202 White Avenue, Marion, Ind

FAMILY NAME	CHRISTIAN NAME	S.L.	WHEN RECEIVED	HOW RECEIVED	IF BY CERTIFICATE FROM WHERE	RECEIVED BY	HOW, WHEN WHEN REM
✓ Chase,	Iris Pomeroy	m					

2/28/36 Transferred Membership Several Yea to Marion Methodist Church.

OTHERS IN FAMILY WHO ARE BAPTIZED CHILDREN OR PREPARATORY MEMBERS	EXACT BIRTHDAY, IF UNDER 21	DATE OF BAPTISM	CHURCH DAY SCHOOL OR BP. CH. CLASS	CHURCH SCHOOL

MEMBERSHIP ROLL

Of First Methodist Episcopal Church, Auburn Indiana

OCCUPATION

BUSINESS ADDRESS

NAME OF HEAD OF FAMILY Carty, Roy

ADDRESS N. Cedar St

FAMILY NAME	CHRISTIAN NAME	S.L.	WHEN RECEIVED	HOW RECEIVED	IF BY CERTIFICATE FROM WHERE	RECEIVED BY	HOW, WHERE AND WHEN REMOVED
Carty	Roy	M	3-14-15	Pro.		[illegible]	[illegible]
Carty	Audra Okel	M	6-20-15	Cer		"	New Record 1935

MEMBERSHIP ROLL

Of First Methodist Episcopal Church, Auburn, Indian

OCCUPATION

BUSINESS ADDRESS

NAME OF HEAD OF FAMILY Casebur, Harry

ADDRESS 351 N. 7

FAMILY NAME	CHRISTIAN NAME	S.L.	WHEN RECEIVED	HOW RECEIVED	IF BY CERTIFICATE FROM WHERE	RECEIVED BY	HOW, WHERE AND WHEN REMOVED
Casebur	Harry	M	6-3-94	Pro.		T. S. Hootey	1935 New Re
"	Grace Hines	M	6-25-05	"		M. A. Harley	" "

MEMBERSHIP ROLL

Of Methodist Church, Auburn, Ind.

OCCUPATION

BUSINESS ADDRESS

NAME OF HEAD OF FAMILY Joseph W. Cather

ADDRESS 126 E. Washington

FAMILY NAME	CHRISTIAN NAME	S.L.	WHEN RECEIVED	HOW RECEIVED	IF BY CERTIFICATE FROM WHERE	RECEIVED BY	HOW, WHERE, WHEN REMOV
✓ Cather,	Joseph W.	M	3-25-45	Cer.	Methodist-Presbyterian ~~Federated~~	V.W.Hinckley	Transferr Angola,
✓ Cather,	Verda B.	M	"	"	Edgerton, Ohio	"	12-24-4 "

OTHERS IN FAMILY WHO ARE BAPTIZED CHILDREN OR PREPARATORY MEMBERS		EXACT BIRTHDAY, IF UNDER 21	DATE OF BAPTISM	CHURCH DAY SCHOOL OR RP. CH. CLASS	CHURCH SCHOOL	H

FOR FURTHER INFORMATION CONSULT

CHURCH MEMBERSHIP ROLL OFFICIAL THE METHODIST PUB

MEMBERSHIP ROLL

Of First Methodist Episcopal Church, Auburn

OCCUPATION

BUSINESS ADDRESS Double-Fabric

NAME OF HEAD OF FAMILY Crowl, Shirley

ADDRESS 105 Wash. St.

FAMILY NAME	CHRISTIAN NAME	S.L.	WHEN RECEIVED	HOW RECEIVED	IF BY CERTIFICATE FROM WHERE	RECEIVED BY	HOW, WHERE AND WHEN REMOVED
Crowl,	Shirley	m	4/4/20	C	Angola	H. L. Overdeer	1935 New record
"	Mrs. "	m	"	C	"	" "	Deceased 6/30/30
"	Weir	S	"	C	"	" "	11/23/26 Married, Vt
Crowl,	Clara (second wife of Shirley Crowl)	m					1935 New Reord

MEMBERSHIP ROLL

Of First Methodist Episcopal Church, Auburn, Indiana

OCCUPATION Merchant - Hdwe.

BUSINESS ADDRESS

NAME OF HEAD OF FAMILY Culbertson (Hugh)

ADDRESS 507 N. Main

FAMILY NAME	CHRISTIAN NAME	S.L.	WHEN RECEIVED	HOW RECEIVED	IF BY CERTIFICATE FROM WHERE	RECEIVED BY	HOW, WHERE AND WHEN REMOVED
Culbertson	Hattie	m	-1884	Pro.		C.H. Church	7/24/27 Decea

MEMBERSHIP ROLL

Of First Methodist Episcopal Church, Auburn, Indiana

OCCUPATION Stock Buyer

BUSINESS ADDRESS

NAME OF HEAD OF FAMILY Culbertson, J. R.

ADDRESS (417 S. Ind ave) Near Newville

FAMILY NAME	CHRISTIAN NAME	S.L.	WHEN RECEIVED	HOW RECEIVED	IF BY CERTIFICATE FROM WHERE	RECEIVED BY	HOW, WHERE AND WHEN REMOVED
Culbertson	J. R.	m	7-12-14	Pro.		F.F. Thornburg	Deceased 12/2/29
"	Fillie	m	10-7-06	Cer.		M.A. Harley	" 9/16/29

OTHERS IN FAMILY WHO ARE BAPTIZED CHILDREN OR PREPARATORY MEMBERS	EXACT BIRTHDAY, IF UNDER 21	DATE OF BAPTISM	CHURCH DAY SCHOOL OR BP. CH. CLASS	SUNDAY SCHOOL	HOW DISP

MEMBERSHIP ROLL

Of First Methodist Episcopal Church, Auburn, Ind

OCCUPATION

BUSINESS ADDRESS

NAME OF HEAD OF FAMILY [redacted]

ADDRESS [redacted]

FAMILY NAME	CHRISTIAN NAME	S.L.	WHEN RECEIVED	HOW RECEIVED	IF BY CERTIFICATE FROM WHERE	RECEIVED BY	HOW, WHEN
[redacted]							
Culver,	Arline Brandon	m					

The following information I secured from a
3/1/36 Present address is Ft. Wayne, Ind
This person is married to a different m
Name is Mrs Robert Cullen. They (she + h
have joined Episcopalian Church there.

OTHERS IN FAMILY WHO ARE BAPTIZED CHILDREN	EXACT BIRTHDAY,	DATE OF BAPTISM	CHURCH DAY SCHOOL	CHURCH SCHOO

MEMBERSHIP ROLL

Of First Methodist Episcopal Church, Auburn

OCCUPATION Section Boss

BUSINESS ADDRESS

NAME OF HEAD OF FAMILY M. H. Culver

ADDRESS 806 S. Cedar

FAMILY NAME	CHRISTIAN NAME	S.L.	WHEN RECEIVED	HOW RECEIVED	IF BY CERTIFICATE FROM WHERE	RECEIVED BY	HOW, WHEN
Culvers,	Clara	m	1/3/20	C	Angola	H L Gruber	
"	Paul	s	"	C	"	" "	1935 M

OTHERS IN FAMILY WHO ARE BAPTIZED CHILDREN OR PREPARATORY MEMBERS		EXACT BIRTHDAY, IF UNDER 21	DATE OF BAPTISM	CHURCH DAY SCHOOL OR PP. CH. CLASS	SUNDAY SCHOOL

FOR FURTHER INFORMATION CONSULT
CHURCH MEMBERSHIP ROLL

THE METH

MEMBERSHIP ROLL

Of First Methodist Episcopal Church, ~~Auburn, Indiana~~

OCCUPATION ~~Painter & Decorator~~ Retired

BUSINESS ADDRESS 425 W 7th

NAME OF HEAD OF FAMILY Geroge Clouse ~~425 W 7th~~

ADDRESS ~~425 W 7th~~ Warren, Ind. Memorial

FAMILY NAME	CHRISTIAN NAME	S.L.	WHEN RECEIVED	HOW RECEIVED	IF BY CERTIFICATE FROM WHERE	RECEIVED BY	HOW, WHER WHEN REM
			619-10	Cer		FFThornburg	Deceased.
Clouse, George		m	"	"		#	Deceased
~~Clouse, Bessie~~		m	"	"			

MEMBERSHIP ROLL

Of First Methodist Episcopal Church, Auburn, Ind.

OCCUPATION Meat Cutter Prop.

BUSINESS ADDRESS Schwartz' Crowl Mkt.

NAME OF HEAD OF FAMILY Shirley Crowl ~~105 Washington~~

ADDRESS ~~105 Washington St~~ ~~Auburn~~ Lakeside

FAMILY NAME	CHRISTIAN NAME	S.L.	WHEN RECEIVED	HOW RECEIVED	IF BY CERTIFICATE FROM WHERE	RECEIVED BY	HOW, WHERE WHEN REMO
Crowl, Shirley		m	4-4-20	C	Angola	HLOverdeer	Deceased RGCochran
~~Crowl, Clara~~		~~m~~	✓?		deceased Dec. 26-1959		

OTHERS IN FAMILY WHO ARE BAPTIZED CHILDREN OR PREPARATORY MEMBERS		EXACT BIRTHDAY, IF UNDER 21	DATE OF BAPTISM	CHURCH DAY SCHOOL OR BP. CH. CLASS	CHURCH SCHOOL	E

The First Mrs Crowl deceased 6/3/30 and Mr Crowl married the present Mrs. Crowl

MEMBERSHIP ROLL

Of First Methodist Episcopal Church, Auburn

OCCUPATION Student

BUSINESS ADDRESS

NAME OF HEAD OF FAMILY Lottie

ADDRESS

FAMILY NAME	CHRISTIAN NAME	S.L.	WHEN RECEIVED	HOW RECEIVED	IF BY CERTIFICATE FROM WHERE	RECEIVED BY	HOW, WHEN
Dull,	Lottie	S	1/1/	P		H.C. Crosier	marr 2w

MEMBERSHIP ROLL

Of First Methodist Episcopal Church, Auburn, Indiana

OCCUPATION Carpenter

BUSINESS ADDRESS

NAME OF HEAD OF FAMILY Elmer Dunten Presently 3

ADDRESS ~~1407 Spring~~ Huntertown, Ind

FAMILY NAME	CHRISTIAN NAME	S.L.	WHEN RECEIVED	HOW RECEIVED	IF BY CERTIFICATE FROM WHERE	RECEIVED BY	HOW, WHEN
Dunten,	Bernice	m	3-27 1932	Cert	Huntertown	EJWick'm	Huntert

MEMBERSHIP ROLL

Of Methodist Church. Auburn, Ind.

OCCUPATION Army

BUSINESS ADDRESS

NAME OF HEAD OF FAMILY Robert H. Dyer

ADDRESS R. R. 3

FAMILY NAME	CHRISTIAN NAME	S.L.	WHEN RECEIVED	HOW RECEIVED	IF BY CERTIFICATE FROM WHERE	RECEIVED BY	HOW, WHEN
Dyer,	Robert H.	M	7-29 45	CF		V.W.Hinckley	Transfe to Firs
Dyer,	Marjorie Lawhead	M	11-14 1926	Prep.		G.F.Hubbartt	Anderso 10-6-46

OTHERS IN FAMILY WHO ARE BAPTIZED CHILDREN OR PREPARATORY MEMBERS		EXACT BIRTHDAY, IF UNDER 21	DATE OF BAPTISM	CHURCH DAY SCHOOL OR BP. CH. CLASS	CHURCH SCHOOL
Dyer, James Alan	I	6-16-45	7-29-45		

FOR FURTHER INFORMATION CONSULT

CHURCH MEMBERSHIP ROLL OFFICIAL THE METHODI

MEMBERSHIP ROLL

Of First Methodist Episcopal Church, Auburn, Indiana

OCCUPATION

BUSINESS ADDRESS

NAME OF HEAD OF FAMILY Dragoo

ADDRESS 1203 S. Main

FAMILY NAME	CHRISTIAN NAME	S.L.	WHEN RECEIVED	HOW RECEIVED	IF BY CERTIFICATE FROM WHERE	RECEIVED BY	HOW, WHERE AND WHEN REMOVED
Dragoo,	Hannah	W.	-1884	Pro		1st. Church	

MEMBERSHIP ROLL

Of First Methodist Episcopal Church, Auburn, Ind

OCCUPATION Barber

BUSINESS ADDRESS

NAME OF HEAD OF FAMILY Charles Driver

ADDRESS Non Resident

FAMILY NAME	CHRISTIAN NAME	S.L.	WHEN RECEIVED	HOW RECEIVED	IF BY CERTIFICATE FROM WHERE	RECEIVED BY	HOW, WHE WHEN RE
Driver,	Charles	m	8-2-20	C	Hudson, Ind	HLOverdeer	Deceas
Driver,	Grace	m	W	"	" "	"	TRWL
Driver,	Clyde	S	"	"	" "	"	"
Driver,	Lulu	S	"	"	" "	"	"
Driver,	Blanche	S	"	"	" "	"	"
Driver,	Kenneth	S	"	"	" "	"	"

OTHERS IN FAMILY WHO ARE BAPTIZED CHILDREN	EXACT BIRTHDAY, IF UNDER 21	DATE OF BAPTISM	CHURCH DAY SCHOOL OR BP. CH. CLASS	CHURCH SCHOO

MEMBERSHIP ROLL

Of First Methodist Episcopal Church, Auburn

OCCUPATION Barber

BUSINESS ADDRESS

NAME OF HEAD OF FAMILY Charles Driver

ADDRESS 316 W. 11th

FAMILY NAME	CHRISTIAN NAME	S.L.	WHEN RECEIVED	HOW RECEIVED	IF BY CERTIFICATE FROM WHERE	RECEIVED BY	HOW, W WHEN
Driver,	Charles	m	8/2/20	C	Hudson Ind	H.L. Overdeer	19
"	Grace	m	"	"			
"	Clyde	S	"	"			
"	Lulu	S	"	"			
"	Blanche	S	"	"			
"	Kenneth	S	"	"			

OTHERS IN FAMILY WHO ARE BAPTIZED CHILDREN OR PREPARATORY MEMBERS	EXACT BIRTHDAY, IF UNDER 21	DATE OF BAPTISM	CHURCH DAY SCHOOL OR BP. CH. CLASS	SUNDAY SCHOOL

MEMBERSHIP ROLL

Of First Methodist Episcopal Church, Auburn, Indiana

OCCUPATION

BUSINESS ADDRESS

NAME OF HEAD OF FAMILY Douglas

ADDRESS 726 N Van B.

FAMILY NAME	CHRISTIAN NAME	S.L.	WHEN RECEIVED	HOW RECEIVED	IF BY CERTIFICATE FROM WHERE	RECEIVED BY	HOW, WHERE AND WHEN REMOVED
Douglas	Rosamond	S	11-23-05	Pro.		M. A. Harley	Not Note

MEMBERSHIP ROLL

3/10/36 Mail Re: " Uncle

Of First Methodist Episcopal Church, Auburn, Ind ~~Inc~~

OCCUPATION

BUSINESS ADDRESS

NAME OF HEAD OF FAMILY Mrs Dora Dowe

ADDRESS Non Resident

FAMILY NAME	CHRISTIAN NAME	S.L.	WHEN RECEIVED	HOW RECEIVED	IF BY CERTIFICATE FROM WHERE	RECEIVED BY	HOW, WHER WHEN REM
Dowe, Dora		m	1-7 1923	Letter	Beyne, Mich	E.E. Trippeer	RWL 12

MEMBERSHIP ROLL

Of First Methodist Episcopal Church, Auburn, Indiana

OCCUPATION

BUSINESS ADDRESS

NAME OF HEAD OF FAMILY Draggoo Frank.

ADDRESS ~~Eighth~~ 111 E. 17th

FAMILY NAME	CHRISTIAN NAME	S.L.	WHEN RECEIVED	HOW RECEIVED	IF BY CERTIFICATE FROM WHERE	RECEIVED BY	HOW, WHERE AND WHEN REMOVED
Draggoo	Frank	M	7--98	Pro.		T M Guild	Not Rec
"	Emma	M	6-3-94	"		A S Hooten	"

OTHERS IN FAMILY WHO ARE BAPTIZED CHILDREN OR PREPARATORY MEMBERS		EXACT BIRTHDAY, IF UNDER 21	DATE OF BAPTISM	CHURCH DAY SCHOOL OR EP. CH. CLASS	SUNDAY SCHOOL	HOW D

FOR FURTHER INFORMATION CONSULT

CHURCH MEMBERSHIP ROLL

THE METHODIST BOO

MEMBERSHIP ROLL

Of First Methodist Episcopal Church, Auburn, Ind.

OCCUPATION

BUSINESS ADDRESS

NAME OF HEAD OF FAMILY 2098 19th St. Frank [redacted] Douglas

ADDRESS ~~704 N V an Buren~~ 2308 Dodge

FAMILY NAME	CHRISTIAN NAME	S. L.	WHEN RECEIVED	HOW RECEIVED	IF BY CERTIFICATE FROM WHERE	RECEIVED BY	HOW, WHE WHEN RE
Douglas,	Bessie	m	1918	Cer	Evangelical	F A Hall	

OTHERS IN FAMILY WHO ARE BAPTIZED CHILDREN OR PREPARATORY MEMBERS	EXACT BIRTHDAY, IF UNDER 21	DATE OF BAPTISM	CHURCH DAY SCHOOL OR BP. CH. CLASS	CHURCH SCHOOL
Douglas, Eugene Frank		9-15-18		
Douglas, Helen Mae		2-5-22		

MEMBERSHIP ROLL

Of Methodist Episcopal Church, Auburn Indi

OCCUPATION

BUSINESS ADDRESS

NAME OF HEAD OF FAMILY Douglas (Fran

ADDRESS ~~704 N. Van Buren~~ 23082

FAMILY NAME	CHRISTIAN NAME	S.L.	WHEN RECEIVED	HOW RECEIVED	IF BY CERTIFICATE FROM WHERE	RECEIVED BY	HOW, W WHEN
Douglas	Bessie	M	-18	Cer.	Evangelical	F. A. Hall	1935 M
					1943 - Vance Ave,	F. A. H	

OTHERS IN FAMILY WHO ARE BAPTIZED CHILDREN OR PREPARATORY MEMBERS	EXACT BIRTHDAY, IF UNDER 21	DATE OF BAPTISM	~~CHURCH DAY SCHOOL OR BP. CH. CLASS~~	~~SUNDAY SCHO~~
Douglas Eugene Frank	Auburn	9-15-18	F. A. Hall	First M. E. C
" Helen Mae		2-5-22		
" Donald				

FOR FURTHER INFORMATION CONSULT

CHURCH MEMBERSHIP ROLL THE

MEMBERSHIP ROLL

Of First Methodist Episcopal Church, Auburn, Indiana

OCCUPATION

BUSINESS ADDRESS

NAME OF HEAD OF FAMILY Donaldson, James A.

ADDRESS ~~[illegible]~~ 74 Drayer

FAMILY NAME	CHRISTIAN NAME	S.L.	WHEN RECEIVED	HOW RECEIVED	IF BY CERTIFICATE FROM WHERE	RECEIVED BY	HOW, WHERE AND WHEN REMOVED
Donaldson	James	M	2-21-15	Pro.		F. F. Thornburg	1935 Died
"	Estesta	"	-18	"		F. A. Hall	"

MEMBERSHIP ROLL

Of First Methodist Episcopal Church, Auburn, Indian

OCCUPATION

BUSINESS ADDRESS

NAME OF HEAD OF FAMILY Donaldson Norman

ADDRESS

FAMILY NAME	CHRISTIAN NAME	S.L.	WHEN RECEIVED	HOW RECEIVED	IF BY CERTIFICATE FROM WHERE	RECEIVED BY	HOW, WHERE AND WHEN REMOVED
Donaldson	Norman	M	2-21-15	Pro.		F. F. Thornburg	1935 Died
"	Lida	M	3-29-14	✓		"	"
"	Glenwood	S	9-14-15	Pro.		"	"
"	Newell	S	2-21-15	"		"	"

MEMBERSHIP ROLL

Of Methodist Episcopal Church, Auburn India

OCCUPATION

BUSINESS ADDRESS

NAME OF HEAD OF FAMILY Donaldson Russe

ADDRESS ~~E. Auburn~~ 310 W. 1

FAMILY NAME	CHRISTIAN NAME	S.L.	WHEN RECEIVED	HOW RECEIVED	IF BY CERTIFICATE FROM WHERE	RECEIVED BY	HOW, WHERE WHEN REMO
Donaldson	Russell E.	M	2-21-15	Pro.		F. F. Thornburg	1935 Die
"	Florence	M	3-25-20	"		W. L. Overdier	Divor

Divorced and married Archi Neil Del. Chicago

OTHERS IN FAMILY WHO ARE BAPTIZED CHILDREN OR PREPARATORY MEMBERS	EXACT BIRTHDAY, IF UNDER 21	DATE OF BAPTISM	CHURCH DAY SCHOOL OR BP. CH. CLASS	SUNDAY SCHOOL
Donaldson, Mabel Everett				

MEMBERSHIP ROLL

Of _____ Methodist Episcopal Church, Auburn In

OCCUPATION _____ NAME OF HEAD OF FAMILY Dersow

BUSINESS ADDRESS _____ ADDRESS 247 Center

FAMILY NAME	CHRISTIAN NAME	S.L.	WHEN RECEIVED	HOW RECEIVED	IF BY CERTIFICATE FROM WHERE	RECEIVED BY	HOW, WHE WHEN RE
Dersow	Amanda	S	2-21-15	Pro.		F.F. Thornburg	?
"	Florence Dersow	M	"	"		"	?

MEMBERSHIP ROLL

Of First Methodist Episcopal Church, Auburn, Indi

OCCUPATION Furniture + Undertaker NAME OF HEAD OF FAMILY Dilgard, Ray C.

BUSINESS ADDRESS _____ ADDRESS 409 N. 7th

FAMILY NAME	CHRISTIAN NAME	S.L.	WHEN RECEIVED	HOW RECEIVED	IF BY CERTIFICATE FROM WHERE	RECEIVED BY	HOW, WHERE A WHEN REMOVE
Dilgard,	Ray C.	M	6-2-07	Cer.		H.B. Friland	Withdrawn

MEMBERSHIP ROLL

Of First Methodist Episcopal Church, Auburn, Ind

OCCUPATION _____ NAME OF HEAD OF FAMILY _____

BUSINESS ADDRESS _____ ADDRESS 106 E 3rd % Roy Hawver

FAMILY NAME	CHRISTIAN NAME	S.L.	WHEN RECEIVED	HOW RECEIVED	IF BY CERTIFICATE FROM WHERE	RECEIVED BY	HOW, WI WHEN R
Dadsworth,	Marie	S	4-12 1936	Cert	G Rapids	M C Wright	RWL /

OTHERS IN FAMILY WHO ARE BAPTIZED CHILDREN OR PREPARATORY MEMBERS	EXACT BIRTHDAY, IF UNDER 21	DATE OF BAPTISM	CHURCH DAY SCHOOL OR BP. CH. CLASS	CHURCH SCHOOL

FOR FURTHER INFORMATION CONSULT
CHURCH MEMBERSHIP ROLL

Printed in the United States of America

THE METHODI

MEMBERSHIP ROLL

Of First Methodist Episcopal Church, Auburn, Ind.

OCCUPATION

BUSINESS ADDRESS

NAME OF HEAD OF FAMILY Elmer Deluceney

ADDRESS ~~115 Jefferson St.~~ 709 E. 7th

FAMILY NAME	CHRISTIAN NAME	S. L.	WHEN RECEIVED	HOW RECEIVED	IF BY CERTIFICATE FROM WHERE	RECEIVED BY	HOW, WHERE WHEN REMOV
DeLuceney,	Oneida		12-5 1923	Prep		E. Trippeer	

MEMBERSHIP ROLL

Of First Methodist Episcopal Church, Auburn, Ind

OCCUPATION

BUSINESS ADDRESS

NAME OF HEAD OF FAMILY

ADDRESS Non-Resident

(1. 131 Portland
2. 825 Aligen
3. % E.T. Glass)

FAMILY NAME	CHRISTIAN NAME	S. L.	WHEN RECEIVED	HOW RECEIVED	IF BY CERTIFICATE FROM WHERE	RECEIVED BY	HOW, WHEN
Denny, May		s	12-9 1923	Prob	EK	Trippeer	PWL
Denny, Kathryn		S	"	"		"	
Denny, Loren		s	"	"		"	

MEMBERSHIP ROLL

Of Methodist Episcopal Church, Auburn Indiana

OCCUPATION

BUSINESS ADDRESS

NAME OF HEAD OF FAMILY Du Pew

ADDRESS (508 S. Main)

FAMILY NAME	CHRISTIAN NAME	S. L.	WHEN RECEIVED	HOW RECEIVED	IF BY CERTIFICATE FROM WHERE	RECEIVED BY	HOW, WHEN WHEN REM
Du Pew	Fannie	W.	2-19-11	Pro		F.F. Thornburg	Deceased

OTHERS IN FAMILY WHO ARE BAPTIZED CHILDREN OR PREPARATORY MEMBERS		EXACT BIRTHDAY, IF UNDER 21	DATE OF BAPTISM	CHURCH DAY SCHOOL OR BP. CH. CLASS	SUNDAY SCHOOL

MEMBERSHIP ROLL

Of First Methodist Episcopal Church, Auburn, Indiana

OCCUPATION

BUSINESS ADDRESS

NAME OF HEAD OF FAMILY Deitz, Elmer J.

ADDRESS N Jackson

FAMILY NAME	CHRISTIAN NAME	S.L.	WHEN RECEIVED	HOW RECEIVED	IF BY CERTIFICATE FROM WHERE	RECEIVED BY	HOW, WHERE AND WHEN REMOVED	
Deitz	Elmer J.	M	2-21-15	Pro		F.F. Thornburg	"withdrawn"	
"	Hilda Mitchell	M	"	Cer.		"	1935 New	Re

MEMBERSHIP ROLL

Of First Methodist Episcopal Church, Auburn, Indiana

OCCUPATION

BUSINESS ADDRESS

NAME OF HEAD OF FAMILY Dawson, Hm.

ADDRESS Corunna R.R.

FAMILY NAME	CHRISTIAN NAME	S.L.	WHEN RECEIVED	HOW RECEIVED	IF BY CERTIFICATE FROM WHERE	RECEIVED BY	HOW, WHERE AND WHEN REMOVED	
Dawson,	Hm.	M	2-27-14	Cer.		F.F. Thornburg	Deceased	9/1/32
"	Laura	M	"	"		"	" 7/24/24	
"	Harvey	S	3-14-15	Pro.		"	1935 New	Record
							" "	
"	Walter H.	M	2-21-15	"		"	" "	

MEMBERSHIP ROLL

Of First Methodist Episcopal Church, Auburn, Indiana

OCCUPATION Freight Agent

BUSINESS ADDRESS

NAME OF HEAD OF FAMILY De Lapp, Erwin T.

ADDRESS 414 N. 7th

FAMILY NAME	CHRISTIAN NAME	S.L.	WHEN RECEIVED	HOW RECEIVED	IF BY CERTIFICATE FROM WHERE	RECEIVED BY	HOW, WHERE AND WHEN REMOVED	
De Lapp.	Erwin T.	M.	3-28-87	Pro		H.M. Lampert	Deceased	10/19/28

OTHERS IN FAMILY WHO ARE BAPTIZED CHILDREN OR PREPARATORY MEMBERS		EXACT BIRTHDAY, IF UNDER 21	DATE OF BAPTISM	CHURCH DAY SCHOOL OR BP. CH. CLASS	SUNDAY SCHOOL	HOW DISPO

MEMBERSHIP ROLL

Of First Methodist Episcopal Church, Auburn, Ind

OCCUPATION

BUSINESS ADDRESS

NAME OF HEAD OF FAMILY Jesse Davis

ADDRESS RFD Alexandria, Ind

FAMILY NAME	CHRISTIAN NAME	S.L.	WHEN RECEIVED	HOW RECEIVED	IF BY CERTIFICATE FROM WHERE	RECEIVED BY	HOW WHE
Davis, Jess		m	12-30 1923	Cer	U B Plymouth Ind	SSTrippeer	
Davis, Emma		m	"	"	"	"	
Davis, Donald G		m	"	"	"	"	
Davis, Marjorie		m	"	"	"	" Married Blevins	

MEMBERSHIP ROLL

Of First Methodist Episcopal Church, Auburn, Ind.

OCCUPATION

BUSINESS ADDRESS

NAME OF HEAD OF FAMILY Paul Davis

ADDRESS Miami, Fla

FAMILY NAME	CHRISTIAN NAME	S.L.	WHEN RECEIVED	HOW RECEIVED	IF BY CERTIFICATE FROM WHERE	RECEIVED BY	
Davis, Paul		m	6/31/29		Cer Ligonier	GFHubbartt	R
Davis, Lucile, Mrs Paul		m	"		" Napanee	"	

MEMBERSHIP ROLL

Of First Methodist Episcopal Church, Auburn, Ind

OCCUPATION

BUSINESS ADDRESS

NAME OF HEAD OF FAMILY

ADDRESS Non Resident

FAMILY NAME	CHRISTIAN NAME	S.L.	WHEN RECEIVED	HOW RECEIVED	IF BY CERTIFICATE FROM WHERE	RECEIVED BY	H
Davis, Pearl		m					R4

OTHERS IN FAMILY WHO ARE BAPTIZED CHILDREN OR PREPARATORY MEMBERS		EXACT BIRTHDAY, IF UNDER 21	DATE OF BAPTISM	CHURCH DAY SCHOOL OR BP. CH. CLASS	CHURCH S
Davis, Robert			12-30-1923		

Of _____ Methodist Episcopal Church, _____

OCCUPATION _____ NAME OF HEAD OF FAMILY D.

BUSINESS ADDRESS _____ ADDRESS _____

FAMILY NAME	CHRISTIAN NAME	S.L.	WHEN RECEIVED	HOW RECEIVED	IF BY CERTIFICATE FROM WHERE	RECEIVED BY	HOW, WHEN
~~Dial~~	~~Charles A~~		Sep		~~Sarah Ann~~	~~De Pew~~	33
2. Deihm	Anna		(m)	2-11 1917	Fred.	F. Thornburg Bauer	
~~Dial~~	~~Glenn~~		"		~~Sarah Ann~~	~~De Pew~~	

MEMBERSHIP ROLL

Of First Methodist Church. Auburn, Ind.

OCCUPATION _____ NAME OF HEAD OF FAMILY Harold Davidson

BUSINESS ADDRESS _____ ADDRESS Waterloo

FAMILY NAME	CHRISTIAN NAME	S.L.	WHEN RECEIVED	HOW RECEIVED	IF BY CERTIFICATE FROM WHERE	RECEIVED BY	HOW, W WHEN
Davidson, Harold		M	12-28 24	Prob.		E.E.Trippeer	Transf 5-6-

MEMBERSHIP ROLL

Of _____ Methodist Church. _____

OCCUPATION _____ NAME OF HEAD OF FAMILY Joseph Davidson

BUSINESS ADDRESS _____ ADDRESS 310 E. 1st

FAMILY NAME	CHRISTIAN NAME	S.L.	WHEN RECEIVED	HOW RECEIVED	IF BY CERTIFICATE FROM WHERE	RECEIVED BY	HOW, WHERE AN WHEN REMOVED
Davidson, Joseph		M	12-28 1924	Prob.		E.E.Trippeer	Withdrawn 1946 to Catholic

MEMBERSHIP ROLL

Of _____ Methodist Episcopal Church, Auburn Indie

OCCUPATION _____ NAME OF HEAD OF FAMILY Davis

BUSINESS ADDRESS _____ ADDRESS S. Wayne

FAMILY NAME	CHRISTIAN NAME	S.L.	WHEN RECEIVED	HOW RECEIVED	IF BY CERTIFICATE FROM WHERE	RECEIVED BY	HOW, WHEN WHEN REM
Davis	Hattie	W.	2-21-15	Pro.		F.F. Thornburg	Withdre

OTHERS IN FAMILY WHO ARE BAPTIZED CHILDREN OR PREPARATORY MEMBERS		EXACT BIRTHDAY, IF UNDER 21	DATE OF BAPTISM	CHURCH DAY SCHOOL OR BP. CH. CLASS	SUNDAY SCHOOL

MEMBERSHIP ROLL

Of First Methodist Church. Auburn, Indiana

OCCUPATION

BUSINESS ADDRESS

NAME OF HEAD OF FAMILY Davidson, Richard

ADDRESS ~~526 Ensley Ave.~~ Left S. Ces

FAMILY NAME	CHRISTIAN NAME	S. L.	WHEN RECEIVED	HOW RECEIVED	IF BY CERTIFICATE FROM WHERE	RECEIVED BY	HOW, WHERE WHEN REMO
Davidson,	Wenita Rinehold	M	12-12 1926 4-1	Cer	Kimmell, Ind.	G.F.Hubbartt	Deceased

MEMBERSHIP ROLL

FAMILY NAME DICKS

OCCUPATION

BUSINESS ADDRESS

NAME OF HEAD OF FAMILY Clarence Dicks

ADDRESS 604 So. Main

FULL CHRISTIAN NAME	S. L.	WHEN RECEIVED	HOW RECEIVED	IF BY CERTIFICATE FROM WHERE	RECEIVED BY	HOW, WHERE, A WHEN REMOVE
Dicks, Clarence	m	12-4-1927	Cert.	Broadland U.B.	GFHubbartt	
Father's Name Dicks, Cleo	m	"	Prep.		"	
Mother's Name						

OCCUPATION

BUSINESS ADDRESS

NAME OF HEAD OF FAMILY Mrs. Roy Douglas

ADDRESS 708 N. Van Buren

FULL CHRISTIAN NAME	S. L.	WHEN RECEIVED	HOW RECEIVED	IF BY CERTIFICATE FROM WHERE	RECEIVED BY	HOW, WHERE, AN WHEN REMOVED
Father's Name Douglas, Inez	W	11-22-1925	C. T.	Auburn Lutheran	G. F. Hubbartt	
Mother's Name						

MEMBERSHIP ROLL

FAMILY NAME DONALDSON

OCCUPATION

BUSINESS ADDRESS

NAME OF HEAD OF FAMILY Newell Donaldson

ADDRESS ~~707 N. Vanburen~~ 403 S. VAN BUREN

FULL CHRISTIAN NAME	S. L.	WHEN RECEIVED	HOW RECEIVED	IF BY CERTIFICATE FROM WHERE	RECEIVED BY	HOW, WHERE, AN WHEN REMOVED
~~Donaldson, Newell~~	m	2-21-15	Pro.		~~F.F.Thornburg~~	deceased. Fa
Father's Name Donaldson, Georgia (Phelps)	m	7-21-57	C. F.		Albert Clarke	
Mother's Name						

MEMBERSHIP ROLL

FAMILY NAME ENGLE

OCCUPATION Warner Automotive

BUSINESS ADDRESS

NAME OF HEAD OF FAMILY (Mrs.) Henry Engle ~~(Mrs.)~~

ADDRESS ~~1301 So. Main~~ 303 S. JACKSO

FULL CHRISTIAN NAME	S. L.	WHEN RECEIVED	HOW RECEIVED	IF BY CERTIFICATE FROM WHERE	RECEIVED BY	HOW, WHERE, AND WHEN REMOVED
Father's Name Engle, Marcelle (Sally)	m	12-9-23	Prep.		E. E. Trippeer	
~~Engle, Lisa~~ Mother's Name ~~Herzog, Melissa~~	~~s~~	~~3-26-61~~	~~Prep.~~		~~W. J. Daul~~	New Record

MEMBERSHIP ROLL

Of First Methodist Episcopal Church, Auburn

OCCUPATION Messenger Corp. NAME OF HEAD OF FAMILY J. Irvin Erickson

BUSINESS ADDRESS ADDRESS 403 S. Van Buren

FAMILY NAME	CHRISTIAN NAME	S.L.	WHEN RECEIVED	HOW RECEIVED	IF BY CERTIFICATE FROM WHERE	RECEIVED BY	HOW, WHER WHEN REM
Erickson,	Mrs. J Irvin	M	1-4 40	J	Rush, Chicago	C. Garrison	Transfer Trinity ~~Ponone,~~ 4-2-44

MEMBERSHIP ROLL

Of First Methodist Episcopal Church, Auburn, Indiana

OCCUPATION NAME OF HEAD OF FAMILY Ervin, Walter

BUSINESS ADDRESS ADDRESS 54 S Ind. Ave.

FAMILY NAME	CHRISTIAN NAME	S.L.	WHEN RECEIVED	HOW RECEIVED	IF BY CERTIFICATE FROM WHERE	RECEIVED BY	HOW, WHERE A WHEN REMOVE
Ervin,	Walter	M.	2-21-15	Pr.		F.F. Thornburg	Deceased 12-1-18
"	Ethel Scott	Mrs	9-2-06	"		M.A. Harlan	Married Wineland Spencerville (new Record 1935

MEMBERSHIP ROLL

Of First Methodist Episcopal Church, Auburn, Ind.

OCCUPATION NAME OF HEAD OF FAMILY George Esselburn—Decea

BUSINESS ADDRESS ADDRESS 801 E 9th

FAMILY NAME	CHRISTIAN NAME	S.L.	WHEN RECEIVED	HOW RECEIVED	IF BY CERTIFICATE FROM WHERE	RECEIVED BY	HOW, WH WHEN R
✓ Esselburn,	Sarah	m	4-4 1920	P		H.L.Overdeer	Deceased 12/25/38

OTHERS IN FAMILY WHO ARE BAPTIZED CHILDREN OR PREPARATORY MEMBERS		EXACT BIRTHDAY, IF UNDER 21	DATE OF BAPTISM	CHURCH DAY SCHOOL OR EP. CH. CLASS	CHURCH SCHOOL
" Mr Lewis	m				

FOR FURTHER INFORMATION CONSULT

CHURCH MEMBERSHIP ROLL Printed in the United States of America THE METHO

MEMBERSHIP ROLL

Of _____ Methodist Church. Auburn, Ind.

OCCUPATION _____ NAME OF HEAD OF FAMILY Robert Emerson

BUSINESS ADDRESS _____ ADDRESS 701 N. Van Buren

FAMILY NAME	CHRISTIAN NAME	S.L.	WHEN RECEIVED	HOW RECEIVED	IF BY CERTIFICATE FROM WHERE	RECEIVED BY	HOW, WHERE, WHEN REMOV
Emerson,	Ruth E.	S	10-28 45	Cer.	Nazarene	V.W.Hinckley	married Speer
"	Jean	S	"	"	"	"	married Lee

MEMBERSHIP ROLL

Of _____ Methodist Episcopal Church, _____

OCCUPATION _____ NAME OF HEAD OF FAMILY Engor (Hi)

BUSINESS ADDRESS _____ ADDRESS North & Van Buren

FAMILY NAME	CHRISTIAN NAME	S.L.	WHEN RECEIVED	HOW RECEIVED	IF BY CERTIFICATE FROM WHERE	RECEIVED BY	HOW, WHER WHEN REM
Engor	Lavina	M.	5-10-03	Ce.		L.M. Kider	Trans Pendalville 7-1935 Deceased
"	Bessie	"	6-25-05	Cre.	address Ft. Wayne	M.A. Harlan	

MEMBERSHIP ROLL

Of First Methodist Episcopal Church, Auburn, Indiana

OCCUPATION Nurse NAME OF HEAD OF FAMILY Catherine Eoll

BUSINESS ADDRESS County Bldg ADDRESS 1325 S. Van Buren St.

FAMILY NAME	CHRISTIAN NAME	S.L.	WHEN RECEIVED	HOW RECEIVED	IF BY CERTIFICATE FROM WHERE	RECEIVED BY	HOW, WHERE WHEN REMO
Eoll,	Catherine	S	3-6 1932	Cer	Ann Arbor Mich	EJWickS'm	withdrawn June 18,

OTHERS IN FAMILY WHO ARE BAPTIZED CHILDREN OR PREPARATORY MEMBERS		EXACT BIRTHDAY, IF UNDER 21	DATE OF BAPTISM	CHURCH DAY SCHOOL OR BP. CH. CLASS	CHURCH SCHOOL	

FOR FURTHER INFORMATION CONSULT _____

MEMBERSHIP ROLL

Of First Methodist Episcopal Church, Auburn, Indiana

OCCUPATION

BUSINESS ADDRESS

NAME OF HEAD OF FAMILY

ADDRESS 416 N Indiana

FAMILY NAME	CHRISTIAN NAME	S.L.	WHEN RECEIVED	HOW RECEIVED	IF BY CERTIFICATE FROM WHERE	RECEIVED BY	HOW, WHEN R
✓ Elsner, Wilma		S	11-14 1926	Pro		GFHubbartt	
✓ Elsner, Orvin		S	"	"		"	

Wilma Elsner - says she is not going to the M.E. Church anymore E.M. 3/16/36

MEMBERSHIP ROLL

Of First Methodist Episcopal Church, Auburn, Ind

OCCUPATION Dept Mgr

BUSINESS ADDRESS A A Co

NAME OF HEAD OF FAMILY Harvey Elson Cor. 9 & Jac

ADDRESS ~~208 E 19th~~ ~~420~~ 416 W. 20th St. W

FAMILY NAME	CHRISTIAN NAME	S.L.	WHEN RECEIVED	HOW RECEIVED	IF BY CERTIFICATE FROM WHERE	RECEIVED BY	HOW, WH WHEN RE
✓ Elson, Harvey		M	12-05	Pro		GFHubbartt	Died 10-3-45
✓ Elson, Genevieve (Dau.)		S	1926 2-4-23	Pro	E	E Trippeer	Marr moved Kenyon

MEMBERSHIP ROLL

Of First Methodist Episcopal Church, Auburn, Ind

OCCUPATION

BUSINESS ADDRESS

NAME OF HEAD OF FAMILY Elson (Harvey)

ADDRESS 409 E. 19th

FAMILY NAME	CHRISTIAN NAME	S.L.	WHEN RECEIVED	HOW RECEIVED	IF BY CERTIFICATE FROM WHERE	RECEIVED BY	HOW, WH WHEN R
✓ Elson, Ethel V.		M	7-10-10	Cer.		F.F. Thornburg	7-2-1935 Dropped

OTHERS IN FAMILY WHO ARE BAPTIZED CHILDREN OR PREPARATORY MEMBERS		EXACT BIRTHDAY, IF UNDER 21	DATE OF BAPTISM	CHURCH DAY SCHOOL OR BP. CH. CLASS	SUNDAY SCHOOL

MEMBERSHIP ROLL

Of _____ Methodist Episcopal Church, _____

OCCUPATION _____ NAME OF HEAD OF FAMILY E.

BUSINESS ADDRESS _____ ADDRESS _____

FAMILY NAME	CHRISTIAN NAME	S.L.	WHEN RECEIVED	HOW RECEIVED	IF BY CERTIFICATE FROM WHERE	RECEIVED BY	HOW, WHERE A WHEN REMOVE
Elliott	Henry		Lic		D. H. Binford		

MEMBERSHIP ROLL

Of First Methodist Episcopal Church, Auburn, Ind

OCCUPATION _____ NAME OF HEAD OF FAMILY Ethel Elson 713

BUSINESS ADDRESS _____ ADDRESS ~~607 S Van Buren~~ Ohio ~~Street~~ Av

FAMILY NAME	CHRISTIAN NAME	S.L.	WHEN RECEIVED	HOW RECEIVED	IF BY CERTIFICATE FROM WHERE	RECEIVED BY	HOW, WHERE WHEN REMOV
Elson, Ethel		W	August 15 1936	Cer	Garrett	M C Wright	Garrett
Elson, Sarah Margaret		S	"	"	"	" " "	10-

MEMBERSHIP ROLL

Of First Methodist Episcopal Church, Auburn, Ind

OCCUPATION _____ NAME OF HEAD OF FAMILY _____

BUSINESS ADDRESS _____ ADDRESS ??? R W L

FAMILY NAME	CHRISTIAN NAME	S.L.	WHEN RECEIVED	HOW RECEIVED	IF BY CERTIFICATE FROM WHERE	RECEIVED BY	HOW, WHER WHEN REM
Elsher, Rose	Dailey	m	9-6 1902	Pro		L M Krider	RWL

MEMBERSHIP ROLL

Of _____ Methodist Episcopal Church, Auburn Indian

OCCUPATION _____ NAME OF HEAD OF FAMILY Elsner

BUSINESS ADDRESS _____ ADDRESS (E. 19) Out of town RWL

FAMILY NAME	CHRISTIAN NAME	S.L.	WHEN RECEIVED	HOW RECEIVED	IF BY CERTIFICATE FROM WHERE	RECEIVED BY	HOW, WHERE A WHEN REMOVE
Elsner	Rose Dailey	M	9-6-03	Pro		L M Krider	New Haven 19

MEMBERSHIP ROLL

Of First Methodist Episcopal Church, Auburn

OCCUPATION

BUSINESS ADDRESS

NAME OF HEAD OF FAMILY Esselburn, Sarah

ADDRESS E. 9th & Baxter

FAMILY NAME	CHRISTIAN NAME	S.L.	WHEN RECEIVED	HOW RECEIVED	IF BY CERTIFICATE FROM WHERE	RECEIVED BY	HOW, WHEN
Esselburn,	Sarah	W	1/14/24	P		H.L. Overden	

MEMBERSHIP ROLL

Of Methodist Episcopal Church, Auburn Ind

OCCUPATION

BUSINESS ADDRESS

NAME OF HEAD OF FAMILY Essig

ADDRESS 204 S. Van Buren

FAMILY NAME	CHRISTIAN NAME	S.L.	WHEN RECEIVED	HOW RECEIVED	IF BY CERTIFICATE FROM WHERE	RECEIVED BY	HOW, WHEN
Essig	Mary	S	6-25-15	Cr		F.F. Thornburg	11-25-1928 Deceased

MEMBERSHIP ROLL

Of First Methodist Episcopal Church, Auburn, In

OCCUPATION Women Automotive

BUSINESS ADDRESS

NAME OF HEAD OF FAMILY James M. Fade

ADDRESS 214 E. 18th St

FAMILY NAME	CHRISTIAN NAME	S.L.	WHEN RECEIVED	HOW RECEIVED	IF BY CERTIFICATE FROM WHERE	RECEIVED BY	HOW, WHEN
✓ Fadely	James M	M	4-2 1939	C.F.		C. Garrison	To Meth Hartf
✓ Fadely	Arlouine	M	"	C	Hey St. M.E	"	Ind. 12-16
✓ Fadely	James Kae	S	4-14 46	Prep.		V.W. Hinckley	

OTHERS IN FAMILY WHO ARE BAPTIZED CHILDREN OR PREPARATORY MEMBERS	EXACT BIRTHDAY, IF UNDER 21	DATE OF BAPTISM	CHURCH DAY SCHOOL OR BP. CH. CLASS	SUNDAY SCHOOL
✓ James K. Fadely	6-10-33	4-10-46		
✓ David Michael Fadely	12-13-37	4-2-39		

FOR FURTHER INFORMATION CONSULT
CHURCH MEMBERSHIP ROLL

Printed in the United States of America

THE ME

MEMBERSHIP ROLL

FAMILY NAME FANNING

OCCUPATION _____ NAME OF HEAD OF FAMILY Mrs. Frank Fanning

BUSINESS ADDRESS _____ ADDRESS 357 W. 7th

FULL CHRISTIAN NAME	S. L.	WHEN RECEIVED	HOW RECEIVED	IF BY CERTIFICATE FROM WHERE	RECEIVED BY	HOW, WHERE, AND WHEN REMOVED
Father's Name / ~~Fanning, Harriet~~ Jeanette / Mother's Name	w	2-6-10	Cert.		W.B.Freeland	Deceased
Hazel Fleming Goetschius / Mother's Name	m	9-30-28	Cer.	Albion, Ind.	~~C.F. Hubbartt~~	Deceased 8-3

OTHER MEMBERS OF FAMILY	S. L.	EXACT BIRTHDAY, IF UNDER 21	DATE OF BAPTISM	PREPARATORY MEMBERS	CHURCH SCHOOL	WH
husband - Jay Goetschius						

NAME Gossett

OCCUPATION retired NAME OF HEAD OF FAMILY Homer Gossett

BUSINESS ADDRESS _____ ADDRESS R. R. #1, Garrett, Ind.

FULL CHRISTIAN NAME	S. L.	WHEN RECEIVED	HOW RECEIVED	IF BY CERTIFICATE FROM WHERE	RECEIVED BY	HOW, WHERE, AND WHEN REMOVED
Gossett, Homer / Father's Name	m	10-31-15	Cer.	Attica Ind.	F. F. Thornburg	Deceased
~~Helen Not member~~ / Mother's Name						

MEMBERSHIP ROLL

FAMILY NAME HACHET

OCCUPATION Auburn Pri nting Co. NAME OF HEAD OF FAMILY George Hachet

BUSINESS ADDRESS _____ ADDRESS 420 E. 7th

FULL CHRISTIAN NAME	S. L.	WHEN RECEIVED	HOW RECEIVED	IF BY CERTIFICATE FROM WHERE	RECEIVED BY	HOW, WHERE, AND WHEN REMOVED
~~Hachet, George~~ / Father's Name	m	~~1-1-56~~	~~as associate members~~		~~Albert Clarke~~	Decease
Hachet, Mabel Madden / Mother's Name	m	2-21-15	C.		F. F. Thornburg	Decease

MEMBERSHIP ROLL

Of First Methodist Episcopal Church, Auburn

OCCUPATION

BUSINESS ADDRESS

NAME OF HEAD OF FAMILY

ADDRESS

FAMILY NAME	CHRISTIAN NAME	S.L.	WHEN RECEIVED	HOW RECEIVED	IF BY CERTIFICATE FROM WHERE	RECEIVED BY	HOW, WHE WHEN REI
Friend	Mary	S	1-25-20	P		H L Overden	

MEMBERSHIP ROLL

Of First Methodist Episcopal Church, Auburn Ind

OCCUPATION Section foreman

BUSINESS ADDRESS

NAME OF HEAD OF FAMILY George Fuller

ADDRESS 1310 S Main

FAMILY NAME	CHRISTIAN NAME	S.L.	WHEN RECEIVED	HOW RECEIVED	IF BY CERTIFICATE FROM WHERE	RECEIVED BY	HOW, WE WHEN R
Fuller,	George	m	1934	Cert	butler	M C Wright	To Butl 9-2-'3
			"	"	"	"	

MEMBERSHIP ROLL

Of First Methodist Episcopal Church, Auburn. Ind

OCCUPATION Barber Asp

BUSINESS ADDRESS

NAME OF HEAD OF FAMILY Sherman Marshall Funk

ADDRESS ~~1320 S Cedar~~ 1523 Do Van Bu

FAMILY NAME	CHRISTIAN NAME	S.L.	WHEN RECEIVED	HOW RECEIVED	IF BY CERTIFICATE FROM WHERE	RECEIVED BY	HOW, WHER WHEN REMO
Funk,	Marshall	S s	4-5 1921	Prem		EJWickersahm	Removed Letter.

MEMBERSHIP ROLL

Of First Methodist Episcopal Church, Auburn, Ind

OCCUPATION

BUSINESS ADDRESS

NAME OF HEAD OF FAMILY Mary Funk

ADDRESS ??? U R

FAMILY NAME	CHRISTIAN NAME	S.L.	WHEN RECEIVED	HOW RECEIVED	IF BY CERTIFICATE FROM WHERE	RECEIVED BY	HOW, W WHEN
Funk,	Mary						RWL

OTHERS IN FAMILY WHO ARE BAPTIZED CHILDREN OR PREPARATORY MEMBERS		EXACT BIRTHDAY, IF UNDER 21	DATE OF BAPTISM	CHURCH DAY SCHOOL OR BP. CH. CLASS	CHURCH SCHOOL

MEMBERSHIP ROLL

Of First Methodist Episcopal Church, Auburn, Indiana

OCCUPATION

BUSINESS ADDRESS

NAME OF HEAD OF FAMILY Frick (Clarence)

ADDRESS (S Main) ~~Kabach~~ East

FAMILY NAME	CHRISTIAN NAME	S.L.	WHEN RECEIVED	HOW RECEIVED	IF BY CERTIFICATE FROM WHERE	RECEIVED BY	HOW, WHERE AND WHEN REMOVED
Frick	Jane	M.	-17	cer.		F.A. Hall	
"	Faust	S.	"	"		"	
"	Kenneth	S	"	"		"	

MEMBERSHIP ROLL

Of Methodist Episcopal Church, Auburn Indi

OCCUPATION

BUSINESS ADDRESS

NAME OF HEAD OF FAMILY Friend Amos

ADDRESS S. [illegible] Van Bu

FAMILY NAME	CHRISTIAN NAME	S.L.	WHEN RECEIVED	HOW RECEIVED	IF BY CERTIFICATE FROM WHERE	RECEIVED BY	HOW, WHERE WHEN REMOV
Friend	Amos	H.H	18		M.E. Church	F.A. Hall	
"	Jessie	"	"		"	"	Deceased 12-1918
"	Mary	M					Dec Mary Stewart

MEMBERSHIP ROLL

Of First Methodist Episcopal Church, Auburn, Ind

OCCUPATION

BUSINESS ADDRESS

NAME OF HEAD OF FAMILY Mary Friend 3/16/36 ja

ADDRESS ~~801 S Van Buren~~ Present address: 409 Suttonfield St Ft. Wayne, Ind

FAMILY NAME	CHRISTIAN NAME	S.L.	WHEN RECEIVED	HOW RECEIVED	IF BY CERTIFICATE FROM WHERE	RECEIVED BY	HOW, WH WHEN RE
Friend, Mary		W					Deceased 11/ 1939
When the above is in Auburn she resides at D.L Whites.							
					11/ 1939		

OTHERS IN FAMILY WHO ARE BAPTIZED CHILDREN OR PREPARATORY MEMBERS		EXACT BIRTHDAY, IF UNDER 21	DATE OF BAPTISM	CHURCH DAY SCHOOL OR BP. CH. CLASS	CHURCH SCHOOL

MEMBERSHIP ROLL

Of First Methodist Episcopal Church, Auburn, Indiana

OCCUPATION

BUSINESS ADDRESS

NAME OF HEAD OF FAMILY Fred

ADDRESS Ensley Ave.

FAMILY NAME	CHRISTIAN NAME	S.L.	WHEN RECEIVED	HOW RECEIVED	IF BY CERTIFICATE FROM WHERE	RECEIVED BY	HOW, WHERE AND WHEN REMOVED
Fred	Hazel Hull	M.	9-30-13	Pro.		F.F. Thornburg	

MEMBERSHIP ROLL

Of First Methodist Episcopal Church Auburn, Ind

OCCUPATION

BUSINESS ADDRESS

NAME OF HEAD OF FAMILY James Freeman

ADDRESS ??? N R

FAMILY NAME	CHRISTIAN NAME	S.L.	WHEN RECEIVED	HOW RECEIVED	IF BY CERTIFICATE FROM WHERE	RECEIVED BY	HOW, WH WHEN RE
Freeman,	James	W	315 1914	Pro		FFThornburg	Decea 11-2

MEMBERSHIP ROLL

Of First Methodist Episcopal Church, Auburn, Indiana

OCCUPATION

BUSINESS ADDRESS

NAME OF HEAD OF FAMILY Freeman, James

ADDRESS 311 W. 19th

FAMILY NAME	CHRISTIAN NAME	S.L.	WHEN RECEIVED	HOW RECEIVED	IF BY CERTIFICATE FROM WHERE	RECEIVED BY	HOW, WHERE AND WHEN REMOVED
Freeman,	James	W	1914	Pro		F.F. Thornburg	Deceased 11-19-36
Freeman,	Anna	M	1914				deceased

MEMBERSHIP ROLL

Of First Methodist Episcopal Church, Auburn, Indiana

OCCUPATION

BUSINESS ADDRESS

NAME OF HEAD OF FAMILY Orville Frey

ADDRESS In Country N W N R

FAMILY NAME	CHRISTIAN NAME	S.L.	WHEN RECEIVED	HOW RECEIVED	IF BY CERTIFICATE FROM WHERE	RECEIVED BY	HOW, WHI WHEN RE
Frey,	Orville	m	8-2-26	Cert	Butler Ind	GFHubbartt	RWL
Frey,	Ada	m	"	"	"	"	RWL

OTHERS IN FAMILY WHO ARE BAPTIZED CHILDREN OR PREPARATORY MEMBERS		EXACT BIRTHDAY, IF UNDER 21	DATE OF BAPTISM	CHURCH DAY SCHOOL OR BP. CH. CLASS	CHURCH SCHOOL

MEMBERSHIP ROLL

Of First Methodist Episcopal Church, Auburn, Ind

OCCUPATION Window Draper

BUSINESS ADDRESS

NAME OF HEAD OF FAMILY Francis Franz ~~1027 1/2 Elmwood, Ft Wayne Ind~~

ADDRESS

FAMILY NAME	CHRISTIAN NAME	S.L.	WHEN RECEIVED	HOW RECEIVED	IF BY CERTIFICATE FROM WHERE	RECEIVED BY	HOW, WHERE WHEN REMOV
✓ Franz,	Francis K	m	2-11-17	Pro		F A Hall	Transferr Universit
✓ Franz,	Nellie Zimmerman	m	11-14 1926	Cer	Avilla Ind	GFHubbartt	Methodist Peoria, I 11/22/42

MEMBERSHIP ROLL

Of First Methodist Episcopal Church, Auburn Indian

OCCUPATION Merchant Hawe

BUSINESS ADDRESS

NAME OF HEAD OF FAMILY Frederick, Elmer

ADDRESS N. Van Buren

FAMILY NAME	CHRISTIAN NAME	S.L.	WHEN RECEIVED	HOW RECEIVED	IF BY CERTIFICATE FROM WHERE	RECEIVED BY	HOW, WHERE A WHEN REMOVE
Frederick	Elmer	M	10-13-07	Cer.		H. B. Freland	
"	Bertha	M.	"	"		"	
"	Cortland ✓	S.	12-30-17	Pro.		F. A. Hall	
✓ Metcalf -	Ethel	(S)					

MEMBERSHIP ROLL

Of Methodist Episcopal Church,

OCCUPATION

BUSINESS ADDRESS

NAME OF HEAD OF FAMILY F.

ADDRESS N. Van Buren

FAMILY NAME	CHRISTIAN NAME	S.L.	WHEN RECEIVED	HOW RECEIVED	IF BY CERTIFICATE FROM WHERE	RECEIVED BY	HOW, WHERE WHEN REMO
Frederick	Viola		Cer		H. F. Schermerhorn		

OTHERS IN FAMILY WHO ARE BAPTIZED CHILDREN OR PREPARATORY MEMBERS		EXACT BIRTHDAY, IF UNDER 21	DATE OF BAPTISM	CHURCH DAY SCHOOL OR BP. CH. CLASS	SUNDAY SCHOOL

MEMBERSHIP ROLL

Of First Methodist Episcopal Church, Auburn, India

OCCUPATION

BUSINESS ADDRESS

NAME OF HEAD OF FAMILY Foster, George Gary

ADDRESS R.R. 1 - 2 1/2 M. E.

FAMILY NAME	CHRISTIAN NAME	S.L.	WHEN RECEIVED	HOW RECEIVED	IF BY CERTIFICATE FROM WHERE	RECEIVED BY	HOW, WHERE AND WHEN REMOVED
Foster	George Gary	M	11-14-15	Pro.		F.F. Thornburg	

MEMBERSHIP ROLL

Of First Methodist Episcopal Church,

OCCUPATION

BUSINESS ADDRESS

NAME OF HEAD OF FAMILY Gurney Foster

ADDRESS ~~5461 Lodwick~~ 12784 Schaefer Rd. Detro ~~Detroit~~, Mich.

FAMILY NAME	CHRISTIAN NAME	S.L.	WHEN RECEIVED	HOW RECEIVED	IF BY CERTIFICATE FROM WHERE	RECEIVED BY	HOW, WHERE AND WHEN REMOVED
✓ Foster,	Gurney	m	4/1/34	Cer.	1st. Connersville	E.J.W.	Transfered Grand River Baptist Ch Detroit, Mi
✓ "	Rozzie Douglas	m	11/23/05	Pro.		M.A. Harlan	1/18/43

MEMBERSHIP ROLL

Of First Methodist Episcopal Church, Auburn, Indian

OCCUPATION

BUSINESS ADDRESS

NAME OF HEAD OF FAMILY Franz, Otto

ADDRESS 503 S. Phillips

FAMILY NAME	CHRISTIAN NAME	S.L.	WHEN RECEIVED	HOW RECEIVED	IF BY CERTIFICATE FROM WHERE	RECEIVED BY	HOW, WHERE AND WHEN REMOVED
✓ Franz	Otto	M.	11-8-14	Cer.		F.F. Thornburg	Deceased
"	Ella	W	"	"		"	Married Orb
"	Lenora ✓	S	"	"		"	Deceased
"	Harold	S	"	"		"	
"	Francis	M	2-11-17	Pro.		F.A. Hall	Married Nelle
"	Kenneth	S	"	"		"	
"	Herman	S	2-2-[illegible]	"		M.F. Gordon	

OTHERS IN FAMILY WHO ARE BAPTIZED CHILDREN OR PREPARATORY MEMBERS		EXACT BIRTHDAY, IF UNDER 21	DATE OF BAPTISM	CHURCH DAY SCHOOL OR BP. CH. CLASS	SUNDAY SCHOOL	HOW DISP

FOR FURTHER INFORMATION CONSULT

CHURCH MEMBERSHIP ROLL

THE METHODIST BOOK C

MEMBERSHIP ROLL

Of First Methodist Episcopal Church, Auburn, Indian

OCCUPATION

BUSINESS ADDRESS

NAME OF HEAD OF FAMILY Floyd

ADDRESS Lima, Ohio

FAMILY NAME	CHRISTIAN NAME	S.L.	WHEN RECEIVED	HOW RECEIVED	IF BY CERTIFICATE FROM WHERE	RECEIVED BY	HOW, WHERE AND WHEN REMOVED
Floyd	Amber	M	6-17-94	Pro.		A. S. Hootey	

MEMBERSHIP ROLL

Of First Methodist Episcopal Church, Auburn Indiana

OCCUPATION

BUSINESS ADDRESS

NAME OF HEAD OF FAMILY Folk (Hessell)

ADDRESS 507 S. Ind. Ave.

FAMILY NAME	CHRISTIAN NAME	S.L.	WHEN RECEIVED	HOW RECEIVED	IF BY CERTIFICATE FROM WHERE	RECEIVED BY	HOW, WHERE AND WHEN REMOVED
Folk	Hilda	S	1-6-18	Pro.		J. A. Hall	
"	Irene	S	"	"		"	gone to Lutherans

OTHERS IN FAMILY WHO ARE BAPTIZED CHILDREN OR PREPARATORY MEMBERS		EXACT BIRTHDAY, IF UNDER 21	DATE OF BAPTISM	~~CHURCH DAY SCHOOL OR BP. CH. CLASS~~	SUNDAY SCHOOL	HOW DISPO
Folk Gilbert	S		2-14-15	F. F. Thornburg		

MEMBERSHIP ROLL

Of First Methodist Episcopal Church, Auburn, Indiana

OCCUPATION

BUSINESS ADDRESS

NAME OF HEAD OF FAMILY Mrs. Miss Dorothy Thomas Fitzsi

ADDRESS ~~544 E Main St., Warsaw, Ind.~~

FAMILY NAME	CHRISTIAN NAME	S.L.	WHEN RECEIVED	HOW RECEIVED	IF BY CERTIFICATE FROM WHERE	RECEIVED BY	HOW, WHE WHEN RE
Thomas, Dorothy		S	3-23 1924	Prep		K E Trippeer	Marr ~~R. Co~~
					2509 Northway		Guy Fitzsimmons Ft. Wayne
						To Forest Park Methodist Fort Wayne 9-21-47	

OTHERS IN FAMILY WHO ARE BAPTIZED CHILDREN OR PREPARATORY MEMBERS		EXACT BIRTHDAY, IF UNDER 21	DATE OF BAPTISM	CHURCH DAY SCHOOL OR BP. CH. CLASS	CHURCH SCHOOL
Fitzsimmons, Linda		5-26-41	4-9-44		

MEMBERSHIP ROLL

Of First Methodist Episcopal Church, Auburn, Indiana

OCCUPATION Reporter

BUSINESS ADDRESS

NAME OF HEAD OF FAMILY Ferrell, Foraker

ADDRESS Out of town

FAMILY NAME	CHRISTIAN NAME	S.L.	WHEN RECEIVED	HOW RECEIVED	IF BY CERTIFICATE FROM WHERE	RECEIVED BY	HOW, WHERE AND WHEN REMOVED
Ferrell,	Foraker	S	2-21-15	Pro.		F.F. Thornburg	

MEMBERSHIP ROLL

Of First Methodist Episcopal Church, Auburn, Indiana

OCCUPATION

BUSINESS ADDRESS

NAME OF HEAD OF FAMILY Field, Lloyd

ADDRESS California

FAMILY NAME	CHRISTIAN NAME	S.L.	WHEN RECEIVED	HOW RECEIVED	IF BY CERTIFICATE FROM WHERE	RECEIVED BY	HOW, WHERE AND WHEN REMOVED
Field	Lloyd	M.	12-21-13	Pro.		F.F. Thornburg	
"	Rose	M.	"	"		"	

MEMBERSHIP ROLL

Of First Methodist Episcopal Church, Auburn, Indiana

OCCUPATION

BUSINESS ADDRESS

NAME OF HEAD OF FAMILY Fitch (Dr D.N.)

ADDRESS 504 S. Main

FAMILY NAME	CHRISTIAN NAME	S.L.	WHEN RECEIVED	HOW RECEIVED	IF BY CERTIFICATE FROM WHERE	RECEIVED BY	HOW, WHERE AND WHEN REMOVED
Fitch	Emma	M.	6-3-94	Pro.		A.S. Hooten	Deceased
"	Helen ✓	S	1-17-09	"		H. B. Fruland	
"	Burgess	M.	8-15-97	"		T.M. Guild	
			Kansas				

OTHERS IN FAMILY WHO ARE BAPTIZED CHILDREN OR PREPARATORY MEMBERS	EXACT BIRTHDAY, IF UNDER 21	DATE OF BAPTISM	CHURCH DAY SCHOOL OR BP. CH. CLASS	SUNDAY SCHOOL	HOW DISS

FOR FURTHER INFORMATION CONSULT

MEMBERSHIP ROLL

Of First Methodist Episcopal Church, Auburn Indiana

OCCUPATION

BUSINESS ADDRESS

NAME OF HEAD OF FAMILY Feagler, Ted.

ADDRESS ~~R.R. 5~~ 302 N. Van B

FAMILY NAME	CHRISTIAN NAME	S.L.	WHEN RECEIVED	HOW RECEIVED	IF BY CERTIFICATE FROM WHERE	RECEIVED BY	HOW, WHERE AND WHEN REMOVED
Feagler	Ted.	M	7-21-15	Pro.		F.F. Thornburg	
"	Josephine	M	"	"		"	
"	Theadford	S	2/2/21	"		H.L. Crendeer	

MEMBERSHIP ROLL

Of First Methodist Episcopal Church, Auburn Ind

OCCUPATION

BUSINESS ADDRESS

NAME OF HEAD OF FAMILY Alfred Fee

ADDRESS RFD Auburn

FAMILY NAME	CHRISTIAN NAME	S.L.	WHEN RECEIVED	HOW RECEIVED	IF BY CERTIFICATE FROM WHERE	RECEIVED BY	HOW, WHE WHEN REI
Fee, Alfred		E	2-28 1924	Prep	DE	Trippeer	RWL 1
					deceased 8-30-64		

MEMBERSHIP ROLL

Of First Methodist Episcopal Church, Auburn Ind

OCCUPATION

BUSINESS ADDRESS

NAME OF HEAD OF FAMILY Fred Fee

ADDRESS Hamilton Ind N R

FAMILY NAME	CHRISTIAN NAME	S.L.	WHEN RECEIVED	HOW RECEIVED	IF BY CERTIFICATE FROM WHERE	RECEIVED BY	HOW, WHI WHEN RE
Fee, Fred		E	7-5 1925	Pro	GF	Hubbartt	RWL /

OTHERS IN FAMILY WHO ARE BAPTIZED CHILDREN OR PREPARATORY MEMBERS	EXACT BIRTHDAY, IF UNDER 21	DATE OF BAPTISM	CHURCH SAY SCHOOL OR BP. CH. CLASS	CHURCH SCHOOL

MEMBERSHIP ROLL

Of First Methodist Episcopal Church, Auburn, Indiana

OCCUPATION Insurance auto

BUSINESS ADDRESS

NAME OF HEAD OF FAMILY Dwight Feagler

ADDRESS ~~[illegible]~~ 907 S Cedar St

FAMILY NAME	CHRISTIAN NAME	S. L.	WHEN RECEIVED	HOW RECEIVED	IF BY CERTIFICATE FROM WHERE	RECEIVED BY	HOW, WHEN
✓ Feagler,	Dwight	m	5-22 1932	~~Cert~~	Decatur	BJWickersham	10-22-36 Transferred
✓ Feagler,	Naomi	m		C F			~~[illegible]~~ Clemens, Mich

MEMBERSHIP ROLL

Of First Methodist Episcopal Church, Auburn, Indiana

OCCUPATION

BUSINESS ADDRESS

NAME OF HEAD OF FAMILY Ted Feagler

ADDRESS Hudson Indiana E R

FAMILY NAME	CHRISTIAN NAME	S. L.	WHEN RECEIVED	HOW RECEIVED	IF BY CERTIFICATE FROM WHERE	RECEIVED BY	HOW, WHEN, WHERE
Feagler,	Ted	m					RWL 12-30-37
Feagler,	Josephine	m					

MEMBERSHIP ROLL

Of First Methodist Episcopal Church, Auburn

OCCUPATION

BUSINESS ADDRESS

NAME OF HEAD OF FAMILY Thadford Feagler

ADDRESS N R

FAMILY NAME	CHRISTIAN NAME	S. L.	WHEN RECEIVED	HOW RECEIVED	IF BY CERTIFICATE FROM WHERE	RECEIVED BY	HOW, WHEN, WHERE
Feagler,	Thadford	m					TRWL

OTHERS IN FAMILY WHO ARE BAPTIZED CHILDREN OR PREPARATORY MEMBERS		EXACT BIRTHDAY, IF UNDER 21	DATE OF BAPTISM	CHURCH DAY SCHOOL OR BP. CH. CLASS	CHURCH SCHOOL

FOR FURTHER INFORMATION CONSULT

MEMBERSHIP ROLL

Of First Methodist Episcopal Church, Auburn, Indiana

OCCUPATION

BUSINESS ADDRESS

NAME OF HEAD OF FAMILY Farrand (N.F.)

ADDRESS Warsaw

FAMILY NAME	CHRISTIAN NAME	S.L.	WHEN RECEIVED	HOW RECEIVED	IF BY CERTIFICATE FROM WHERE	RECEIVED BY	HOW, WHERE AND WHEN REMOVED
Farrand	Belle	M	3-23-13	Pro		F.F. Thornburg	

MEMBERSHIP ROLL

Of First Methodist Episcopal Church, Auburn

OCCUPATION

BUSINESS ADDRESS

NAME OF HEAD OF FAMILY Farrington, Hollis

ADDRESS 345 W 2nd

FAMILY NAME	CHRISTIAN NAME	S.L.	WHEN RECEIVED	HOW RECEIVED	IF BY CERTIFICATE FROM WHERE	RECEIVED BY	HOW, WHERE WHEN REMO
Farrington	Hollis	M	3/25/20	P		H.L. Overdeer	

MEMBERSHIP ROLL

Of First Methodist Episcopal Church, Auburn

OCCUPATION

BUSINESS ADDRESS

NAME OF HEAD OF FAMILY

ADDRESS 13 + Philadelphia

FAMILY NAME	CHRISTIAN NAME	S.L.	WHEN RECEIVED	HOW RECEIVED	IF BY CERTIFICATE FROM WHERE	RECEIVED BY	HOW, WH WHEN R
Fayler,	Nellene	S	2-2-21	P		H.L. Overdeer	
Murrey	Clapham						

MEMBERSHIP ROLL

Of First Methodist Episcopal Church, Auburn, India

OCCUPATION

BUSINESS ADDRESS

NAME OF HEAD OF FAMILY Farver

ADDRESS R.R.1

FAMILY NAME	CHRISTIAN NAME	S.L.	WHEN RECEIVED	HOW RECEIVED	IF BY CERTIFICATE FROM WHERE	RECEIVED BY	HOW, WHERE AN WHEN REMOVED
Farver	Hallie Mae	M	-16	Cer.	M.P. St. for A.	F.A. Hall	

OTHERS IN FAMILY WHO ARE BAPTIZED CHILDREN OR PREPARATORY MEMBERS	EXACT BIRTHDAY, IF UNDER 21	DATE OF BAPTISM	CHURCH DAY SCHOOL OR BP. CH. CLASS	SUNDAY SCHOOL	HOW

MEMBERSHIP ROLL

Of First Methodist Episcopal Church, Auburn, Indian

OCCUPATION Traveling Salesman
BUSINESS ADDRESS
NAME OF HEAD OF FAMILY Fanning, Frank
ADDRESS 215 N. 1st

FAMILY NAME	CHRISTIAN NAME	S.L.	WHEN RECEIVED	HOW RECEIVED	IF BY CERTIFICATE FROM WHERE	RECEIVED BY	HOW, WHERE AND WHEN REMOVED
Fanning	Frank	M	2-6-10	Cer		A. B. Fruland	
"	Jennie	M	"	"		"	
Hampshire	Lucile Fanning	"	2-25-12	Cer		F. F. Thornburg	1-20-32 Covenant Ch.
Askew	Rebecca	N.					Deceased

MEMBERSHIP ROLL

Of First Methodist Episcopal Church, Auburn, India

OCCUPATION
BUSINESS ADDRESS
NAME OF HEAD OF FAMILY Farly, Frank Sr.
ADDRESS Cor. 19th & Cedar.

FAMILY NAME	CHRISTIAN NAME	S.L.	WHEN RECEIVED	HOW RECEIVED	IF BY CERTIFICATE FROM WHERE	RECEIVED BY	HOW, WHERE WHEN REMOV
Farly	Frank	~~M~~ W	2-14-14	Cer.		F. F. Thornburg	Deceased 1
"	Nancy J.	M	"	"		"	Deceased

MEMBERSHIP ROLL

Of First Methodist Episcopal Church, Auburn, Indian

OCCUPATION
BUSINESS ADDRESS
NAME OF HEAD OF FAMILY Farly, J. D.
ADDRESS R. R. 4 - N. Main St.

FAMILY NAME	CHRISTIAN NAME	S.L.	WHEN RECEIVED	HOW RECEIVED	IF BY CERTIFICATE FROM WHERE	RECEIVED BY	HOW, WHERE A WHEN REMOVE
Farly	J. D.	M	11-25-06	Cer.		M. A. Harlan	
"	Lottie	M	"	"		"	
"	Frank	S	1-17-09	Pro.		A. B. Fruland	
"	Paul ✓	S	"	"		"	
"	Frances ✓	S	3-2-10	"		"	
"	Thane ✓	S	"	"		"	

OTHERS IN FAMILY WHO ARE BAPTIZED CHILDREN OR PREPARATORY MEMBERS	EXACT BIRTHDAY, IF UNDER 21	DATE OF BAPTISM	CHURCH DAY SCHOOL OR BP. CH. CLASS	SUNDAY SCHOOL	H

MEMBERSHIP ROLL

FAMILY NAME Fitch

OCCUPATION _____ NAME OF HEAD OF FAMILY Mrs Claud P. Fitch (Mrs. Dottie)

BUSINESS ADDRESS _____ ADDRESS 507 N. Main

FULL CHRISTIAN NAME	S. L.	WHEN RECEIVED	HOW RECEIVED	IF BY CERTIFICATE FROM WHERE	RECEIVED BY	HOW, WHERE, AND WHEN REMOVED
Father's Name Fitch, Dottie Timberlin	M	3-31 1929	C.F.		G. F. Hubbartt	
Mother's Name						

MEMBERSHIP ROLL

FAMILY NAME FARRINGTON

OCCUPATION _____ NAME OF HEAD OF FAMILY Hollis Farrington MRS.

BUSINESS ADDRESS _____ ADDRESS 1008 N. Main

FULL CHRISTIAN NAME	S. L.	WHEN RECEIVED	HOW RECEIVED	IF BY CERTIFICATE FROM WHERE	RECEIVED BY	HOW, WHERE, AND WHEN REMOVED
~~Farrington, Hollis~~	m	~~2-25-1920~~	~~P.~~		~~H. L.~~ Overdeer	Deceased
Father's Name Farrington, Laura	m	"	"		"	
Mother's Name						

OCCUPATION Auburn Wholesale Hdwe. NAME OF HEAD OF FAMILY Courtland Frederick

BUSINESS ADDRESS No. Indiana ADDRESS ~~604 No. Main~~ 308 N. JAN BUREN

FULL CHRISTIAN NAME	S. L.	WHEN RECEIVED	HOW RECEIVED	IF BY CERTIFICATE FROM WHERE	RECEIVED BY	HOW, WHERE, AN WHEN REMOVEI
Frederick, Courtland	m	12-30-1917			F.A.Hall	

MEMBERSHIP ROLL

FAMILY NAME GARNS

OCCUPATION Wholesalers NAME OF HEAD OF FAMILY Arno Martin Garns

BUSINESS ADDRESS S. Main ADDRESS ~~830 Midway Dr.~~ 240 N. DIVISION

FULL CHRISTIAN NAME	S. L.	WHEN RECEIVED	HOW RECEIVED	IF BY CERTIFICATE FROM WHERE	RECEIVED BY	HOW, WHERE, AN WHEN REMOVEI
Garns, Arno Martin	m	4-3-1931	Cert.		E.J. Wickersham	
Father's Name Garns, Kathryn	m	2-21-1915	Prep.		F.F.Thornburg	
Mother's Name ~~Garns, John D. M.~~	s	5-19-1946	Prep.		V.W.Hinckley	see his rec
					writing in Calif.	

OTHER MEMBERS OF FAMILY	S. L.	EXACT BIRTHDAY, IF UNDER 21	DATE OF BAPTISM	PREPARATORY MEMBERS	CHURCH SCHOOL
~~Garns, John David Martin~~	s	4-22-33	4-14-35	Prep.Cl.	Full Member

MEMBERSHIP ROLL

Of First Methodist Episcopal Church, Auburn, Indiana

OCCUPATION

BUSINESS ADDRESS

NAME OF HEAD OF FAMILY Gump, H. M.

ADDRESS 707 N. Van Buren

FAMILY NAME	CHRISTIAN NAME	S.L.	WHEN RECEIVED	HOW RECEIVED	IF BY CERTIFICATE FROM WHERE	RECEIVED BY	HOW, WHERE AND WHEN REMOVED
Gump	H. M.	M	-17	Cer	U. B. Church	F. G. Hall	New Record
✓ "	Ida	M	"	"	"	"	Deceased 4/5/24
"	Lois ✓ (married - Armstrong)	S	"	Pro		"	New Record
✓ Stewart	Archie L. ✓	M	-18	Cer	San Jose, Cal.	"	[illegible] 7-21-24
NR "	Josie Gump	W	-17	"	U. B. Church	"	West, Board

CHURCH DAY SCHOOL | SUNDAY SCHOOL | HOW DIS

MEMBERSHIP ROLL

Of Methodist Church, Auburn, Ind.

OCCUPATION Retired

BUSINESS ADDRESS

NAME OF HEAD OF FAMILY Edward Gushwa

ADDRESS 1311 S. Main

FAMILY NAME	CHRISTIAN NAME	S.L.	WHEN RECEIVED	HOW RECEIVED	IF BY CERTIFICATE FROM WHERE	RECEIVED BY	HOW, WHERE WHEN REMOV
✓ Gushwa, Edward		M	4-2 1944	Cer.	Corunna Methodist	H.A.P.Homer	Transfer to Wate
✓ Gushwa, Mrs. Estella W.		M	"	"	"	"	9-3-45

MEMBERSHIP ROLL

Of First Methodist Episcopal Church, Auburn, Ind.

OCCUPATION

BUSINESS ADDRESS

NAME OF HEAD OF FAMILY Gushwa

ADDRESS 1422 Barthold St. Ft Wayne

FAMILY NAME	CHRISTIAN NAME	S.L.	WHEN RECEIVED	HOW RECEIVED	IF BY CERTIFICATE FROM WHERE	RECEIVED BY	HOW, WH WHEN R
Gushwa, James		S	4-5 1931	Prob		E.J.Wickersham	Rec'd-12

OTHERS IN FAMILY WHO ARE BAPTIZED CHILDREN OR PREPARATORY MEMBERS		EXACT BIRTHDAY, IF UNDER 21	DATE OF BAPTISM	CHURCH DAY SCHOOL OR BP. CH. CLASS	CHURCH SCHOOL

MEMBERSHIP ROLL

Of First Methodist Episcopal Church, Auburn Indiana

OCCUPATION

BUSINESS ADDRESS

NAME OF HEAD OF FAMILY Gugerli (G.A.)

ADDRESS 712 N. Main 2 W. 2nd

FAMILY NAME	CHRISTIAN NAME	S.L.	WHEN RECEIVED	HOW RECEIVED	IF BY CERTIFICATE FROM WHERE	RECEIVED BY	HOW, WHERE AND WHEN REMOVED
Gugerli	Lena	S	2-24-12	Cer.		F.F. Thornburg	New Record
"	J. Paul	S	2-21-15	"		"	" "
"	Wm. C.	M	"	Pro.		"	" "

MEMBERSHIP ROLL

Of First Methodist Episcopal Church, Auburn, Ind

OCCUPATION

BUSINESS ADDRESS

NAME OF HEAD OF FAMILY Wm C Gugerli

ADDRESS Spencerville N R

FAMILY NAME	CHRISTIAN NAME	S.L.	WHEN RECEIVED	HOW RECEIVED	IF BY CERTIFICATE FROM WHERE	RECEIVED BY	HOW, WHERE AND WHEN REMOVED
Gugerli,	William C	m	2-15 1915	Cer	FF	Thornburg	RWL

MEMBERSHIP ROLL

Of First Methodist Episcopal Church, Auburn Indian

OCCUPATION

BUSINESS ADDRESS

NAME OF HEAD OF FAMILY Guild

ADDRESS 148 Sprott St.

FAMILY NAME	CHRISTIAN NAME	S.L.	WHEN RECEIVED	HOW RECEIVED	IF BY CERTIFICATE FROM WHERE	RECEIVED BY	HOW, WHERE AND WHEN REMOVED
Guild	Mary	M	5-9-15	Cer.		F.F. Thornburg	New Record
"	Addie May	S	"	"		"	"

MEMBERSHIP ROLL

Of First Methodist Episcopal Church, Auburn, Indian

OCCUPATION

BUSINESS ADDRESS

NAME OF HEAD OF FAMILY H M Gump

ADDRESS Fort Wayne, N R

FAMILY NAME	CHRISTIAN NAME	S.L.	WHEN RECEIVED	HOW RECEIVED	IF BY CERTIFICATE FROM WHERE	RECEIVED BY	HOW, WHERE AND WHEN REMOVED
Gump/	H. M.	m	1917	Cer	U B Church	F A Hall	RWL

MEMBERSHIP ROLL

Of First Methodist Episcopal Church, Auburn, Indiana

OCCUPATION

BUSINESS ADDRESS

NAME OF HEAD OF FAMILY Grosh

ADDRESS 1424 S. Wayne

FAMILY NAME	CHRISTIAN NAME	S.L.	WHEN RECEIVED	HOW RECEIVED	IF BY CERTIFICATE FROM WHERE	RECEIVED BY	HOW, WHERE AND WHEN REMOVED
Grosh	Isabel	W	1-15-78	Cer.		J E Ervin	Decease

MEMBERSHIP ROLL

Of First Methodist Episcopal Church, Auburn, Indiana

OCCUPATION

BUSINESS ADDRESS

NAME OF HEAD OF FAMILY Groves 3/10/36 Mail Returned "Unclaimed" Quartz

ADDRESS RR #10 Ft Wayne Box 217

FAMILY NAME	CHRISTIAN NAME	S.L.	WHEN RECEIVED	HOW RECEIVED	IF BY CERTIFICATE FROM WHERE	RECEIVED BY	HOW, WHEN WHEN REM
Groves,	EstherCornell	m	Deceased				RE 12-30-

MEMBERSHIP ROLL

Of Methodist Episcopal Church,

OCCUPATION

BUSINESS ADDRESS

NAME OF HEAD OF FAMILY Grube

ADDRESS 4 & Van Buren

FAMILY NAME	CHRISTIAN NAME	S.L.	WHEN RECEIVED	HOW RECEIVED	IF BY CERTIFICATE FROM WHERE	RECEIVED BY	HOW, WHERE WHEN REMOV
Grube	Sevilla	W	2-21-15	✓		F F Thornburg	Deceased Dec 1933

MEMBERSHIP ROLL

Of First Methodist Episcopal Church, Auburn, Indiana

OCCUPATION

BUSINESS ADDRESS

NAME OF HEAD OF FAMILY Grund Zelphia

ADDRESS E. 6th 220

FAMILY NAME	CHRISTIAN NAME	S.L.	WHEN RECEIVED	HOW RECEIVED	IF BY CERTIFICATE FROM WHERE	RECEIVED BY	HOW, WHERE AND WHEN REMOVED
Grund	Zelphia	W	1-17-09			H. B. Fruland	New Record
"	Ruth	S	2-21-15	Pro		F F Thornburg	Reinstated Now Active

OTHERS IN FAMILY WHO ARE BAPTIZED CHILDREN OR PREPARATORY MEMBERS	EXACT BIRTHDAY, IF UNDER 21	DATE OF BAPTISM	CHURCH DAY SCHOOL OR BP. CH. CLASS	SUNDAY SCHOOL	HOW

MEMBERSHIP ROLL

Of First Methodist Episcopal Church, Auburn, Indiana

OCCUPATION

BUSINESS ADDRESS

NAME OF HEAD OF FAMILY Grogg

ADDRESS R.R.

FAMILY NAME	CHRISTIAN NAME	S.L.	WHEN RECEIVED	HOW RECEIVED	IF BY CERTIFICATE FROM WHERE	RECEIVED BY	HOW, WHERE AND WHEN REMOVED
Grogg	Emma Coombe	M	3-22-08	Pro.		H.B. Freland	Received 9-28-'27

MEMBERSHIP ROLL

Of First Methodist Church. Auburn

OCCUPATION Mechanist

BUSINESS ADDRESS Borg-Warner

NAME OF HEAD OF FAMILY Oakley Gronendyk

ADDRESS 217 W. 7th St

FAMILY NAME	CHRISTIAN NAME	S.L.	WHEN RECEIVED	HOW RECEIVED	IF BY CERTIFICATE FROM WHERE	RECEIVED BY	HOW, WHEN RE
✓ Gronendyke,	Oakley	S	4-6 1941	C	Muncie Riverside U.B	C. Garrison	Transfe March 1 Auburn F

MEMBERSHIP ROLL

Of First Methodist Episcopal Church, Auburn, Ind.

OCCUPATION

BUSINESS ADDRESS

NAME OF HEAD OF FAMILY Groscup

ADDRESS ?? N B

FAMILY NAME	CHRISTIAN NAME	S.L.	WHEN RECEIVED	HOW RECEIVED	IF BY CERTIFICATE FROM WHERE	RECEIVED BY	HOW, WHEN
Groscup,	Bernice	S	2-4 1923	Prob		EETrippeer	RWL
Groscuo,	Benjamin	S	7-15 1925	"		"	"

MEMBERSHIP ROLL

Of First Methodist Episcopal Church, Aubu

OCCUPATION

BUSINESS ADDRESS

NAME OF HEAD OF FAMILY

ADDRESS 307 N. Jackso

FAMILY NAME	CHRISTIAN NAME	S.L.	WHEN RECEIVED	HOW RECEIVED	IF BY CERTIFICATE FROM WHERE	RECEIVED BY	HOW, WHEN
✓ Groscup,	Mary	S	4/4/20	P		N.L. Overdeer	
						10-12-28	Charles
						Christian	Church

OTHERS IN FAMILY WHO ARE BAPTIZED CHILDREN OR PREPARATORY MEMBERS		EXACT BIRTHDAY, IF UNDER 21	DATE OF BAPTISM	CHURCH DAY SCHOOL OR BP. CH. CLASS	SUNDAY SCHOOL

MEMBERSHIP ROLL

Of _____ Methodist Episcopal Church, Auburn Indiana

OCCUPATION _____ NAME OF HEAD OF FAMILY Green (H. L.)

BUSINESS ADDRESS _____ ADDRESS 1002 S. Cedar

FAMILY NAME	CHRISTIAN NAME	S.L.	WHEN RECEIVED	HOW RECEIVED	IF BY CERTIFICATE FROM WHERE	RECEIVED BY	HOW, WHERE WHEN REM
Green	Salome	M	2-21-15	Pro.		F.F. Thornburg	New Reco

MEMBERSHIP ROLL

Of First Methodist Episcopal Church, Auburn, Ind

OCCUPATION _____ NAME OF HEAD OF FAMILY Alice Greer

BUSINESS ADDRESS _____ ADDRESS Hicksville, O N R

Hicksville, O

FAMILY NAME	CHRISTIAN NAME	S.L.	WHEN RECEIVED	HOW RECEIVED	IF BY CERTIFICATE FROM WHERE	RECEIVED BY	HOW WH
Greer,	Alice	W					RWL

MEMBERSHIP ROLL

Of _____ Methodist Episcopal Church, Auburn Indiana

OCCUPATION _____ NAME OF HEAD OF FAMILY Grill (Karl)

BUSINESS ADDRESS _____ ADDRESS 402 E. 9

FAMILY NAME	CHRISTIAN NAME	S.L.	WHEN RECEIVED	HOW RECEIVED	IF BY CERTIFICATE FROM WHERE	RECEIVED BY	HOW, WHER WHEN REM
Grill	Alice Rachel	M	2-21-15	Pro.		F.F. Thornburg	New Rec

MEMBERSHIP ROLL

Of First Methodist Episcopal Church, Auburn, Indiana

OCCUPATION _____ NAME OF HEAD OF FAMILY Grogg.

BUSINESS ADDRESS _____ ADDRESS 703 N. Jackson

FAMILY NAME	CHRISTIAN NAME	S.L.	WHEN RECEIVED	HOW RECEIVED	IF BY CERTIFICATE FROM WHERE	RECEIVED BY	HOW, WHERE AND WHEN REMOVED
Grogg	Alice	M	(1899-91)	Cer.		H.J. Morris	Deceased 6/22/22

OTHERS IN FAMILY WHO ARE BAPTIZED CHILDREN	EXACT BIRTHDAY, IF UNDER 21	DATE OF BAPTISM	CHURCH DAY SCHOOL OR BP. CH. CLASS	SUNDAY SCHOOL	HOW DISPO

MEMBERSHIP ROLL

Of First Methodist Episcopal Church, Auburn, Indiana

OCCUPATION

BUSINESS ADDRESS

NAME OF HEAD OF FAMILY W F Graves

ADDRESS N R

FAMILY NAME	CHRISTIAN NAME	S.L.	WHEN RECEIVED	HOW RECEIVED	IF BY CERTIFICATE FROM WHERE	RECEIVED BY	HOW, WHERE AND WHEN REMOVED
Graves, W	F	W	11-15 1925	Cer	Lansing, Mich	GFHubbart	PWL

MEMBERSHIP ROLL

Of First Methodist Episcopal Church, Auburn, Ind.

OCCUPATION

BUSINESS ADDRESS

NAME OF HEAD OF FAMILY Flora Green

ADDRESS 702 S Van Buren

FAMILY NAME	CHRISTIAN NAME	S.L.	WHEN RECEIVED	HOW RECEIVED	IF BY CERTIFICATE FROM WHERE	RECEIVED BY	HOW, WHERE AND WHEN REMOVED
✓ Green, Flora		W	8-28 1889	Pro		[illegible]	

MEMBERSHIP ROLL

Of First Methodist Episcopal Church, Auburn, Indiana

OCCUPATION

BUSINESS ADDRESS

NAME OF HEAD OF FAMILY (Green) Stafford (Gr

ADDRESS 20 ch + Sprott 70 S. Van

FAMILY NAME	CHRISTIAN NAME	S.L.	WHEN RECEIVED	HOW RECEIVED	IF BY CERTIFICATE FROM WHERE	RECEIVED BY	HOW, WHERE AND WHEN REMOVED
Green	Flora ✓	M	8-25-99	Pro.		H.M. Lampert	new Rec
Stafford	Nancy	M	2-21-15	Cs.		F.F. Thornburg	?

MEMBERSHIP ROLL

Of First Methodist Episcopal Church, Auburn, Indiana

OCCUPATION

BUSINESS ADDRESS

NAME OF HEAD OF FAMILY Green

ADDRESS 5 Mi S E

FAMILY NAME	CHRISTIAN NAME	S.L.	WHEN RECEIVED	HOW RECEIVED	IF BY CERTIFICATE FROM WHERE	RECEIVED BY	HOW, WHERE AND WHEN REMOVED
Green, Salome		M	2-21 1915	Pro		FFThornburg	Dec

OTHERS IN FAMILY WHO ARE BAPTIZED CHILDREN OR PREPARATORY MEMBERS		EXACT BIRTHDAY, IF UNDER 21	DATE OF BAPTISM	CHURCH DAY SCHOOL OR BP. CH. CLASS	CHURCH SCH

MEMBERSHIP ROLL

Of First Methodist Episcopal Church, Auburn, Indiana

OCCUPATION Telegrapher

BUSINESS ADDRESS

NAME OF HEAD OF FAMILY Gossett, Homer

ADDRESS W. 2 st

FAMILY NAME	CHRISTIAN NAME	S.L.	WHEN RECEIVED	HOW RECEIVED	IF BY CERTIFICATE FROM WHERE	RECEIVED BY	HOW, WHERE AND WHEN REMOVED
Gossett	Homer	M	10-31-15	Cer		977 Thornburg	Now Record 19?
"	Belle Albert	M	"	"		"	" "

MEMBERSHIP ROLL

Of First Methodist Episcopal Church, Auburn

OCCUPATION

BUSINESS ADDRESS

NAME OF HEAD OF FAMILY N L Overdeer

ADDRESS 304 N. Van Buren ~~416 W. Main St Wa~~

FAMILY NAME	CHRISTIAN NAME	S.L.	WHEN RECEIVED	HOW RECEIVED	IF BY CERTIFICATE FROM WHERE	RECEIVED BY	HOW, WHERE A WHEN REMOVE
Gourley	Mary J	W	6/22/2	C		N L Overdeer	

MEMBERSHIP ROLL

Of First Methodist Episcopal Church, Auburn, Indiana

OCCUPATION

BUSINESS ADDRESS

NAME OF HEAD OF FAMILY W H Graham

ADDRESS Fort Wayne, Indiana R R 2612 So Cl

FAMILY NAME	CHRISTIAN NAME	S.L.	WHEN RECEIVED	HOW RECEIVED	IF BY CERTIFICATE FROM WHERE	RECEIVED BY	HOW, WHERE WHEN REMO
Graham,	W H	m	5-12 1930	Cer	Butler M E	E J Wickersham	
Graham,	Mrs W H	m	"	"	"	"	
Graham,	Anna Belle	s	"	"b	"b	"	
Graham,	Paul	s	"	"	"	"	

OTHERS IN FAMILY WHO ARE BAPTIZED CHILDREN OR PREPARATORY MEMBERS		EXACT BIRTHDAY, IF UNDER 21	DATE OF BAPTISM	CHURCH SCHOOL OR EP. CH. CLASS	CHURCH SCHOOL	H

FOR FURTHER INFORMATION CONSULT

CHURCH MEMBERSHIP ROLL Printed in the United States of America THE METHODIST

MEMBERSHIP ROLL

Of First Methodist Episcopal Church, Auburn, Indiana

OCCUPATION

BUSINESS ADDRESS

NAME OF HEAD OF FAMILY ~~John Slaessman~~ James R. Goodchild

ADDRESS 111S. Baxter

FAMILY NAME	CHRISTIAN NAME	S.L.	WHEN RECEIVED	HOW RECEIVED	IF BY CERTIFICATE FROM WHERE	RECEIVED BY	HOW, WHEN
Slessman, John		m	3-8-14	Pro	FF	Thornburg	Deceased 1938
Slessman, Jennie		m	2-21 1915	"		"	Died 3-24-48
Goodchild							

MEMBERSHIP ROLL

Of ~~First~~ Methodist Episcopal Church, ~~Auburn, Indiana~~

OCCUPATION

BUSINESS ADDRESS

NAME OF HEAD OF FAMILY Immanuel Gordon

ADDRESS Auburn ~~?See Mrs Alta West~~

FAMILY NAME	CHRISTIAN NAME	S.L.	WHEN RECEIVED	HOW RECEIVED	IF BY CERTIFICATE FROM WHERE	RECEIVED BY	HOW, WHE
Gordon, Helen West		m	2-8 1922	Prep		EETrippeer	Trans to S

MEMBERSHIP ROLL

Of Methodist Church.

OCCUPATION

BUSINESS ADDRESS

NAME OF HEAD OF FAMILY Belle Gossett

ADDRESS 1205 S. Jackson

FAMILY NAME	CHRISTIAN NAME	S.L.	WHEN RECEIVED	HOW RECEIVED	IF BY CERTIFICATE FROM WHERE	RECEIVED BY	HOW, WHEN
Gossett, Mrs. Mary Belle			10-31 15	Cer	Attica, Ind.	F.F.Thornburg	Withd Luthe 2-15-

OTHERS IN FAMILY WHO ARE BAPTIZED CHILDREN OR PREPARATORY MEMBERS		EXACT BIRTHDAY, IF UNDER 21	DATE OF BAPTISM	CHURCH DAY SCHOOL OR BP. CH. CLASS	CHURCH SCHOO

FOR FURTHER INFORMATION CONSULT
CHURCH MEMBERSHIP ROLL

Printed in the United States of America

MEMBERSHIP ROLL

Of First Methodist Episcopal Church, Auburn, Indiana

OCCUPATION

BUSINESS ADDRESS

NAME OF HEAD OF FAMILY Jay Goetchius

ADDRESS N R

FAMILY NAME	CHRISTIAN NAME	S. L.	WHEN RECEIVED	HOW RECEIVED	IF BY CERTIFICATE FROM WHERE	RECEIVED BY	HOW, WHE WHEN RE
Goetchius,	Jay	m	12-09 1923	Prob	EE	Trippeer	RWL
Goetchius,	Ethlyn	m	"	"		"	
Goetchius,	Max	s	"	"		"	

MEMBERSHIP ROLL

Of First Methodist Episcopal Church, Auburn, Indi.

OCCUPATION

BUSINESS ADDRESS

NAME OF HEAD OF FAMILY Goetchius

ADDRESS N R

FAMILY NAME	CHRISTIAN NAME	S. L.	WHEN RECEIVED	HOW RECEIVED	IF BY CERTIFICATE FROM WHERE	RECEIVED BY	HOW, WHI WHEN RE
Goetchius,	Mabel	m	12-9 1923	Prob		EETrippeer	RWL12

OTHERS IN FAMILY WHO ARE BAPTIZED CHILDREN OR PREPARATORY MEMBERS		EXACT BIRTHDAY, IF UNDER 21	DATE OF BAPTISM	CHURCH DAY SCHOOL OR BP. CH. CLASS	CHURCH SCHOOL

MEMBERSHIP ROLL

Of First Methodist Episcopal Church, Auburn, Indiana

OCCUPATION Milk Boute dealer

BUSINESS ADDRESS 708 S Union

NAME OF HEAD OF FAMILY Nevin Good now

ADDRESS ~~708 S Union~~ 339 Crosley Av

FAMILY NAME	CHRISTIAN NAME	S. L.	WHEN RECEIVED	HOW RECEIVED	IF BY CERTIFICATE FROM WHERE	RECEIVED BY	HOW, WHE WHEN RE
✓ Good,	Nevin	m	3-25 1937	Prep		MCWright	To Rec
✓ Good,	Sharlotte	m	2-25 1937	Cer	Evan Ch Kendallville	MCWright	12-79

OTHERS IN FAMILY WHO ARE BAPTIZED CHILDREN OR PREPARATORY MEMBERS		EXACT BIRTHDAY, IF UNDER 21	DATE OF BAPTISM	CHURCH DAY SCHOOL OR BP. CH. CLASS	CHURCH SCHOOL
Good, Joann Elizabeth	s	9-28-31	3-27-1932	by W J Dauner	

MEMBERSHIP ROLL

Of First Methodist Episcopal Church, Auburn, Ind.

OCCUPATION

BUSINESS ADDRESS

NAME OF HEAD OF FAMILY Lester Gerten

ADDRESS N R W Grant

FAMILY NAME	CHRISTIAN NAME	S.L.	WHEN RECEIVED	HOW RECEIVED	IF BY CERTIFICATE FROM WHERE	RECEIVED BY	HOW, WHE WHEN REM
Gerten,	Lester F	m	2-23-13	Pro		FFThornburg	
Gerten,	Opha Snyder	m	3-15 1908	"		WBFreeland	

MEMBERSHIP ROLL

Of First Methodist Episcopal Church, Auburn Indian

OCCUPATION

BUSINESS ADDRESS

NAME OF HEAD OF FAMILY Gerten, Lester F.

ADDRESS Clinton & Cedar

FAMILY NAME	CHRISTIAN NAME	S.L.	WHEN RECEIVED	HOW RECEIVED	IF BY CERTIFICATE FROM WHERE	RECEIVED BY	HOW, WHERE AN WHEN REMOVED
Gerten,	Lester F.	M	3-23-13	Pro.		F.F. Thornburg	New Rec
"	Opha Snyder	M	3-15-08	"		W.B. Freeland	"

MEMBERSHIP ROLL 3/10/36 Mail C

Of First Methodist Episcopal Church, Auburn, Ind. "M

OCCUPATION

BUSINESS ADDRESS

NAME OF HEAD OF FAMILY Also Reported Dead

ADDRESS W X Butler C.T.D.

FAMILY NAME	CHRISTIAN NAME	S.L.	WHEN RECEIVED	HOW RECEIVED	IF BY CERTIFICATE FROM WHERE	RECEIVED BY	HOW, WHEN
Gibson,	Maggie	W	2-6 1910	Cer		WBFreeland	

OTHERS IN FAMILY WHO ARE BAPTIZED CHILDREN OR PREPARATORY MEMBERS		EXACT BIRTHDAY, IF UNDER 21	DATE OF BAPTISM	CHURCH DAY SCHOOL OR BP. CH. CLASS	CHURCH SCHO

FOR FURTHER INFORMATION CONSULT CHURCH MEMBERSHIP ROLL

Printed in the United States of America

THE M

MEMBERSHIP ROLL

Of First Methodist Episcopal Church, Auburn Indiana

OCCUPATION

BUSINESS ADDRESS

NAME OF HEAD OF FAMILY Gibson

ADDRESS N R

FAMILY NAME	CHRISTIAN NAME	S.L.	WHEN RECEIVED	HOW RECEIVED	IF BY CERTIFICATE FROM WHERE	RECEIVED BY	HOW, WHERE AND WHEN REMOVED
Gibson	Maggie	St	2-6-10	Cu		St. B. Fuland	New Record

MEMBERSHIP ROLL

Of First Methodist Episcopal Church, Auburn, Ind

OCCUPATION

BUSINESS ADDRESS

NAME OF HEAD OF FAMILY Dale Gingrich

ADDRESS

FAMILY NAME	CHRISTIAN NAME	S.L.	WHEN RECEIVED	HOW RECEIVED	IF BY CERTIFICATE FROM WHERE	RECEIVED BY	HOW, WHERE AND WHEN REMOVED
Gingrich,	Dale	M	12/28/25	Prob		Trippeer	3-10-38 church arch

MEMBERSHIP ROLL

Of Methodist Episcopal Church, First

OCCUPATION

BUSINESS ADDRESS

NAME OF HEAD OF FAMILY Franklin Ging

ADDRESS 340 W. 11th

FAMILY NAME	CHRISTIAN NAME	S.L.	WHEN RECEIVED	HOW RECEIVED	IF BY CERTIFICATE FROM WHERE	RECEIVED BY	HOW, WHEN
Gingrich,	Franklin	M S	3/24/40	CF		C. Garrison	To Fi Goshe
Gingrich,	Eliner Hawver	M	~~Jan 1~~ 25	Cer	Meese Chapel	E.E.Trippeer	4-14- "

MEMBERSHIP ROLL

Of First Methodist Episcopal Church, Auburn Indiana

OCCUPATION

BUSINESS ADDRESS

NAME OF HEAD OF FAMILY Gleason, Fred S.

ADDRESS ~~116 E 6th~~ N. Manchester

FAMILY NAME	CHRISTIAN NAME	S.L.	WHEN RECEIVED	HOW RECEIVED	IF BY CERTIFICATE FROM WHERE	RECEIVED BY	HOW, WHERE AND WHEN REMOVED
Gleason	Fred S.	M	12-12-15	Cu		J.J. Thornburg	
"	Mrs.	M	"	"		"	

CHURCH DAY SCHOOL | SUNDAY SCHOOL | HOW DISP

MEMBERSHIP ROLL

Of First Methodist Episcopal Church, Auburn, Indiana

OCCUPATION Attorney
BUSINESS ADDRESS 4th St

NAME OF HEAD OF FAMILY H C Gemmill
ADDRESS ~~706 S Indiana Ave~~.

FAMILY NAME	CHRISTIAN NAME	S.L.	WHEN RECEIVED	HOW RECEIVED	IF BY CERTIFICATE FROM WHERE	RECEIVED BY	HOW, WHEN
Gemmill,	Henry Clay	W	1925	Cert	Greenfield	MCWright	

MEMBERSHIP ROLL

Of First Methodist Episcopal Church, Auburn, Ind.

OCCUPATION
BUSINESS ADDRESS

NAME OF HEAD OF FAMILY Otto A Gengnagle
ADDRESS ~~834 N Main~~ 1½ M. of Auburn o

FAMILY NAME	CHRISTIAN NAME	S.L.	WHEN RECEIVED	HOW RECEIVED	IF BY CERTIFICATE FROM WHERE	RECEIVED BY	HOW, WHEN
Gengnagle,	Otto A.	m	10-15 1927	Prep	G	F Hubbartt	Decease 5-22-4
Gengnagle,	Bertha Mae	M	"	"		"	Decease
[illegible]							

MEMBERSHIP ROLL

Of First Methodist Episcopal Church, Auburn

OCCUPATION
BUSINESS ADDRESS

NAME OF HEAD OF FAMILY John W. George
ADDRESS 205 N. Van Buren

FAMILY NAME	CHRISTIAN NAME	S.L.	WHEN RECEIVED	HOW RECEIVED	IF BY CERTIFICATE FROM WHERE	RECEIVED BY	HOW, WHERE WHEN REM
George,	John W	m	12/15/30	C	M.P. Church	H L Gordon	New
"	Ada	m	"	C	St Joe	" "	"
"	Dorothy	s	"	C		" "	Married Re
"	Theron	s	2/6/24	P		" "	New Re
"	Arthur	s	"	P		" "	"

OTHERS IN FAMILY WHO ARE BAPTIZED CHILDREN OR PREPARATORY MEMBERS		EXACT BIRTHDAY, IF UNDER 21	DATE OF BAPTISM	CHURCH DAY SCHOOL OR BP. CH. CLASS	SUNDAY SCHOOL

FOR FURTHER INFORMATION CONSULT THE METHO
CHURCH MEMBERSHIP ROLL

MEMBERSHIP ROLL

Of First Methodist Episcopal Church, Auburn

OCCUPATION Minister

BUSINESS ADDRESS

NAME OF HEAD OF FAMILY Claude Garrison

ADDRESS 301 N. Van Buren

FAMILY NAME	CHRISTIAN NAME	S.L.	WHEN RECEIVED	HOW RECEIVED	IF BY CERTIFICATE FROM WHERE	RECEIVED BY	HOW, WHE WHEN REI
Garrison,	Eilene	m	5-8 1938	C	Wabash M.E.	C. Garrison	Transfe to Mishawa June 19
	Richard Benjamin	S	"	"	" "	"	
	Marilyn Sue	S	4-9 1939	Bap		C. Garrison	

MEMBERSHIP ROLL

Of Methodist Episcopal Church, Auburn India

OCCUPATION

BUSINESS ADDRESS

NAME OF HEAD OF FAMILY Garver

ADDRESS N. J. Junction R R 5

FAMILY NAME	CHRISTIAN NAME	S.L.	WHEN RECEIVED	HOW RECEIVED	IF BY CERTIFICATE FROM WHERE	RECEIVED BY	HOW, WHE WHEN REM
Garver	Rose	M	3-28-15	✓		F.F. Thornburg	marriage
"	Paul Stanley	S	2-21-15	Pro.		"	Entered Church 10/24/29

MEMBERSHIP ROLL

Of First Methodist Episcopal Church, Auburn, Indiana

OCCUPATION Lawyer

BUSINESS ADDRESS

NAME OF HEAD OF FAMILY Gatten, Lloyd B.

ADDRESS

FAMILY NAME	CHRISTIAN NAME	S.L.	WHEN RECEIVED	HOW RECEIVED	IF BY CERTIFICATE FROM WHERE	RECEIVED BY	HOW, WHERE AND WHEN REMOVED
Gatten,	Lloyd B.	M	12-22-12	Cert.		F.F. Thornburg	Cer. Chur 194
"	Bertha	M	"	"		"	"

OTHERS IN FAMILY WHO ARE BAPTIZED CHILDREN OR PREPARATORY MEMBERS	EXACT BIRTHDAY, IF UNDER 21	DATE OF BAPTISM	CHURCH DAY SCHOOL OR BP. CH. CLASS	SUNDAY SCHOOL	HOW DIS

MEMBERSHIP ROLL

Of _____ Methodist Episcopal Church, _____

OCCUPATION _____ NAME OF HEAD OF FAMILY G.

BUSINESS ADDRESS _____ ADDRESS _____

FAMILY NAME	CHRISTIAN NAME	S.L.	WHEN RECEIVED	HOW RECEIVED	IF BY CERTIFICATE FROM WHERE	RECEIVED BY	HOW, WHEN
Grimm	Gladys		Su		Amos	Hilkey	married C.H. Morris 1041 Rosedale
Grube	Sevilla		"				Deceased Oct - 1933
Grum	Flora		"		Nancy	Stafford	removed Van Buren

MEMBERSHIP ROLL

Of First Methodist Episcopal Church, Auburn, Indi

OCCUPATION Farmer NAME OF HEAD OF FAMILY Gall, Jacob

BUSINESS ADDRESS _____ ADDRESS R.R. 2 M.S.

FAMILY NAME	CHRISTIAN NAME	S.L.	WHEN RECEIVED	HOW RECEIVED	IF BY CERTIFICATE FROM WHERE	RECEIVED BY	HOW, WHEN REM
Gall	Jacob	M.	4-23-93	Ex.		A.S. Hooley	Deceased
"	Mrs.	M.	"	"		"	"

MEMBERSHIP ROLL

Of First Methodist Episcopal Church, Auburn

OCCUPATION _____ NAME OF HEAD OF FAMILY _____

BUSINESS ADDRESS _____ ADDRESS _____

FAMILY NAME	CHRISTIAN NAME	S.L.	WHEN RECEIVED	HOW RECEIVED	IF BY CERTIFICATE FROM WHERE	RECEIVED BY	HOW, WHEN
Gaznie	Gertrude	M	2-2-21	C	Hicksville	H.L. Everden	Nov 1

OTHERS IN FAMILY WHO ARE BAPTIZED CHILDREN OR PREPARATORY MEMBERS		EXACT BIRTHDAY, IF UNDER 21	DATE OF BAPTISM	CHURCH DAY SCHOOL OR BP. CH. CLASS	SUNDAY SCHOOL

MEMBERSHIP ROLL

FAMILY NAME GENGNAGEL

OCCUPATION _____ NAME OF HEAD OF FAMILY Harold Gengnagel

BUSINESS ADDRESS _____ ADDRESS R. R. #3, Auburn

FULL CHRISTIAN NAME	S. L.	WHEN RECEIVED	HOW RECEIVED	IF BY CERTIFICATE FROM WHERE	RECEIVED BY	HOW, WHERE, AN WHEN REMOVE
Gengnagle, Harold (Father's Name)	m	10-15-1927	Prep.		G. H. Hubbartt	
Gengnagle, Roxie Marie (Mother's Name)	m	2-5-22	"		E. E. Trippeer	

MEMBERSHIP ROLL

Of First Methodist Episcopal Church, Auburn Ind

OCCUPATION Wholesale Candy NAME OF HEAD OF FAMILY Jesse B Garnes

BUSINESS ADDRESS S Main ADDRESS 818 Midway

FAMILY NAME	CHRISTIAN NAME	S. L.	WHEN RECEIVED	HOW RECEIVED	IF BY CERTIFICATE FROM WHERE	RECEIVED BY	HOW, WHE WHEN RE
~~Garnes~~	~~Jesse B~~	~~m~~	~~11-15 1925~~	~~C f~~	GI	Hubbartt	decea
Garnes	Gertrude	m	2-2 1921	Cer	Hicksville	HLOverdeer	

OCCUPATION Barber NAME OF HEAD OF FAMILY Robert Glass

BUSINESS ADDRESS 1328 S. Main ADDRESS 1334 So. Van Buren

FULL CHRISTIAN NAME	S. L.	WHEN RECEIVED	HOW RECEIVED	IF BY CERTIFICATE FROM WHERE	RECEIVED BY	HOW, WHERE, AND WHEN REMOVED
Glass, Robert (Father's Name)	m	6-12-38	C.of F.		C. Garrison	
Glass, Pauline (Mother's Name)	m	12-4-1927	Cert.	Hamilton	G. F. Hubbartt	

MEMBERSHIP ROLL

FAMILY NAME GERIG

OCCUPATION Undertaker & Furniture NAME OF HEAD OF FAMILY Forest Gerig

BUSINESS ADDRESS 368 W. 7th & E.7th &Main ADDRESS 368 W. 7th

FULL CHRISTIAN NAME	S. L.	WHEN RECEIVED	HOW RECEIVED	IF BY CERTIFICATE FROM WHERE	RECEIVED BY	HOW, WHERE, AN WHEN REMOVE
Gerig, Forest (Father's Name)	m	11-25-1928	Cer.	Co. Line Church of God	G.F. Hubbartt	
Gerig, Alice E. (Mother's Name)	m	"		"	"	
~~Gerig, Mary Ann~~	~~s~~	~~3-18-1951~~	~~Prep.~~		C.C.Collins	married to see new rec

OTHER MEMBERS OF FAMILY	S. L.	EXACT BIRTHDAY, IF UNDER 21	DATE OF BAPTISM	PREPARATORY MEMBERS	CHURCH SCHOOL	
~~Gerig, Max John~~		4-12-36	deceased			
~~Gerig, Mary Ann~~		12-26-40	4-6-41	3-18-51	Full	Memb
~~Gerig~~, Larry L.		8-9-42	4-25-43			(site

MEMBERSHIP ROLL

Of First Methodist Episcopal Church, Auburn, Indiana

OCCUPATION [redacted] NAME OF HEAD OF FAMILY Weir Huffman

BUSINESS ADDRESS [redacted] ADDRESS [redacted]

FAMILY NAME	CHRISTIAN NAME	S.L.	WHEN RECEIVED	HOW RECEIVED	IF BY CERTIFICATE FROM WHERE	RECEIVED BY	HOW, WHE
[redacted]							
Huffman,	Weir	m	1918	Cer		F A Hall	RWL
Huffman,	Hazel	m	"	"		"	
Huffman,	Gladys	s	"	"		"	

MEMBERSHIP ROLL

Of First Methodist Episcopal Church, Auburn, India

OCCUPATION

BUSINESS ADDRESS

NAME OF HEAD OF FAMILY Huffman Weir

ADDRESS 349 N. 4th

FAMILY NAME	CHRISTIAN NAME	S.L.	WHEN RECEIVED	HOW RECEIVED	IF BY CERTIFICATE FROM WHERE	RECEIVED BY	HOW, WHERE WHEN REM
Huffman	Weir	M	1-18	Cer.		F.A. Hall	New Re
"	Hazel	M	"	"		"	"
"	Gladys	S	1-18	"	Main St. Kokomo	"	"

MEMBERSHIP ROLL

Of First Methodist Episcopal Church, Auburn, Ind

OCCUPATION He store Mgr

BUSINESS ADDRESS Neberry's Store

NAME OF HEAD OF FAMILY Earl Hummer

ADDRESS Neberry Store, ~~Indiana Harter~~

FAMILY NAME	CHRISTIAN NAME	S.L.	WHEN RECEIVED	HOW RECEIVED	IF BY CERTIFICATE FROM WHERE	RECEIVED BY	HOW, WHEN
Hummer,	Helen Fisher	m	1933	Cert	Kendallville	E J Wick	m

OTHERS IN FAMILY WHO ARE BAPTIZED CHILDREN OR PREPARATORY MEMBERS		EXACT BIRTHDAY, IF UNDER 21	DATE OF BAPTISM	CHURCH DAY SCHOOL OR BP. CH. CLASS	CHURCH SCHO

Of First Methodist Episcopal Church, Auburn, Indiana

OCCUPATION

BUSINESS ADDRESS

NAME OF HEAD OF FAMILY Howard (Glen)

ADDRESS 200 W. 15th

FAMILY NAME	CHRISTIAN NAME	S.L.	WHEN RECEIVED	HOW RECEIVED	IF BY CERTIFICATE FROM WHERE	RECEIVED BY	HOW, WHERE AND WHEN REMOVED
Howard Mrs.	Lotta Glenn	M	2-21-15	Pro.		F.F. Thornburg	Apr 3, 23 to Trinity

MEMBERSHIP ROLL

Of ~~First~~ Methodist Episcopal Church, Auburn Ind.

OCCUPATION

BUSINESS ADDRESS

NAME OF HEAD OF FAMILY Auburn, Ind.

ADDRESS Garrett, Ind. Non Res

FAMILY NAME	CHRISTIAN NAME	S.L.	WHEN RECEIVED	HOW RECEIVED	IF BY CERTIFICATE FROM WHERE	RECEIVED BY	HOW, WHEN WHEN REM
Howell,	Bertha	S	2-21 1915	Pro	FF	Thornburg	FWL 12-

MEMBERSHIP ROLL

Of Methodist Episcopal Church, Auburn Indi

OCCUPATION

BUSINESS ADDRESS

NAME OF HEAD OF FAMILY Huffman (Earl)

ADDRESS Dallas St. + 20th

FAMILY NAME	CHRISTIAN NAME	S.L.	WHEN RECEIVED	HOW RECEIVED	IF BY CERTIFICATE FROM WHERE	RECEIVED BY	HOW, WHERE WHEN REMO
Huffman Mrs.	Earl	M	-14	Cer.	Bluffton	F.G. Hall	Now Re

MEMBERSHIP ROLL

Of First Methodist Episcopal Church, Auburn Indian

OCCUPATION

BUSINESS ADDRESS

NAME OF HEAD OF FAMILY Huffman, J. H.

ADDRESS 350 Ensley

FAMILY NAME	CHRISTIAN NAME	S.L.	WHEN RECEIVED	HOW RECEIVED	IF BY CERTIFICATE FROM WHERE	RECEIVED BY	HOW, WHERE AND WHEN REMOVED
Huffman	J. H.	M	12-3-11	Cer.		F.F. Thornburg	9-17-23 To Fort Wayne
"	Mrs.	M	"	"		"	" "
"	Walter M.	S	12-25-12	Pro		"	4-24-31 Brooklyn, N.Y.
"	Earl	S	2-21-15	"		"	

OTHERS IN FAMILY WHO ARE BAPTIZED CHILDREN OR PREPARATORY MEMBERS		EXACT BIRTHDAY, IF UNDER 21	DATE OF BAPTISM	CHURCH DAY SCHOOL OR BP. CH. CLASS	SUNDAY SCHOOL	HOW I

OCCUPATION Postal Employee NAME OF HEAD OF FAMILY Wallace Hersh

BUSINESS ADDRESS ADDRESS 343 W. 4th

FULL CHRISTIAN NAME	S. L.	WHEN RECEIVED	HOW RECEIVED	IF BY CERTIFICATE FROM WHERE	RECEIVED BY	HOW, WHERE, AND WHEN REMOVED
Hersh, Wallace (Father's Name)	m	2-4-23	Pro		E. E. Trippeer	

MEMBERSHIP ROLL

FAMILY NAME Hardy

OCCUPATION Machinist NAME OF HEAD OF FAMILY A. E. Hardy

BUSINESS ADDRESS Rieke ADDRESS 719 E. 9th

FULL CHRISTIAN NAME	S. L.	WHEN RECEIVED	HOW RECEIVED	IF BY CERTIFICATE FROM WHERE	RECEIVED BY	HOW, WHERE, AND WHEN REMOVED
~~Hardy, Arthur E.~~ (Father's Name)	m	1919-20 on 21	Cert.		~~H. L. Overdeer~~	decease
Hardy, Harriett (Mother's Name)	m	"	"		"	
~~Hardy, Roger Lee~~	~~S~~	~~3-23-24~~	~~Bap~~		~~V. Hinkley~~	Secession

OCCUPATION Bus Driver NAME OF HEAD OF FAMILY Arthur M. Hipskind

BUSINESS ADDRESS ADDRESS ~~306 W. 6th~~ 914 E. 1st

FULL CHRISTIAN NAME	S. L.	WHEN RECEIVED	HOW RECEIVED	IF BY CERTIFICATE FROM WHERE	RECEIVED BY	HOW, WHERE, AND WHEN REMOVED
Hipskind, Arthur M. (Father's Name)	m	12-14-27	Prep.		G. F. Hubbartt	

MEMBERSHIP ROLL

Of First Methodist Episcopal Church, Auburn, Ind.

OCCUPATION NAME OF HEAD OF FAMILY John Hess

BUSINESS ADDRESS ADDRESS ~~N Indiana Ave~~

FAMILY NAME	CHRISTIAN NAME	S.L.	WHEN RECEIVED	HOW RECEIVED	IF BY CERTIFICATE FROM WHERE	RECEIVED BY	HOW, WHERE, AND WHEN REMOVED
Hess,	Roxie	m	1-11-20		H. L. Overdeer		
"	JOHN W.		1-11-20		"		

OCCUPATION Coal Dealer NAME OF HEAD OF FAMILY Lloyd Hoodelmier

BUSINESS ADDRESS Ensley Ave. ADDRESS 210 W. 19th

FULL CHRISTIAN NAME	S. L.	WHEN RECEIVED	HOW RECEIVED	IF BY CERTIFICATE FROM WHERE	RECEIVED BY	HOW, WHERE, AND WHEN REMOVED
Hoodelmier, Lloyd (Father's Name)	m	4-4-1920	Pro		H. L. Overdeer	

FAMILY NAME ~~HUNTER~~ Buckles

MEMBERSHIP ROLL

OCCUPATION County Recorder NAME OF HEAD OF FAMILY Mrs. ~~William E. Hunter~~ REX BUCKLES

BUSINESS ADDRESS ADDRESS ~~515 S. Indiana~~ 4 Dwellings

FULL CHRISTIAN NAME	S. L.	WHEN RECEIVED	HOW RECEIVED	IF BY CERTIFICATE FROM WHERE	RECEIVED BY	HOW, WHERE, AND WHEN REMOVED
Buckles (Father's Name) ~~Hunter, Miriam (Hersh)~~ (Mother's Name)	W	5-31-1929	Prep.		~~Ed. Wickersham~~	C.T. to Spokane Methodist Church

MEMBERSHIP ROLL

Of _____ Methodist Episcopal Church, Auburn Indi

OCCUPATION _____ NAME OF HEAD OF FAMILY Howarter Alton

BUSINESS ADDRESS _____ ADDRESS Corunna

FAMILY NAME	CHRISTIAN NAME	S.L.	WHEN RECEIVED	HOW RECEIVED	IF BY CERTIFICATE FROM WHERE	RECEIVED BY	HOW, WHER WHEN REM
Howarter	Alton	M	-17	Cr.	Corunna	J. A. Hall	Cr. Kendallv
"	Mrs "	"	"	"		"	"

MEMBERSHIP ROLL

Of ~~First~~ Methodist Episcopal Church, ~~Auburn~~, Indiana

OCCUPATION _____ NAME OF HEAD OF FAMILY W C Howard

BUSINESS ADDRESS _____ ADDRESS 343 W 11th

FAMILY NAME	CHRISTIAN NAME	S.L.	WHEN RECEIVED	HOW RECEIVED	IF BY CERTIFICATE FROM WHERE	RECEIVED BY	HOW, WHE WHEN RE
✓ Howard,	Alice Born 11-19-63	M	2-21-15	Prep		FF Thornburg	RWL 4-1
✓ Howard,	Tessa B	S	"	"		"	DCL 1937
	Deceased						

MEMBERSHIP ROLL

Of First Methodist Episcopal Church, Auburn Indiana

OCCUPATION _____ NAME OF HEAD OF FAMILY Howard.

BUSINESS ADDRESS _____ ADDRESS 1309 S. Cedar

FAMILY NAME	CHRISTIAN NAME	S.L.	WHEN RECEIVED	HOW RECEIVED	IF BY CERTIFICATE FROM WHERE	RECEIVED BY	HOW, WHERE AND WHEN REMOVED
Howard	Alice M ✓	M	2-21-15	Pro		F. F. Thornburg	Mem Recon
"	Tessa B. ✓	S	"	"		"	" "
"	Chas. H.	S	3-14-15	"		"	Joined at Noble

OTHERS IN FAMILY WHO ARE BAPTIZED CHILDREN OR PREPARATORY MEMBERS	EXACT BIRTHDAY, IF UNDER 21	DATE OF BAPTISM	CHURCH DAY SCHOOL OR BP. CH. CLASS	SUNDAY SCHOOL	HOW

FOR FURTHER INFORMATION CONSULT THE METHODIST CHURCH MEMBERSHIP ROLL

MEMBERSHIP ROLL

Of First Methodist Episcopal Church, Auburn, Ind.

OCCUPATION Teacher

BUSINESS ADDRESS ~~High School~~

NAME OF HEAD OF FAMILY C G Hornaday ~~322 Ensley Ave~~

ADDRESS 950 S. Jackson

FAMILY NAME	CHRISTIAN NAME	S.L.	WHEN RECEIVED	HOW RECEIVED	IF BY CERTIFICATE FROM WHERE	RECEIVED BY	HOW, WHEN
Hornaday, C G		M					Letter Presb 11/17/
Hornaday, Esther		M					"
~~Hornaday,~~ Chas Edwin		S	5-8 1932	~~Prep~~		~~EJWickersham~~	"

OTHERS IN FAMILY WHO ARE BAPTIZED CHILDREN OR PREPARATORY MEMBERS	EXACT BIRTHDAY, IF UNDER 21	DATE OF BAPTISM	CHURCH DAY SCHOOL OR BP. CH. CLASS	CHURCH SCHO
Hornaday, Chas Edwin	9-7-24	4-12-25		

MEMBERSHIP ROLL

Of Methodist Church, Auburn, Ind.

OCCUPATION Newberry Mgr.

BUSINESS ADDRESS

NAME OF HEAD OF FAMILY Paul B. Horst

ADDRESS 329 N. Church St., Lodi, California

FAMILY NAME	CHRISTIAN NAME	S.L.	WHEN RECEIVED	HOW RECEIVED	IF BY CERTIFICATE FROM WHERE	RECEIVED BY	HOW, WHE WHEN REI
Horst, Ruth Groscop		M	W. Allard				To Engli Lutheran, Californ Spring o

MEMBERSHIP ROLL

Of First Methodist Episcopal Church, ~~Auburn, Ind~~

OCCUPATION

BUSINESS ADDRESS

NAME OF HEAD OF FAMILY Herbert Hottman

ADDRESS 326 ~~W 13th~~ Phillip St.

FAMILY NAME	CHRISTIAN NAME	S.L.	WHEN RECEIVED	HOW RECEIVED	IF BY CERTIFICATE FROM WHERE	RECEIVED BY	HOW, WHE WHEN RE
Hottman, Herbert		m	7-14 1935	Cer	Evang'l Dubuque, Ia	MCWright	Grove
Hottman, ~~Marguerite~~	Miller	m	"	"	First Ch Con hersville Ind	"	Conne
Hottman, David		S	4-9 1939	Bap		C. Garrison	Meth
Hottman, Margaret		S	"	"		"	8/26

MEMBERSHIP ROLL

Of _____ Methodist Church.

OCCUPATION _____ NAME OF HEAD OF FAMILY Robert H. Hormann

BUSINESS ADDRESS _____ ADDRESS 3938 Fairfield Ave., Fort Wayne 6

FAMILY NAME	CHRISTIAN NAME	S.L.	WHEN RECEIVED	HOW RECEIVED	IF BY CERTIFICATE FROM WHERE	RECEIVED BY	HOW, WHERE WHEN REMOV
✓ Hormann,	Gloria Ann Openlander	M	4-17 1938	Prep.		M. C. Wright	Withdrawn Lutheran She notif V.W.Hinc Spring o

MEMBERSHIP ROLL

✓ Of _____ Methodist Episcopal Church, Auburn India

OCCUPATION _____ NAME OF HEAD OF FAMILY Horn John

BUSINESS ADDRESS _____ ADDRESS Auburn RR 4

FAMILY NAME	CHRISTIAN NAME	S.L.	WHEN RECEIVED	HOW RECEIVED	IF BY CERTIFICATE FROM WHERE	RECEIVED BY	HOW, WHE WHEN RE
Horn	John	M	-17	cer		J.A. Hall	New R
"	Emma	"	"	"		"	"
"	Ward	S	"	"	-	"	"
							married Pa
✓ Porter	Geneva Horn	M	"	"		"	

MEMBERSHIP ROLL

Of First Methodist Episcopal Church, Aubrun

OCCUPATION _____ NAME OF HEAD OF FAMILY Ward Horn

BUSINESS ADDRESS _____ ADDRESS 1771 Hale Ave Ft Wayne

FAMILY NAME	CHRISTIAN NAME	S.L.	WHEN RECEIVED	HOW RECEIVED	IF BY CERTIFICATE FROM WHERE	RECEIVED BY	HOW, WHE WHEN RE
Horn, Ward							BWL 12-

OTHERS IN FAMILY WHO ARE BAPTIZED CHILDREN OR PREPARATORY MEMBERS		EXACT BIRTHDAY, IF UNDER 21	DATE OF BAPTISM	CHURCH DAY SCHOOL OR BP. CH. CLASS	CHURCH SCHOOL

MEMBERSHIP ROLL

Of First Methodist Episcopal Church, Auburn

OCCUPATION

BUSINESS ADDRESS

NAME OF HEAD OF FAMILY Hoodlemeir

ADDRESS 1203 S. Main

FAMILY NAME	CHRISTIAN NAME	S.L.	WHEN RECEIVED	HOW RECEIVED	IF BY CERTIFICATE FROM WHERE	RECEIVED BY	HOW, WHERE WHEN REMO
Hoodlemeir,	Wm C	M	4/4/20	C	M.P. Church	H. L. Dowdeen	NEW Record
"	Mrs. "	M	"	C	" "	" "	"
"	Lloyd	S	"	P		" "	

MEMBERSHIP ROLL

Of First Methodist Episcopal Church ~~Auburn, Indian~~

OCCUPATION Carpenter

BUSINESS ADDRESS

NAME OF HEAD OF FAMILY C M Hook

ADDRESS E Auburn ~~E Fifth~~

FAMILY NAME	CHRISTIAN NAME	S.L.	WHEN RECEIVED	HOW RECEIVED	IF BY CERTIFICATE FROM WHERE	RECEIVED BY	HOW, WH WHEN R
Hook,	Charles M	m	11-14 1926	Prep		GHHubbartt	Deceas 9-24-45
Hook,	Mabel	m	"	"		"	Deceased 6/20/42 Wd. Hus
~~Hook~~	~~Audrey~~	s	8-5 1922	"		EETrippeer	
Hook,	Maxine Ellen	s	11-14 1926	"		G H Hubbartt	married to Robert Renner

OTHERS IN FAMILY WHO ARE BAPTIZED CHILDREN OR PREPARATORY MEMBERS		EXACT BIRTHDAY, IF UNDER 21	DATE OF BAPTISM	CHURCH DAY SCHOOL OR BP. CH. CLASS	CHURCH SCHOOL
Hook, Maxine Ellen	s	12-15-18	6-13-26		

MEMBERSHIP ROLL

Of First Methodist Episcopal Church Auburn, Ind

OCCUPATION

BUSINESS ADDRESS

NAME OF HEAD OF FAMILY ~~Darwin Hook~~ 1001 S Jackson

ADDRESS ~~1001 S Jackson~~ 3rd W 4

FAMILY NAME	CHRISTIAN NAME	S.L.	WHEN RECEIVED	HOW RECEIVED	IF BY CERTIFICATE FROM WHERE	RECEIVED BY	HO
Hook,	Darwin	M		Prep		EETrippeer	Withdrawn Bud 11--48

OTHERS IN FAMILY WHO ARE BAPTIZED CHILDREN OR PREPARATORY MEMBERS	EXACT BIRTHDAY, IF UNDER 21	DATE OF BAPTISM	CHURCH DAY SCHOOL OR BP. CH. CLASS	CHURCH S

MEMBERSHIP ROLL

Of _____ Methodist Episcopal Church, Auburn Ind

OCCUPATION _____ NAME OF HEAD OF FAMILY Hollister Sherm

BUSINESS ADDRESS _____ ADDRESS 302 N. Van Buren

FAMILY NAME	CHRISTIAN NAME	S.L.	WHEN RECEIVED	HOW RECEIVED	IF BY CERTIFICATE FROM WHERE	RECEIVED BY	HOW, WHEN
Hollister	Sherman	M	1-17-09	Pro.		H.B. Freland	Same
"	Velona	"		"		J.M. Guild(?)	Do
Cobb	Sadie	"	9-4-88	Cer.		H.M. Lampson	New

MEMBERSHIP ROLL

Of First Methodist Episcopal Church, Auburn, Ind

OCCUPATION _____ NAME OF HEAD OF FAMILY Hoff (John)

BUSINESS ADDRESS _____ ADDRESS 700 E. 7th

FAMILY NAME	CHRISTIAN NAME	S.L.	WHEN RECEIVED	HOW RECEIVED	IF BY CERTIFICATE FROM WHERE	RECEIVED BY	HOW, WHEN RE
Hoff	Lottie	M	2-6-10	Cer		H.B. Freland	New

MEMBERSHIP ROLL

Of _____ Methodist Church, Auburn, Ind.

OCCUPATION _____ NAME OF HEAD OF FAMILY Rev. Harry A. P. Homer

BUSINESS ADDRESS _____ ADDRESS 301 N. Van Buren

FAMILY NAME	CHRISTIAN NAME	S.L.	WHEN RECEIVED	HOW RECEIVED	IF BY CERTIFICATE FROM WHERE	RECEIVED BY	HOW WH
Homer, Mrs. Mabel W.		m	6-42	Cer.	Nobelsville	H.A.P.Homer	Fro Reg
Homer, Miss Charlotte L.		s	"	"	"	"	Fr

OTHERS IN FAMILY WHO ARE BAPTIZED CHILDREN OR PREPARATORY MEMBERS		EXACT BIRTHDAY, IF UNDER 21	DATE OF BAPTISM	CHURCH DAY SCHOOL OR BP. CH. CLASS	CHURCH SCH

FOR FURTHER INFORMATION CONSULT
CHURCH MEMBERSHIP ROLL

Printed in the United States of America

AB

MEMBERSHIP ROLL

Of ~~First~~ Methodist Episcopal Church, ~~Auburn, Ind~~

OCCUPATION

BUSINESS ADDRESS

NAME OF HEAD OF FAMILY Rose Hilkey

ADDRESS 808 E ~~Sp~~ 9th St.

FAMILY NAME	CHRISTIAN NAME	S.L.	WHEN RECEIVED	HOW RECEIVED	IF BY CERTIFICATE FROM WHERE	RECEIVED BY	HOW, WHERE WHEN
Hilkey	Rose		12-13 1917			F Thornburg	Deceas 12-30

MEMBERSHIP ROLL

Of First Methodist Episcopal Church, Auburn, Indiana

OCCUPATION Doctor

BUSINESS ADDRESS

NAME OF HEAD OF FAMILY Hines Dr. A. V.

ADDRESS 902 S. Jackson

FAMILY NAME	CHRISTIAN NAME	S.L.	WHEN RECEIVED	HOW RECEIVED	IF BY CERTIFICATE FROM WHERE	RECEIVED BY	HOW, WHERE WHEN REMO
Hines	A. V.	M	2-21-15	Pro.		F. F. Thornburg	3-26-1923 To Pres.
"	Georgia Day Flint	M	10-28-17	"		F. A. Hall	

MEMBERSHIP ROLL

Of ~~First~~ Methodist Episcopal Church, Auburn, Ind

OCCUPATION Physician

BUSINESS ADDRESS 401 S Main

NAME OF HEAD OF FAMILY Dr D M Hines

ADDRESS ~~1015~~ 1017 N Main

FAMILY NAME	CHRISTIAN NAME	S.L.	WHEN RECEIVED	HOW RECEIVED	IF BY CERTIFICATE FROM WHERE	RECEIVED BY	HOW, W WHEN
Hines, Dr Dorsey M							Died 2-25-48

MEMBERSHIP ROLL

Of First Methodist Episcopal Church, Auburn

OCCUPATION

BUSINESS ADDRESS

NAME OF HEAD OF FAMILY Hogue, Frank

ADDRESS 1203 S. Van Buren

FAMILY NAME	CHRISTIAN NAME	S.L.	WHEN RECEIVED	HOW RECEIVED	IF BY CERTIFICATE FROM WHERE	RECEIVED BY	HOW, WHEN
Hogue,	Zella	M	3/25/20	P		H. L. Overdier	

OTHERS IN FAMILY WHO ARE BAPTIZED CHILDREN OR PREPARATORY MEMBERS	EXACT BIRTHDAY, IF UNDER 21	DATE OF BAPTISM	CHURCH DAY SCHOOL OR BP. CH. CLASS	SUNDAY SCHOO

MEMBERSHIP ROLL

Of First Methodist Episcopal Church, Auburn Ind

OCCUPATION

BUSINESS ADDRESS

NAME OF HEAD OF FAMILY Harold Hilkey

ADDRESS ?? Detroit

FAMILY NAME	CHRISTIAN NAME	S.L.	WHEN RECEIVED	HOW RECEIVED	IF BY CERTIFICATE FROM WHERE	RECEIVED BY	HOW, WHEN
Hilkey,	Harold	S	2-11 1917	Pro		FAHall	RWL

MEMBERSHIP ROLL

Of First Methodist Episcopal Church, Auburn, Ind

OCCUPATION

BUSINESS ADDRESS

NAME OF HEAD OF FAMILY Herbert Hilkey

ADDRESS Detroit Non Res

FAMILY NAME	CHRISTIAN NAME	S.L.	WHEN RECEIVED	HOW RECEIVED	IF BY CERTIFICATE FROM WHERE	RECEIVED BY	HOW, WHEN
Hilkey,	Herbert	M	9-23 1905	Pro		MAHarlen	

MEMBERSHIP ROLL

Of First Methodist Episcopal Church, Auburn, Ind

OCCUPATION

BUSINESS ADDRESS

NAME OF HEAD OF FAMILY Hilkey, E. Linas

ADDRESS 1503 S Van Buren

FAMILY NAME	CHRISTIAN NAME	S.L.	WHEN RECEIVED	HOW RECEIVED	IF BY CERTIFICATE FROM WHERE	RECEIVED BY	HOW, WHERE WHEN REMO
Hilkey	E. Linas	M	2-21-15	Pro		F.F. Thornburg	New Re
"	Floy	M	"	"		"	"

MEMBERSHIP ROLL

Of First Methodist Episcopal Church, Auburn Indian

OCCUPATION

BUSINESS ADDRESS

NAME OF HEAD OF FAMILY Hilkey (Howard)

ADDRESS 315 N. 5

FAMILY NAME	CHRISTIAN NAME	S.L.	WHEN RECEIVED	HOW RECEIVED	IF BY CERTIFICATE FROM WHERE	RECEIVED BY	HOW, WHERE AN WHEN REMOVED
Hilkey	Mabel D.	S	7-11-15	Cr.		F.F. Thornburg	Woolcott Ind
"	Hilda	S	2-11-17	Pro.		F.A. Hall	Detroit
"	Ethel	S	4-4-20	"		H.L. Overdeer	" "
~~Dorothy M.~~		S	2-2-21	"		"	"

OTHERS IN FAMILY WHO ARE BAPTIZED CHILDREN OR PREPARATORY MEMBERS	EXACT BIRTHDAY, IF UNDER 21	DATE OF BAPTISM	CHURCH DAY SCHOOL OR BP. CH. CLASS	SUNDAY SCHOOL	HOW
Dorothy M.		2-2-21		x	

MEMBERSHIP ROLL

Of First Methodist Episcopal Church, Auburn, Indiana

OCCUPATION

BUSINESS ADDRESS

NAME OF HEAD OF FAMILY Hilky, Amos

ADDRESS 313 Phillips

FAMILY NAME	CHRISTIAN NAME	S.L.	WHEN RECEIVED	HOW RECEIVED	IF BY CERTIFICATE FROM WHERE	RECEIVED BY	HOW, WHERE AND WHEN REMOVED
Hilky	Amos	M	2-19-11	Cer.		F.F. Thornburg	9/27/22 Deceased
"	Mrs	M	"	"		"	9/27/22 Deceased
"	Jesse	M	12-26-09	"		H.B. Fruland	Removed by L
"	Herbert	M	9-23-05	Pro		M.A. Harlan	Detroit
"	Harold	S	2-11-17	"		F.A. Hall	
"	Trent	S	"	"	11-15-23 to Logansport	" to Logan	11-[illegible]
Grimm	Gladys	S	9-18-10	Cer	Army	F.F. Thornburg	[illegible]

OTHERS IN FAMILY WHO ARE BAPTIZED CHILDREN	EXACT BIRTHDAY, IF UNDER 21	DATE OF BAPTISM	CHURCH DAY SCHOOL OR BP. CH. CLASS	SUNDAY SCHOOL	HOW

MEMBERSHIP ROLL

Of First Methodist Episcopal Church, Auburn, Indiana

OCCUPATION

BUSINESS ADDRESS

NAME OF HEAD OF FAMILY Hilky, Benjamin

ADDRESS E. 7th

FAMILY NAME	CHRISTIAN NAME	S.L.	WHEN RECEIVED	HOW RECEIVED	IF BY CERTIFICATE FROM WHERE	RECEIVED BY	HOW, WHERE AND WHEN REMOVED
Hilky	Benjamin	M	12-21-13	Cer.		F.F. Thornburg	Deceased-
"	Rose	W	"	"		"	Not Rec

MEMBERSHIP ROLL

Of First Methodist Episcopal Church, Auburn, Indiana

OCCUPATION

BUSINESS ADDRESS

NAME OF HEAD OF FAMILY Hilky, Curtis E.

ADDRESS 20th + Pearl

FAMILY NAME	CHRISTIAN NAME	S.L.	WHEN RECEIVED	HOW RECEIVED	IF BY CERTIFICATE FROM WHERE	RECEIVED BY	HOW, WHERE AND WHEN REMOVED
Hilky	Curtis E	M	2-21-15	Pro.		F.F. Thornburg	Not Rec
"	Jessie	M	- 98	"		J.M. Guild	"
"	Hayne	S	2-21-15	"		F.F. Thornburg	"

OTHERS IN FAMILY WHO ARE BAPTIZED CHILDREN OR PREPARATORY MEMBERS	EXACT BIRTHDAY, IF UNDER 21	DATE OF BAPTISM	CHURCH DAY SCHOOL OR BP. CH. CLASS	SUNDAY SCHOOL	HOW DIS

MEMBERSHIP ROLL

Of First Methodist Episcopal Church Auburn, Ind

OCCUPATION

BUSINESS ADDRESS A ACo

NAME OF HEAD OF FAMILY Gordon Hersh 29 On

ADDRESS Port

FAMILY NAME	CHRISTIAN NAME	S.L.	WHEN RECEIVED	HOW RECEIVED	IF BY CERTIFICATE FROM WHERE	RECEIVED BY	HOW, WHEN
Hersh, Gordon		M	3-31 1929	Cer	Auburn Presb	GFHubbartt	To Pr Chu
Hersh, Mabel Lewis		M					Por
							12-

MEMBERSHIP ROLL

Of Methodist Church. Auburn, Ind.

OCCUPATION Army

BUSINESS ADDRESS

NAME OF HEAD OF FAMILY Wallace Sherburn Hersh

ADDRESS c/ W. Hersh, 343 W. 4

FAMILY NAME	CHRISTIAN NAME	S.L.	WHEN RECEIVED	HOW RECEIVED	IF BY CERTIFICATE FROM WHERE	RECEIVED BY	HOW, WHEN
Hersh, W. Sherburn		M	4-25 37	Pro.		M.C.Wright	Killed in action in Germany

MEMBERSHIP ROLL

Of First Methodist Episcopal Church, Aubu

OCCUPATION

BUSINESS ADDRESS

NAME OF HEAD OF FAMILY Hess John

ADDRESS 701 N. Jackson

FAMILY NAME	CHRISTIAN NAME	S.L.	WHEN RECEIVED	HOW RECEIVED	IF BY CERTIFICATE FROM WHERE	RECEIVED BY	HOW, WHEN
Hess,	Rotan	m	7/4/20	P		H.L.Overden	Ne
"	Dalton	S	7/11/20	P		" "	

MEMBERSHIP ROLL

Of Methodist Church.

OCCUPATION

BUSINESS ADDRESS

NAME OF HEAD OF FAMILY George Hicks

ADDRESS Columbus

FAMILY NAME	CHRISTIAN NAME	S.L.	WHEN RECEIVED	HOW RECEIVED	IF BY CERTIFICATE FROM WHERE	RECEIVED BY	HOW, WHEN
Hicks, Alice		m	9-22 1940	L	First Presbyterian Auburn	C. Garrison	Transf 5-4-44 Oak Cliff M Dallas, Tex

BABY BIRTHDAY	DATE OF BAPTISM	CHURCH DAY SCHOOL	CHURCH SCHO

MEMBERSHIP ROLL

Of First Methodist Episcopal Church, Auburn, Ind.

OCCUPATION

BUSINESS ADDRESS

NAME OF HEAD OF FAMILY Fred Haynes

ADDRESS Ft Wayne ??

FAMILY NAME	CHRISTIAN NAME	S.L.	WHEN RECEIVED	HOW RECEIVED	IF BY CERTIFICATE FROM WHERE	RECEIVED BY	HOW, WHEN
Haynes,	Fred	M	2-21 1915	Pro		EEThornburg	RWL
Haynes,	Nora	M	"	"		"	"

MEMBERSHIP ROLL

Of Methodist Episcopal Church, Auburn Ind

OCCUPATION

BUSINESS ADDRESS

NAME OF HEAD OF FAMILY Heller (Harry)

ADDRESS 2 mi N W PR 3 Kin

FAMILY NAME	CHRISTIAN NAME	S.L.	WHEN RECEIVED	HOW RECEIVED	IF BY CERTIFICATE FROM WHERE	RECEIVED BY	HOW, WHEN
Heller	Marie King	M	2-25-12	Pro		F.F. Thornburg	

MEMBERSHIP ROLL

Of First Methodist Episcopal Church, Auburn, Ind.

OCCUPATION

BUSINESS ADDRESS

NAME OF HEAD OF FAMILY Dan Herrick

ADDRESS 208 E 6th

FAMILY NAME	CHRISTIAN NAME	S.L.	WHEN RECEIVED	HOW RECEIVED	IF BY CERTIFICATE FROM WHERE	RECEIVED BY	HOW, WHEN
✓ Herrick,	Ida M.	M	7-3?-1932	Cer		EETripper	deceased

MEMBERSHIP ROLL

Of First Methodist Episcopal Church, Auburn Indiana

OCCUPATION

BUSINESS ADDRESS

NAME OF HEAD OF FAMILY Herrick (Frank)

ADDRESS

FAMILY NAME	CHRISTIAN NAME	S.L.	WHEN RECEIVED	HOW RECEIVED	IF BY CERTIFICATE FROM WHERE	RECEIVED BY	HOW, WHERE AND WHEN REMOVED
Herrick	Maud	M	12-25-10	Cer		F.F. Thornburg	

OTHERS IN FAMILY WHO ARE BAPTIZED CHILDREN OR PREPARATORY MEMBERS		EXACT BIRTHDAY, IF UNDER 21	DATE OF BAPTISM	CHURCH DAY SCHOOL OR BP. CH. CLASS	SUNDAY SCHOOL	HOW D

MEMBERSHIP ROLL

Of First Methodist Episcopal Church, Auburn, Ind.

OCCUPATION Draftsman
BUSINESS ADDRESS A A Co

NAME OF HEAD OF FAMILY Roy Hawver
ADDRESS 106 E 3rd

FAMILY NAME	CHRISTIAN NAME	S.L.	WHEN RECEIVED	HOW RECEIVED	IF BY CERTIFICATE FROM WHERE	RECEIVED BY	HOW, WHERE WHEN RE
Hawver	Margaret	m	4-12 1936	Cert.		M C Wright	TRWL

MEMBERSHIP ROLL

Of First Methodist Episcopal Church, Auburn India

OCCUPATION
BUSINESS ADDRESS

NAME OF HEAD OF FAMILY Haynes, Fred
ADDRESS R. R. 5 Ft W

FAMILY NAME	CHRISTIAN NAME	S.L.	WHEN RECEIVED	HOW RECEIVED	IF BY CERTIFICATE FROM WHERE	RECEIVED BY	HOW, WHERE WHEN REMOV
Haynes	Fred	M	2-21-15	Pro.		F.F. Thornburg	New Pl
"	Nora	M	"	"		"	"

MEMBERSHIP ROLL

Of First Methodist Episcopal Church, Auburn, Indian

OCCUPATION
BUSINESS ADDRESS

NAME OF HEAD OF FAMILY Carper, Frank H.
ADDRESS 705 (?) S. Jackson

FAMILY NAME	CHRISTIAN NAME	S.L.	WHEN RECEIVED	HOW RECEIVED	IF BY CERTIFICATE FROM WHERE	RECEIVED BY	HOW, WHERE AND WHEN REMOVED
Carper	Frank H.	M	2-21-15	Pro.		F.F. Thornburg	Deceased
"	Clarice Miller	M	2-21-15	"		"	
married	Nevadah Haynes						

MEMBERSHIP ROLL

Of Methodist Episcopal Church, Auburn

OCCUPATION Roberts Co
BUSINESS ADDRESS

NAME OF HEAD OF FAMILY George J. Hay
ADDRESS 111 E. 16th

FAMILY NAME	CHRISTIAN NAME	S.L.	WHEN RECEIVED	HOW RECEIVED	IF BY CERTIFICATE FROM WHERE	RECEIVED BY	HOW, W WHEN
Haywood,	George J	M	4/7/40	2	Mount Holmes Meth. Detroit	C. Garrison	Trans 2-4
Haywood,	Mrs. George	"	"	"	"	"	Martha Method Detroi

MEMBERSHIP ROLL

Of First Methodist Episcopal Church, Auburn, Indiana

OCCUPATION Fith Farm Bureau

BUSINESS ADDRESS ~~Farm Bureau~~

NAME OF HEAD OF FAMILY Theron Hatch

ADDRESS RFD Brick Road 1st hs. east of Center

FAMILY NAME	CHRISTIAN NAME	S.L.	WHEN RECEIVED	HOW RECEIVED	IF BY CERTIFICATE FROM WHERE	RECEIVED BY	HOW, WHE
Hatch,	Theron	m	4-19 1938	Cer	Huntertown	M C Wright	Trans Hunter
Hatch,	Lucile	m	"	"	"	M C Wright	

MEMBERSHIP ROLL

Of First Methodist Episcopal Church, ~~Auburn, Indiana~~

OCCUPATION

BUSINESS ADDRESS

NAME OF HEAD OF FAMILY Mary Hawver

ADDRESS RFD #2 5mi S

FAMILY NAME	CHRISTIAN NAME	S.L.	WHEN RECEIVED	HOW RECEIVED	IF BY CERTIFICATE FROM WHERE	RECEIVED BY	H W
Hawver,	Mary	m	1-4 1925	Cer	Meese Chapel	EETrippeer	Lt Ne
Hawver,	Linley	s					
Hawver,	Elinor	s					Sl

OTHERS IN FAMILY WHO ARE BAPTIZED CHILDREN OR PREPARATORY MEMBERS		EXACT BIRTHDAY, IF UNDER 21	DATE OF BAPTISM	CHURCH DAY SCHOOL OR BP. CH. CLASS	CHURCH SC
Hawver, Linley F.	s	4-24-1919	5-10-1925		
Hawver, Elinor	s	9-28-1920	" "		
Hawver, Helen	s	5-27-1923	" "		

MEMBERSHIP ROLL

Of First Methodist Church, Auburn, Indiana

OCCUPATION

BUSINESS ADDRESS

NAME OF HEAD OF FAMILY Hawver, Mr. Linley

ADDRESS Waterloo R. R. ~~#2~~ 3

FAMILY NAME	CHRISTIAN NAME	S.L.	WHEN RECEIVED	HOW RECEIVED	IF BY CERTIFICATE FROM WHERE	RECEIVED BY	HOW, WH WHEN R
Hawver,	Mr. Linley	M	1-4 25	Cer	Meese Chapel	E.E.Trippeer	To Wate 4-23-
Hawver,	Mrs. Mary	W ~~M~~	1-4 25	Cer	Meese Chapel	E.E.Trippeer	Marri see

OTHERS IN FAMILY WHO ARE BAPTIZED CHILDREN

MEMBERSHIP ROLL

Of _____ Methodist Episcopal Church, Auburn, Ind.

OCCUPATION _____ NAME OF HEAD OF FAMILY Harner

BUSINESS ADDRESS _____ ADDRESS E. 11 & Cedar

FAMILY NAME	CHRISTIAN NAME	S.L.	WHEN RECEIVED	HOW RECEIVED	IF BY CERTIFICATE FROM WHERE	RECEIVED BY	HOW, WHE WHEN RE
Harner	Mrs Lina	M	-17	Cer.		J.G. Hall	7-3-2
"	Chester	M	"	"	N. Lafayette	"	NW
~~Martin~~		M					

MEMBERSHIP ROLL

Of First Methodist Episcopal Church, Auburn

OCCUPATION _____ NAME OF HEAD OF FAMILY _____

BUSINESS ADDRESS _____ ADDRESS 502 N. Ind. A

FAMILY NAME	CHRISTIAN NAME	S.L.	WHEN RECEIVED	HOW RECEIVED	IF BY CERTIFICATE FROM WHERE	RECEIVED BY	HOW, WH WHEN R
Harnish,	Grace	M	1-25-20	P		N.L. Overdeer	with H. church
daughter		F	Mrs. Jennie Wetters				
sister		F	Mrs. Helen Steward				

MEMBERSHIP ROLL

Of First Methodist Episcopal Church, Auburn, Ind.

OCCUPATION Moving Pic Owner NAME OF HEAD OF FAMILY HEHart

BUSINESS ADDRESS _____ ADDRESS W 12th.

FAMILY NAME	CHRISTIAN NAME	S.L.	WHEN RECEIVED	HOW RECEIVED	IF BY CERTIFICATE FROM WHERE	RECEIVED BY	HOW, WHE WHEN RE
Hart, H E		m	3-14 1926	Cer	Warsaw Ind	GFHubbartt	1935 to Presb
Hart, Beatrice		m	"	"	" "	"	"
						Withdrawn	

OTHERS IN FAMILY WHO ARE BAPTIZED CHILDREN OR PREPARATORY MEMBERS	EXACT BIRTHDAY, IF UNDER 21	DATE OF BAPTISM	CHURCH DAY SCHOOL OR RF. CH. CLASS	CHURCH SCHOOL

MEMBERSHIP ROLL

3/10/36 Mail

Of First Methodist Episcopal Church, Auburn, Indiana

OCCUPATION [redacted]

BUSINESS ADDRESS [redacted]

NAME OF HEAD OF FAMILY [redacted]

ADDRESS [redacted]

FAMILY NAME	CHRISTIAN NAME	S.L.	WHEN RECEIVED	HOW RECEIVED	IF BY CERTIFICATE FROM WHERE	RECEIVED BY	HOW, WHEN
[redacted]							
Hannah,	Hazel	m					PWL 12

MEMBERSHIP ROLL

Of First Methodist Episcopal Church, Aub

OCCUPATION

BUSINESS ADDRESS

NAME OF HEAD OF FAMILY Hardy, a. E

ADDRESS 719 E. 9th

FAMILY NAME	CHRISTIAN NAME	S.L.	WHEN RECEIVED	HOW RECEIVED	IF BY CERTIFICATE FROM WHERE	RECEIVED BY	HOW, WHE
Hardy,	a. E.	m		c		N.R. Overden	Ma
"	Mrs. A. E.	m		c		" "	

MEMBERSHIP ROLL

Of First Methodist Episcopal Church, Auburn, Ind

OCCUPATION

BUSINESS ADDRESS

NAME OF HEAD OF FAMILY Chester Harner 3/31/36 Lines across

ADDRESS RFD 2 1/2 Mi E fred Haynes Jos

FAMILY NAME	CHRISTIAN NAME	S.L.	WHEN RECEIVED	HOW RECEIVED	IF BY CERTIFICATE FROM WHERE	RECEIVED BY	HOW, W WHEN
Harner,	Chester	m	1917			FAHall	
						Witherspoon	

OTHERS IN FAMILY WHO ARE BAPTIZED CHILDREN OR PREPARATORY MEMBERS		EXACT BIRTHDAY. IF UNDER 21	DATE OF BAPTISM	CHURCH DAY SCHOOL OR BP. CH. CLASS	CHURCH SCHOOL
Harner, Mabel (mrs C)	m				
Harner, Thomas Clark	s	12-8-'29			

MEMBERSHIP ROLL

Of _____ Methodist Episcopal Church, Auburn Ind

OCCUPATION _____ NAME OF HEAD OF FAMILY Hampshire

BUSINESS ADDRESS _____ ADDRESS Garrett Gone to M

FAMILY NAME	CHRISTIAN NAME	S.L.	WHEN RECEIVED	HOW RECEIVED	IF BY CERTIFICATE FROM WHERE	RECEIVED BY	HOW, WHEN
Hampshire	Bernice	S	2-21-15	Pr		F.F. Thornburg	

MEMBERSHIP ROLL

Of First _____ Methodist Episcopal Church, Aube

OCCUPATION YMCA Sec'y NAME OF HEAD OF FAMILY J. Clifford H

BUSINESS ADDRESS "Y" ADDRESS 20 W. 1st

FAMILY NAME	CHRISTIAN NAME	S.L.	WHEN RECEIVED	HOW RECEIVED	IF BY CERTIFICATE FROM WHERE	RECEIVED BY	HOW WHE
Hand,	J. Clifford	M	8/20	S	Vincennes	H.L. Prentice	
"	Leota	M	"	C	"	" "	
"	Geraldine	S	2-2-2	P		" "	

MEMBERSHIP ROLL 3/10/36 Mai

Of First _____ Methodist Episcopal Church, Auburn, Indiana

OCCUPATION _____ NAME OF HEAD OF FAMILY [redacted]

BUSINESS ADDRESS [redacted] ADDRESS [redacted] ~~N Ind Ave How ???~~ a

FAMILY NAME	CHRISTIAN NAME	S.L.	WHEN RECEIVED	HOW RECEIVED	IF BY CERTIFICATE FROM WHERE	RECEIVED BY	HOW, WHE
[redacted]		[redacted]					
Hanes,	George	M					RWL
Hanes,	Della	M					
Hanes,	Gladys	S					

OTHERS IN FAMILY WHO ARE BAPTIZED CHILDREN OR PREPARATORY MEMBERS		EXACT BIRTHDAY, IF UNDER 21	DATE OF BAPTISM	CHURCH DAY SCHOOL OR BP. CH. CLASS	CHURCH SCHO
Hanes, Lawrence	S	11-14-26 Conf.			

FOR FURTHER INFORMATION CONSULT Perry Hanes a brother

CHURCH MEMBERSHIP ROLL Printed in the United States of America THE M

MEMBERSHIP ROLL

Of First Methodist Episcopal Church Auburn, Ind.

OCCUPATION

BUSINESS ADDRESS

NAME OF HEAD OF FAMILY Don Hamman

ADDRESS 314 W 15th and Butler, Ind

FAMILY NAME	CHRISTIAN NAME	S.L.	WHEN RECEIVED	HOW RECEIVED	IF BY CERTIFICATE FROM WHERE	RECEIVED BY	HOW, WHEN, WHERE
Hamman,	Irma Baker	M	7-8 1928	Cer	Manchester	GFHubbartt	Oct 1 [illegible]

MEMBERSHIP ROLL

Of Methodist Church, Auburn, Ind.

OCCUPATION

BUSINESS ADDRESS

NAME OF HEAD OF FAMILY Bernard Brown

ADDRESS 326 W. 9

FAMILY NAME	CHRISTIAN NAME	S.L.	WHEN RECEIVED	HOW RECEIVED	IF BY CERTIFICATE FROM WHERE	RECEIVED BY	HOW, WHEN, WHERE
Hammers,	Caroline	W	2-25 40	Cer.	Huntington	C.Garrison	Deceased 3-1-45

MEMBERSHIP ROLL

Of First Methodist Episcopal Church ~~Auburn, Indiana~~

OCCUPATION

BUSINESS ADDRESS

NAME OF HEAD OF FAMILY Bernard Brown

ADDRESS 326 W. 9th Auburn Ind.

FAMILY NAME	CHRISTIAN NAME	S.L.	WHEN RECEIVED	HOW RECEIVED	IF BY CERTIFICATE FROM WHERE	RECEIVED BY	HOW, WHEN
Hammers,	Mira D. (Caroline)	W	10-11 1925	Cer		G F Hubbartt	to Rem [illegible]

MEMBERSHIP ROLL

Of Methodist Episcopal Church, Auburn Ind.

OCCUPATION

BUSINESS ADDRESS

NAME OF HEAD OF FAMILY Hammond Hugh

ADDRESS ??

FAMILY NAME	CHRISTIAN NAME	S.L.	WHEN RECEIVED	HOW RECEIVED	IF BY CERTIFICATE FROM WHERE	RECEIVED BY	HOW, WHEN, WHERE
Hammond	Hugh	S	-17	Cer.		F. A. Hall	?

OTHERS IN FAMILY WHO ARE BAPTIZED CHILDREN OR PREPARATORY MEMBERS	EXACT BIRTHDAY, IF UNDER 21	DATE OF BAPTISM	CHURCH DAY SCHOOL	SUNDAY SCHOOL

ROLL

Methodist Episcopal Church,

OCCUPATION

BUSINESS ADDRESS

NAME OF HEAD OF FAMILY H.

ADDRESS

FAMILY NAME	CHRISTIAN NAME	S.L.	WHEN RECEIVED	HOW RECEIVED	IF BY CERTIFICATE FROM WHERE	RECEIVED BY	HOW, WHEN
Houston	Mary		Se		C. A.	Kriel	Dec
Hursh	Mabel		"		C. M.	Jim Eych	New
Harding	Bernice	"	"		John	Lawrence	2 m
Hampshire	Lucile	"	"		Frank	Fanning 2/20/32	Comm Eva

MEMBERSHIP ROLL

Of Methodist Church. Auburn, Ind.

OCCUPATION

BUSINESS ADDRESS

NAME OF HEAD OF FAMILY John Habig

ADDRESS 333 W. 11

FAMILY NAME	CHRISTIAN NAME	S.L.	WHEN RECEIVED	HOW RECEIVED	IF BY CERTIFICATE FROM WHERE	RECEIVED BY	HOW, WHEN
Habig, John		M	3-25-45 45	Cer.	Meese Chapel	V.W.Hinckley	Transf Avill
Habig, Ruth M.		M	"	CF		"	

MEMBERSHIP ROLL

Of Methodist Episcopal Church,

OCCUPATION Labour

BUSINESS ADDRESS

NAME OF HEAD OF FAMILY Hamman, Do

ADDRESS 909 E. 9th Auburn

FAMILY NAME	CHRISTIAN NAME	S.L.	WHEN RECEIVED	HOW RECEIVED	IF BY CERTIFICATE FROM WHERE	RECEIVED BY	HOW, WHEN
Hamman,	Don	M	7/3/38	C	Garrett M.E	C. Garrison	To Met Lo
	Irma B	M	7/3/38	C	Garrett M.E	C. Garrison	Ca

OTHERS IN FAMILY WHO ARE BAPTIZED CHILDREN OR PREPARATORY MEMBERS		EXACT BIRTHDAY, IF UNDER 21	DATE OF BAPTISM	CHURCH DAY SCHOOL OR RP. CH. CLASS	SUNDAY
Hamman, Wayne Nelson		8-26-36	Easter 37	at Butler	
Hamman, Kay Dawn		3-29-39	12- -39		
Hamman, Gary Lee		8-14-43	12-24-44		

MEMBERSHIP ROLL

Of _____ Methodist Church.

OCCUPATION: Army

BUSINESS ADDRESS:

NAME OF HEAD OF FAMILY: John Joseph Hunter

ADDRESS: Garrett

FAMILY NAME	CHRISTIAN NAME	S.L.	WHEN RECEIVED	HOW RECEIVED	IF BY CERTIFICATE FROM WHERE	RECEIVED BY	HOW, WHERE WHEN REMO
							To Garret
Hunter,	Martha Brown	M	4-1 1934	Prep.		E.J.Wickersham	3-28-4

MEMBERSHIP ROLL

Of First Methodist Episcopal Church, Auburn Indian

OCCUPATION:

BUSINESS ADDRESS:

NAME OF HEAD OF FAMILY: Hursh (Cliff)

ADDRESS: N.Y. Schenectady

FAMILY NAME	CHRISTIAN NAME	S.L.	WHEN RECEIVED	HOW RECEIVED	IF BY CERTIFICATE FROM WHERE	RECEIVED BY	HOW, WHERE AND WHEN REMOVED
Hursh	Hazel Baily	M	2-21-15	Cer.		F.F. Thornburg	Cer.-Schenectady N.Y.

MEMBERSHIP ROLL

Of _____ Methodist Episcopal Church, Auburn Indian

OCCUPATION:

BUSINESS ADDRESS:

NAME OF HEAD OF FAMILY: Husselman Calvin

ADDRESS: 702 N. Van Buren

FAMILY NAME	CHRISTIAN NAME	S.L.	WHEN RECEIVED	HOW RECEIVED	IF BY CERTIFICATE FROM WHERE	RECEIVED BY	HOW, WHERE A WHEN REMOVE
Husselman	Calvin	M	1--01	Cer		J.M. Guild	1-29-22 Deceased
"	Emma	"	2-25-12	Pr.		F.F. Thornburg	New Rec
"	Horace	S	2-2-21	"		H.L. Overdier	" "
Husselman	Mary	W.	9-23-93	Cer	address N.Y. - Fairfield Ind.	H.M. Lampert	8-24-1922 Deceased

OTHERS IN FAMILY WHO ARE BAPTIZED CHILDREN OR PREPARATORY MEMBERS		EXACT BIRTHDAY, IF UNDER 21	DATE OF BAPTISM	CHURCH DAY SCHOOL OR BP. CH. CLASS	SUNDAY SCHOOL	HOW

FOR FURTHER INFORMATION CONSULT
CHURCH MEMBERSHIP ROLL

MEMBERSHIP ROLL

FAMILY NAME HUSSELMAN

OCCUPATION Attorney at Law NAME OF HEAD OF FAMILY William H. Husselman

BUSINESS ADDRESS West 7th ADDRESS ~~828 Midway Dr.~~ 824 MIDWAY DRIVE

FULL CHRISTIAN NAME	S. L.	WHEN RECEIVED	HOW RECEIVED	IF BY CERTIFICATE FROM WHERE	RECEIVED BY	HOW, WHERE, AND WHEN REMOVED
Husselman, Mrs. Mary (Brandon) (Father's Name)	m	2-5-1922	Prep.		E. E. Trippeer	

MEMBERSHIP ROLL

FAMILY NAME HUSSELMAN

OCCUPATION Dealer in Headstones NAME OF HEAD OF FAMILY Ernest A. Husselman

BUSINESS ADDRESS E. 7th ADDRESS 400 E. 7th

FULL CHRISTIAN NAME	S. L.	WHEN RECEIVED	HOW RECEIVED	IF BY CERTIFICATE FROM WHERE	RECEIVED BY	HOW, WHERE, AN WHEN REMOVEI
Husselman, Ernest A.	m	3-31-1929	Cer.	UB Butler	G. F. Hubbartt	
Husselman, Grace (Madden) (Father's Name)	m	2-21-15	C F		F. F. Thornburg	

OCCUPATION NAME OF HEAD OF FAMILY Austin Kail MRS.

BUSINESS ADDRESS ADDRESS 915 E. 7th

FULL CHRISTIAN NAME	S. L.	WHEN RECEIVED	HOW RECEIVED	IF BY CERTIFICATE FROM WHERE	RECEIVED BY	HOW, WHERE, AN WHEN REMOVEI
~~Kail, Austin~~	m	~~3-31-1929~~	~~Restored~~		~~G.F.Hubbartt~~	Deceased
" Dorothy C. (Father's Name)	m	"	T	Christian Ch. Hicksville	"	

MEMBERSHIP ROLL

FAMILY NAME LAWHEAD

OCCUPATION Farmer NAME OF HEAD OF FAMILY MRS. Kirby Lawhead

BUSINESS ADDRESS ADDRESS R. R. #3, Auburn

FULL CHRISTIAN NAME	S. L.	WHEN RECEIVED	HOW RECEIVED	IF BY CERTIFICATE FROM WHERE	RECEIVED BY	HOW, WHERE, AN WHEN REMOVED
Lawhead, Cecile (Father's Name)	m	11-14-1926	Prep.		G. F. Hubbartt	

OCCUPATION ~~Auburn Star reporter~~ WEBB PRINTING NAME OF HEAD OF FAMILY Karl Mavis

BUSINESS ADDRESS ADDRESS 330 W. 9th

FULL CHRISTIAN NAME	S. L.	WHEN RECEIVED	HOW RECEIVED	IF BY CERTIFICATE FROM WHERE	RECEIVED BY	HOW, WHERE, A WHEN REMOVI
Mavis, Karl H.	m	4-12-1925	Cer	UB Defiance Ohio	E. E. Trippeer	

MEMBERSHIP ROLL

FAMILY NAME HIDY

OCCUPATION _____ NAME OF HEAD OF FAMILY Mrs. Frank Hidy

BUSINESS ADDRESS _____ ADDRESS ~~606 N. Jackson~~ 702 S. Phillip

FULL CHRISTIAN NAME	S. L.	WHEN RECEIVED	HOW RECEIVED	IF BY CERTIFICATE FROM WHERE	RECEIVED BY	HOW, WHERE, AND WHEN REMOVED
Father's Name / Mother's Name						
~~Hidy, Mrs. Luella~~	~~W~~	~~11-14-~~ 1926	Cer.	So. ~~UB Whitley~~	~~G. F. Hubbartt~~	Deceased L.H

MEMBERSHIP ROLL

FAMILY NAME HILKEY

OCCUPATION _____ NAME OF HEAD OF FAMILY Mrs. Linas Hilkey

BUSINESS ADDRESS _____ ADDRESS 1520 S. Sprott

FULL CHRISTIAN NAME	S. L.	WHEN RECEIVED	HOW RECEIVED	IF BY CERTIFICATE FROM WHERE	RECEIVED BY	HOW, WHERE, AND WHEN REMOVED
Father's Name / Mother's Name						
~~Hilkey, Mrs. Floy~~	~~W~~	~~2-21-15~~			Thornberg	Deceased

OCCUPATION _____ NAME OF HEAD OF FAMILY Mrs. William L. (Addie)

BUSINESS ADDRESS _____ ADDRESS ~~327 E. 7th~~ 210 W. 14th

FULL CHRISTIAN NAME	S. L.	WHEN RECEIVED	HOW RECEIVED	IF BY CERTIFICATE FROM WHERE	RECEIVED BY	HOW, WHERE, AND WHEN REMOVED
Father's Name / Mother's Name						
Mrs. Addie Hoodelmier	W	4-4-1920	C	M P	H. L. Overdeer	Deceased

MEMBERSHIP ROLL

Of ~~First~~ Methodist Episcopal Church, ~~Auburn, Ind~~

OCCUPATION _____ NAME OF HEAD OF FAMILY Dr A V Hines

BUSINESS ADDRESS _____ ADDRESS 407 S Main

FAMILY NAME	CHRISTIAN NAME	S.L.	WHEN RECEIVED	HOW RECEIVED	IF BY CERTIFICATE FROM WHERE	RECEIVED BY	HOW, WHEN, WHERE REMOVED
Hines, Dr	A V	m	2-21 1915	Iro		FFThornburg	Removed Request L.H

OTHERS IN FAMILY WHO ARE BAPTIZED CHILDREN OR PREPARATORY MEMBERS		EXACT BIRTHDAY, IF UNDER 21	DATE OF BAPTISM	CHURCH DAY SCHOOL OR BP. CH. CLASS	CHURCH SCHOOL
~~Hines, Arthur Van~~	~~s~~	~~4-12-17~~	~~10-28-1917~~		

MEMBERSHIP ROLL

Of First Methodist Episcopal Church, Auburn, Ind

OCCUPATION ~~Matron~~ NAME OF HEAD OF FAMILY Ella Johnson

BUSINESS ADDRESS ~~Court House~~ ADDRESS 809 Midway Methodist Home, Warren Ind. ~~939 E. Berry~~

FAMILY NAME	CHRISTIAN NAME	S.L.	WHEN RECEIVED	HOW RECEIVED	IF BY CERTIFICATE FROM WHERE	RECEIVED BY	HOW, WHE WHEN REM
~~Johnson, Ella~~		W	12-21 1913	Iro		F F Thornburg	Decease

MEMBERSHIP ROLL

FAMILY NAME HUFFMAN

OCCUPATION Warner's Automotive NAME OF HEAD OF FAMILY James Huffman

BUSINESS ADDRESS ADDRESS ~~307 No. Indiana~~ PENN PARK, HAMILT

FULL CHRISTIAN NAME	S.L.	WHEN RECEIVED	HOW RECEIVED	IF BY CERTIFICATE FROM WHERE	RECEIVED BY	HOW, WHERE, AND WHEN REMOVED
Huffman, James (Father's Name)	m	12-9-1923	Prep.		E. E. Trippeer	R.C. Castor L.H.
(Mother's Name)						now dece

OTHER MEMBERS OF FAMILY	S.L.	EXACT BIRTHDAY, IF UNDER 21	DATE OF BAPTISM	PREPARATORY MEMBERS	CHURCH SCHOOL	W
~~Huffman, Mrs. Leah (wife)~~		Wenil Harriet Springer				
~~Huffman, James Lee~~		~~10-10-31~~				

OCCUPATION Farmer NAME OF HEAD OF FAMILY Charles Krise

BUSINESS ADDRESS ADDRESS ~~R. R. #1, Auburn~~ 410 W 7th

FULL CHRISTIAN NAME	S.L.	WHEN RECEIVED	HOW RECEIVED	IF BY CERTIFICATE FROM WHERE	RECEIVED BY	HOW, WHERE, AN WHEN REMOVED
~~Krise, Charles O.~~ (Father's Name)	m	~~10-10-1915~~	~~Cer~~		F.F.Thornburg	deceased
~~" Sadie M.~~ (Mother's Name)	m	6-17-1894	Pro.		A S Wooten	deceased 4.

MEMBERSHIP ROLL

FAMILY NAME LIGE

OCCUPATION NAME OF HEAD OF FAMILY Mrs. Warren Lige Sr.

BUSINESS ADDRESS ADDRESS ~~910 E. 7th~~ Sheehy Nursing Home 7 Lo Butler

FULL CHRISTIAN NAME	S.L.	WHEN RECEIVED	HOW RECEIVED	IF BY CERTIFICATE FROM WHERE	RECEIVED BY	HOW, WHERE, AND WHEN REMOVED
~~Lige, Mrs. Lucita~~ (Father's Name)	W	3-14-1915	Pro.		F.F.Thornburg	Deceased
(Mother's Name)						

MEMBERSHIP ROLL 3/10/36 Mail " "

Of First Methodist Episcopal Church, Auburn, Indiana

OCCUPATION [redacted]

BUSINESS ADDRESS

NAME OF HEAD OF FAMILY [redacted]

ADDRESS [redacted] Concord, Ind

FAMILY NAME	CHRISTIAN NAME	S.L.	WHEN RECEIVED	HOW RECEIVED	IF BY CERTIFICATE FROM WHERE	RECEIVED BY	HOW, WHEN
[redacted]							
Jones, Mrs J D							TRWL,

MEMBERSHIP ROLL

Of Methodist Episcopal Church, Auburn Ind

OCCUPATION

BUSINESS ADDRESS

NAME OF HEAD OF FAMILY Jones, Milton

ADDRESS 8 Mi. N.E.

FAMILY NAME	CHRISTIAN NAME	S.L.	WHEN RECEIVED	HOW RECEIVED	IF BY CERTIFICATE FROM WHERE	RECEIVED BY	HO WH
Jones	Milton	M	3-27-77	Cer.		J.K. Holtz	Dec
"	Agnes	W	"	"		"	Dec

MEMBERSHIP ROLL

Of First Methodist Episcopal Church, Aube

OCCUPATION

BUSINESS ADDRESS

NAME OF HEAD OF FAMILY Jones, R. M

ADDRESS S. Wayne (Lost hom

FAMILY NAME	CHRISTIAN NAME	S.L.	WHEN RECEIVED	HOW RECEIVED	IF BY CERTIFICATE FROM WHERE	RECEIVED BY	HOW WH
Jones, Mrs. R.M.		M	4/18/20	C	Kearney, Neb.	H.L. Arden	

OTHERS IN FAMILY WHO ARE BAPTIZED CHILDREN OR PREPARATORY MEMBERS		EXACT BIRTHDAY, IF UNDER 21	DATE OF BAPTISM	CHURCH DAY SCHOOL OR BP. CH. CLASS	SUNDAY SC
Jones, Nella Pauline	S	5 yrs	15/21/20		

MEMBERSHIP ROLL 3/10/36 Mail Ret "Unclai

Of ~~First~~ Methodist Episcopal Church, Auburn Ind

OCCUPATION

BUSINESS ADDRESS

NAME OF HEAD OF FAMILY [redacted]

ADDRESS W2S 16th and ~ Main ~~16th & S Main~~ ???

FAMILY NAME	CHRISTIAN NAME	S.L.	WHEN RECEIVED	HOW RECEIVED	IF BY CERTIFICATE FROM WHERE	RECEIVED BY	HOW, WHER WHEN REM
[redacted]							
Johnson	Mabel	S	2-21			FFThornburg	TPWL 12-

MEMBERSHIP ROLL

Of Methodist Episcopal Church, Auburn In

OCCUPATION

BUSINESS ADDRESS

NAME OF HEAD OF FAMILY Johnson M.

ADDRESS 16 - S. Main Northside

FAMILY NAME	CHRISTIAN NAME	S.L.	WHEN RECEIVED	HOW RECEIVED	IF BY CERTIFICATE FROM WHERE	RECEIVED BY	HOW WE
Johnson	Mabel	S	2-21-15	Pro.		F. F. Thornburg	Res

MEMBERSHIP ROLL

Of Methodist Episcopal Church,

OCCUPATION Werner Automotive

BUSINESS ADDRESS

NAME OF HEAD OF FAMILY Wishart B. John

ADDRESS 408 E. Ninth St

FAMILY NAME	CHRISTIAN NAME	S. L.	WHEN RECEIVED	HOW RECEIVED	IF BY CERTIFICATE FROM WHERE	RECEIVED BY	HOW, WI WHEN R
Johnson,	Wishart B	M	9/25/38	C	1st Baptist Muncie	C. Garrison	In Baptis 8-4
	Mabel	M	9/25/38	C	"		"
	Mary	S	9/25/38	C	"		Co Elem. Church

OTHERS IN FAMILY WHO ARE BAPTIZED CHILDREN OR PREPARATORY MEMBERS		EXACT BIRTHDAY, IF UNDER 21	DATE OF BAPTISM	CHURCH DAY SCHOOL OR BP. CH. CLASS	SUNDAY SCHOOL

FOR FURTHER INFORMATION

BUSINESS ADDRESS

ADDRESS 2044 Thompson Ave Ft Wayne Ind

FAMILY NAME	CHRISTIAN NAME	S.L.	WHEN RECEIVED	HOW RECEIVED	IF BY CERTIFICATE FROM WHERE	RECEIVED BY	HOW, WHERE WHEN REMOVED
James, Hiram		W	4-1 1934	C F		E.J.Wickersham	Decease 3-17-1936

MEMBERSHIP ROLL

Of First Methodist Episcopal Church, Auburn Ind

OCCUPATION

BUSINESS ADDRESS

NAME OF HEAD OF FAMILY James (H.L.)

ADDRESS 332 W 7th & Phillips

FAMILY NAME	CHRISTIAN NAME	S.L.	WHEN RECEIVED	HOW RECEIVED	IF BY CERTIFICATE FROM WHERE	RECEIVED BY	HOW, WHERE WHEN REMOVED
James	Mattie	M	1-30-10	Cer.	H.	H.B. Fruland	deceased
"	Walter	"	"	"		"	New

MEMBERSHIP ROLL

Of First Methodist Episcopal Church, ~~Auburn, Indiana~~

OCCUPATION

BUSINESS ADDRESS

NAME OF HEAD OF FAMILY Jeffers

ADDRESS 508 E 9th

FAMILY NAME	CHRISTIAN NAME	S.L.	WHEN RECEIVED	HOW RECEIVED	IF BY CERTIFICATE FROM WHERE	RECEIVED BY	HOW, WHERE WHEN REMOVED
Jeffers, Elimera		W	1-8 1922	Cer		D.E.Tripeer	Dec Jan

MEMBERSHIP ROLL

Of First Methodist Episcopal Church, Auburn Indiana

OCCUPATION

BUSINESS ADDRESS

NAME OF HEAD OF FAMILY Jenkins, Chas. A.

ADDRESS 337 W. 11

FAMILY NAME	CHRISTIAN NAME	S.L.	WHEN RECEIVED	HOW RECEIVED	IF BY CERTIFICATE FROM WHERE	RECEIVED BY	HOW, WHERE AND WHEN REMOVED
Jenkins	Chas. A.	M.	3-21-09	Cer.		H.B. Fruland	deceased
"	Emily	"	1-28-01	"		J.M. Guild	deceased

OTHERS IN FAMILY WHO ARE BAPTIZED CHILDREN OR PREPARATORY MEMBERS	EXACT BIRTHDAY, IF UNDER 21	DATE OF BAPTISM	CHURCH DAY SCHOOL OR RP. CH. CLASS	SUNDAY SCHOOL	HOW DI

MEMBERSHIP ROLL

3/10/36 Mark return "unclaim

Of First Methodist Episcopal Church, ~~Auburn, Ind.~~ Ind

OCCUPATION

BUSINESS ADDRESS

NAME OF HEAD OF FAMILY [redacted]

ADDRESS [redacted] Auburn

FAMILY NAME	CHRISTIAN NAME	S.L.	WHEN RECEIVED	HOW RECEIVED	IF BY CERTIFICATE FROM WHERE	RECEIVED BY	HOW, WHERE AND WHEN REMOVED
[redacted]							
Husselman,	Edward	S	1-17 1909	~~Pro~~		WBFreeland	PWL 12-30- Transferred by letter 5-12-55 to Windemere Meth. at E. Cleveland, Ohio

MEMBERSHIP ROLL

Of Methodist Episcopal Church, Auburn Inde

OCCUPATION

BUSINESS ADDRESS

NAME OF HEAD OF FAMILY Husselman

ADDRESS (army)

FAMILY NAME	CHRISTIAN NAME	S.L.	WHEN RECEIVED	HOW RECEIVED	IF BY CERTIFICATE FROM WHERE	RECEIVED BY	HOW, WHE WHEN RE
Husselman,	Edward	S	1-17-09	Pro.		H.B. Freeland	NW (K

MEMBERSHIP ROLL

Of First Methodist Episcopal Church, Aunurn, Ind

OCCUPATION M Jackman

BUSINESS ADDRESS NAME OF HEAD OF FAMILY 113 W 1st

ADDRESS

FAMILY NAME	CHRISTIAN NAME	S.L.	WHEN RECEIVED	HOW RECEIVED	IF BY CERTIFICATE FROM WHERE	RECEIVED BY	HOW, WHERE WHEN REMOV
Jackman,	Minnie	S	3-15 1908	Cer		WBFreeland	Deceased 3-26-38

MEMBERSHIP ROLL

Of First Methodist Episcopal Church, Auburn. Indiana

OCCUPATION

BUSINESS ADDRESS

NAME OF HEAD OF FAMILY Jackman

ADDRESS 111 W. 1st.

FAMILY NAME	CHRISTIAN NAME	S.L.	WHEN RECEIVED	HOW RECEIVED	IF BY CERTIFICATE FROM WHERE	RECEIVED BY	HOW, WHERE AND WHEN REMOVED
Jackman	Sarah	W	3-15-08	Cer.		H.B. Freeland	Deceased
"	Minnie	S	"	"		"	New Record

Of _____ Methodist Episcopal Church, Auburn

OCCUPATION _____ NAME OF HEAD OF FAMILY Kuran

BUSINESS ADDRESS _____ ADDRESS 404 S Van Buren

FAMILY NAME	CHRISTIAN NAME	S.L.	WHEN RECEIVED	HOW RECEIVED	IF BY CERTIFICATE FROM WHERE	RECEIVED BY	HOW, WHE
Kuran	Ellen	S.	3-22-91	Cr.		H.M. Lampert	Secc
"	Laura	"	12-26-96	"		"	Dec

MEMBERSHIP ROLL

Of _____ Methodist Episcopal Church, Auburn Ind

OCCUPATION Baker NAME OF HEAD OF FAMILY Kuran John

BUSINESS ADDRESS _____ ADDRESS 70 + Main E. 16th

FAMILY NAME	CHRISTIAN NAME	S.L.	WHEN RECEIVED	HOW RECEIVED	IF BY CERTIFICATE FROM WHERE	RECEIVED BY	H
Kuran	John L.	M	7-31-98	Cr.		T.M. Guild	Dec
"	Anna	"	"	"		"	Dec

MEMBERSHIP ROLL

Of First Methodist Episcopal Church, Aube

OCCUPATION _____ NAME OF HEAD OF FAMILY Keller, C.

BUSINESS ADDRESS _____ ADDRESS ~~3-28~~ 424 North 2nd.

FAMILY NAME	CHRISTIAN NAME	S.L.	WHEN RECEIVED	HOW RECEIVED	IF BY CERTIFICATE FROM WHERE	RECEIVED BY	HOW, WHE
Keller,	C. E.	M	1/30/20	P		H L Dowden	
"	Mrs. C. E.	M	"	"		" "	
"	Vera	S	"	"		" "	

OTHERS IN FAMILY WHO ARE BAPTIZED CHILDREN OR PREPARATORY MEMBERS		EXACT BIRTHDAY, IF UNDER 21	DATE OF BAPTISM	CHURCH DAY SCHOOL OR BP. CH. CLASS	SUNDAY SCHOO

FOR FURTHER INFORMATION CONSULT

OCCUPATION

BUSINESS ADDRESS

NAME OF HEAD OF FAMILY Kemery

ADDRESS (219 Division St.) ?

FAMILY NAME	CHRISTIAN NAME	S.L.	WHEN RECEIVED	HOW RECEIVED	IF BY CERTIFICATE FROM WHERE	RECEIVED BY	HOW, WHEN
Kemery	Jennie	S	3-14-15	Pro.		J.J. Thornburg	

MEMBERSHIP ROLL

Of _____ Methodist Episcopal Church, Auburn Ind

OCCUPATION

BUSINESS ADDRESS

NAME OF HEAD OF FAMILY Kessler (Herman)

ADDRESS 710 S. Ind. ave.

FAMILY NAME	CHRISTIAN NAME	S.L.	WHEN RECEIVED	HOW RECEIVED	IF BY CERTIFICATE FROM WHERE	RECEIVED BY	HOW WHEN
Kessler	Viola	M					Take
"	Forrest	"	2-21-15	Pro.		J.J. Thornburg	to
"	Mrs Nadine	"	-18	Cr.	South Bend	J. A. Hall	

MEMBERSHIP ROLL

Of First Methodist Episcopal Church, Auburn, Ind

OCCUPATION

BUSINESS ADDRESS

NAME OF HEAD OF FAMILY Ella Kester

ADDRESS 110 ~~or 116~~ W 16th St.

FAMILY NAME	CHRISTIAN NAME	S.L.	WHEN RECEIVED	HOW RECEIVED	IF BY CERTIFICATE FROM WHERE	RECEIVED BY	HOW, WHEN
✓ Kester, Ella		W	2-5 1921	C	M P Church Garrett Ind	Overdeer	Deceased 9-13-43 9-13-43

OTHERS IN FAMILY WHO ARE BAPTIZED CHILDREN OR PREPARATORY MEMBERS		EXACT BIRTHDAY, IF UNDER 21	DATE OF BAPTISM	CHURCH DAY SCHOOL OR BP. CH. CLASS	CHURCH SCHOO

FOR FURTHER INFORMATION CONSULT

Methodist Episcopal Church,

OCCUPATION

BUSINESS ADDRESS

NAME OF HEAD OF FAMILY Mrs. Ella Kes

ADDRESS 110 W. 16th

FAMILY NAME	CHRISTIAN NAME	S.L.	WHEN RECEIVED	HOW RECEIVED	IF BY CERTIFICATE FROM WHERE	RECEIVED BY	HOW, WI WHEN I
Kester,	Ella	W	2/5/2	C	M.P. Church Garrett	H.L. Crosier	

1

MEMBERSHIP ROLL

Of Methodist Episcopal Church, Auburn Ind

OCCUPATION Druggist

BUSINESS ADDRESS

NAME OF HEAD OF FAMILY Kettering, H. C.

ADDRESS H. 7

FAMILY NAME	CHRISTIAN NAME	S.L.	WHEN RECEIVED	HOW RECEIVED	IF BY CERTIFICATE FROM WHERE	RECEIVED BY	HOW, WI WHEN I
Kettering	H. Clayton	M	9-6-03	Pro.		L.M. Kridler	Deceased 12-8-1926
"	Laila	W	8-19-93	"		G.S. Hooley	Find married to Paul Garver, Okla
"	Margaret H.	S	2-11-19	"		G A Hall	12-8
"	William	S	2-2-21	"		H.L. Crosier	

MEMBERSHIP ROLL

Of First Methodist Episcopal Church, ~~Auburn, Indiana~~

OCCUPATION

BUSINESS ADDRESS

NAME OF HEAD OF FAMILY Dolly Kettle

ADDRESS nFormerly at 707 S Jackson Now Home 6 or 8 years

FAMILY NAME	CHRISTIAN NAME	S.L.	WHEN RECEIVED	HOW RECEIVED	IF BY CERTIFICATE FROM WHERE	RECEIVED BY	H
Kettle,	Dolly	S	1-29 1910	Cer	WB	Freeland	Ren Lett Dec

OTHERS IN FAMILY WHO ARE BAPTIZED CHILDREN OR PREPARATORY MEMBERS		EXACT BIRTHDAY, IF UNDER 21	DATE OF BAPTISM	CHURCH DAY SCHOOL OR BP. CH. CLASS	CHURCH S

MEMBERSHIP ROLL

Of _____ Methodist Episcopal Church, Auburn Ind

OCCUPATION _____ NAME OF HEAD OF FAMILY Kittle

BUSINESS ADDRESS _____ ADDRESS 707 S Jackson

FAMILY NAME	CHRISTIAN NAME	S.L.	WHEN RECEIVED	HOW RECEIVED	IF BY CERTIFICATE FROM WHERE	RECEIVED BY	HOW, WHEN
Kittle	Dolly	S	1-29-10	Cer.		H. B. Freland	new Re

MEMBERSHIP ROLL

Of First Methodist Episcopal Church, Auburn, Ind

OCCUPATION _____ NAME OF HEAD OF FAMILY Martha Kiblinger

BUSINESS ADDRESS _____ ADDRESS 202 W 7th

FAMILY NAME	CHRISTIAN NAME	S.L.	WHEN RECEIVED	HOW RECEIVED	IF BY CERTIFICATE FROM WHERE	RECEIVED BY	HOW, WHEN
Kiblinger, Martha		W					Dece

MEMBERSHIP ROLL

Of _____ Methodist Episcopal Church, Auburn Indi

OCCUPATION _____ NAME OF HEAD OF FAMILY Kiblinger, Marth

BUSINESS ADDRESS _____ ADDRESS 202 W. 7

FAMILY NAME	CHRISTIAN NAME	S.L.	WHEN RECEIVED	HOW RECEIVED	IF BY CERTIFICATE FROM WHERE	RECEIVED BY	HOW, WHEN, WHERE
Kiblinger	Mrs H.N.	W.					new Rec

MEMBERSHIP ROLL

Of First Methodist Episcopal Church, Auburn, Ind

OCCUPATION _____ NAME OF HEAD OF FAMILY Kimble

BUSINESS ADDRESS _____ ADDRESS N R

FAMILY NAME	CHRISTIAN NAME	S.L.	WHEN RECEIVED	HOW RECEIVED	IF BY CERTIFICATE FROM WHERE	RECEIVED BY	HOW, WHEN
Kimble, Laura	Mary	S	8-6 1922	Prob		E E Trippeer	RM To dis Foot 4-3

OTHERS IN FAMILY WHO ARE BAPTIZED CHILDREN OR PREPARATORY MEMBERS | EXACT BIRTHDAY, IF UNDER 21 | DATE OF BAPTISM | CHURCH DAY SCHOOL OR RP. CH. CLASS | CHURCH SCHO

195

OCCUPATION

BUSINESS ADDRESS

NAME OF HEAD OF FAMILY Krueger (Fred)

ADDRESS 916 N. Main

FAMILY NAME	CHRISTIAN NAME	S.L.	WHEN RECEIVED	HOW RECEIVED	IF BY CERTIFICATE FROM WHERE	RECEIVED BY	HOW, WHEN WHERE
Krueger	Laura	M	3-26-05	Pro.		L.M. Krider	2-17-25 Deceased

MEMBERSHIP ROLL

Of _____ Methodist Episcopal Church, Auburn Ind

OCCUPATION

BUSINESS ADDRESS

NAME OF HEAD OF FAMILY Krisel

ADDRESS 6 Mi E.

FAMILY NAME	CHRISTIAN NAME	S.L.	WHEN RECEIVED	HOW RECEIVED	IF BY CERTIFICATE FROM WHERE	RECEIVED BY	HOW WHEN
Krisel	Ida	S	1-7-09	✓		N.B. Truland	7-29-25 withdrawn

MEMBERSHIP ROLL

Of _____ Methodist Episcopal Church, Auburn Ind

OCCUPATION

BUSINESS ADDRESS

NAME OF HEAD OF FAMILY Kuhlman

ADDRESS 716 N. Jackson

FAMILY NAME	CHRISTIAN NAME	S.L.	WHEN RECEIVED	HOW RECEIVED	IF BY CERTIFICATE FROM WHERE	RECEIVED BY	
Kuhlman	Byrd	M	12-25-95	Cer.	moved	J.R. Waltz	New Record
"	Helen	S	3-30-13	Pro		F.G. Thornburg	3/2/23 Sc withdrawn

MEMBERSHIP ROLL

Of _____ Methodist Episcopal Church, Auburn

OCCUPATION Merchant

BUSINESS ADDRESS S. Main

NAME OF HEAD OF FAMILY Kuhlman G

ADDRESS 605 N. Main

FAMILY NAME	CHRISTIAN NAME	S.L.	WHEN RECEIVED	HOW RECEIVED	IF BY CERTIFICATE FROM WHERE	RECEIVED BY	
Kuhlman	George	M	12-[illegible]-99	Pro.		T.M. Guild	New Reord
"	Olive	"	3-21-97	Cer.		J.R. Waltz	"
"	Ethel Mae	S	2-11-19	Pro.		F.A. Hall	"
							Deceased 3-25-50

OTHERS IN FAMILY WHO ARE BAPTIZED CHILDREN OR PREPARATORY MEMBERS

EXACT BIRTHDAY.

OCCUPATION

BUSINESS ADDRESS

NAME OF HEAD OF FAMILY Kincaid

ADDRESS Cal.

FAMILY NAME	CHRISTIAN NAME	S.L.	WHEN RECEIVED	HOW RECEIVED	IF BY CERTIFICATE FROM WHERE	RECEIVED BY	HOW, WHE WHEN RE
Kincaid	Sarah	S	8-30-13	Cin.		[illegible]	[illegible]

MEMBERSHIP ROLL

3/10/36 Mail Retu Unclaim Inac

Of First Methodist Episcopal Church, Auburn Ind

OCCUPATION

BUSINESS ADDRESS

NAME OF HEAD OF FAMILY Alexander King

ADDRESS Was near Co Farm Now ?

FAMILY NAME	CHRISTIAN NAME	S.L.	WHEN RECEIVED	HOW RECEIVED	IF BY CERTIFICATE FROM WHERE	RECEIVED BY	HOW, WHERE WHEN REMOV
King	Alexander	S	7-5 1928	Pro		GFHubbartt	RWL 12

MEMBERSHIP ROLL

Of First Methodist Episcopal Church, Auburn, Ind

OCCUPATION

BUSINESS ADDRESS

NAME OF HEAD OF FAMILY Emma King

was at 114 S Franklin Garrrett

ADDRESS Non-resident

FAMILY NAME	CHRISTIAN NAME	S.L.	WHEN RECEIVED	HOW RECEIVED	IF BY CERTIFICATE FROM WHERE	RECEIVED BY	HOW, WHER WHEN REM
King, Olive		S					RWL 12

MEMBERSHIP ROLL

Of First Methodist Episcopal Church, Auburn, Indiana

OCCUPATION

BUSINESS ADDRESS

NAME OF HEAD OF FAMILY Ray King

ADDRESS 352 W 15th

FAMILY NAME	CHRISTIAN NAME	S.L.	WHEN RECEIVED	HOW RECEIVED	IF BY CERTIFICATE FROM WHERE	RECEIVED BY	HOW, WHE WHEN RE
King, Ray		m	1923	Prep	EETrippeer		RWL
King, Rose Maginnis		m	"	"		"	

OTHERS IN FAMILY WHO ARE BAPTIZED CHILDREN OR PREPARATORY MEMBERS		EXACT BIRTHDAY, IF UNDER 21	DATE OF BAPTISM	CHURCH DAY SCHOOL OR RP. CH. CLASS	CHURCH SCHOOL

Methodist Episcopal Church, Auburn Ind

OCCUPATION

BUSINESS ADDRESS

NAME OF HEAD OF FAMILY Kingsbury (John

ADDRESS 607 S Main

FAMILY NAME	CHRISTIAN NAME	S.L.	WHEN RECEIVED	HOW RECEIVED	IF BY CERTIFICATE FROM WHERE	RECEIVED BY	HOW, WH WHEN RI
Kingsbury	Geraldine Ginger	M	2-21-15	Prf.		F. F. Thornburg	3-16-2 To Prob

MEMBERSHIP ROLL

Of Methodist Episcopal Church, Auburn, Ind

OCCUPATION

BUSINESS ADDRESS

NAME OF HEAD OF FAMILY Kinney (Ralph)

ADDRESS Rt. 9

FAMILY NAME	CHRISTIAN NAME	S.L.	WHEN RECEIVED	HOW RECEIVED	IF BY CERTIFICATE FROM WHERE	RECEIVED BY	HOW, WH WHEN RI
Kinney	Francis	M	3-14-15	Prf.		F. F. Thornburg	From F Auburn

OTHERS IN FAMILY WHO ARE BAPTIZED CHILDREN OR PREPARATORY MEMBERS		EXACT BIRTHDAY, IF UNDER 21	DATE OF BAPTISM	~~CHURCH DAY SCHOOL OR BP. CH. CLASS~~	~~SUNDAY SCHOOL~~
Kinney, Thelma Juanita		2-4-15			

MEMBERSHIP ROLL

Of Methodist Episcopal Church, Auburn Ind

OCCUPATION

BUSINESS ADDRESS

NAME OF HEAD OF FAMILY Kinsey, Charles

ADDRESS Ford Place

FAMILY NAME	CHRISTIAN NAME	S.L.	WHEN RECEIVED	HOW RECEIVED	IF BY CERTIFICATE FROM WHERE	RECEIVED BY	HOW, WHER WHEN REM
Kinsey	Charles	M	9-6-03	Prf.		C. M. Kridler	6-13- To Lad

OTHERS IN FAMILY WHO ARE BAPTIZED CHILDREN OR PREPARATORY MEMBERS		EXACT BIRTHDAY, IF UNDER 21	DATE OF BAPTISM	CHURCH DAY SCHOOL OR BP. CH. CLASS	SUNDAY SCHOOL
Kinsey, Keith Harlan	S	4-11-05	6-25-05	M. A. Harlan	Church

OCCUPATION Auburn Rubber Co. NAME OF HEAD OF FAMILY Charles L. Kintner

BUSINESS ADDRESS ADDRESS 403 Phillip St

FAMILY NAME	CHRISTIAN NAME	S.L.	WHEN RECEIVED	HOW RECEIVED	IF BY CERTIFICATE FROM WHERE	RECEIVED BY	HOW, WHERE WHEN REMOV
Fogle							
Kintner,	Pauline	S	4-13 1941	C	Church of Brethren	C. Garrison	To Ft. Wo. 2-15-46
Kintner,	Otho	S	4-13 1941	e	" " "	C. Garrison	"
Kintner	Dwight	S	4-13				Transferred 5-25-45 Polythenia Methodist Ft. Worth, Texas

MEMBERSHIP ROLL

Of First Methodist Episcopal Church, Auburn, Ind

OCCUPATION NAME OF HEAD OF FAMILY [redacted]

BUSINESS ADDRESS ADDRESS [redacted] Non Res

FAMILY NAME	CHRISTIAN NAME	S.L.	WHEN RECEIVED	HOW RECEIVED	IF BY CERTIFICATE FROM WHERE	RECEIVED BY	HOW, WHE WHEN RE
[redacted]							
							RWL 12-30-37
Kitchen, Ethel Ruder		m				Lu Estel Reeder	

MEMBERSHIP ROLL

Of First Methodist Episcopal Church, Auburn, Ind

OCCUPATION NAME OF HEAD OF FAMILY

BUSINESS ADDRESS ADDRESS Non Res

FAMILY NAME	CHRISTIAN NAME	S.L.	WHEN RECEIVED	HOW RECEIVED	IF BY CERTIFICATE FROM WHERE	RECEIVED BY	HOW, WHEN
Kline, Genivieve		s	2-2 1922	P		HL Overseer	RWL

MEMBERSHIP ROLL

Of First Methodist Episcopal Church, Auburn

OCCUPATION NAME OF HEAD OF FAMILY Henry Kline

BUSINESS ADDRESS ADDRESS 206 W. 8th

FAMILY NAME	CHRISTIAN NAME	S.L.	WHEN RECEIVED	HOW RECEIVED	IF BY CERTIFICATE FROM WHERE	RECEIVED BY	HOW, WHE WHEN RE
Kline,	Genevr	S	2-2-2	P			Nw

OCCUPATION

BUSINESS ADDRESS

NAME OF HEAD OF FAMILY Luly Klopenstein (Sam

ADDRESS Angola Ind

FAMILY NAME	CHRISTIAN NAME	S.L.	WHEN RECEIVED	HOW RECEIVED	IF BY CERTIFICATE FROM WHERE	RECEIVED BY	HOW, WHEN RE
Klopenstein,	Lulu	M	5-17 1914	cer		F.F. Thomas	RWL 12
Klopenstein,	Dorothy Virginia	S	11-14 1926	Orco		G.W. Hubbertt	

MEMBERSHIP ROLL

Of _____ Methodist Episcopal Church, Auburn Ind

OCCUPATION

BUSINESS ADDRESS

NAME OF HEAD OF FAMILY Klopenstein (Sam

ADDRESS 211 W. 4

FAMILY NAME	CHRISTIAN NAME	S.L.	WHEN RECEIVED	HOW RECEIVED	IF BY CERTIFICATE FROM WHERE	RECEIVED BY	HOW, WHEN R
Klopenstein	Lulu	M	5-17-14	cer.		F.F. Thomas	RWL P

OTHERS IN FAMILY WHO ARE BAPTIZED CHILDREN OR PREPARATORY MEMBERS		EXACT BIRTHDAY, IF UNDER 21	DATE OF BAPTISM	CHURCH DAY SCHOOL OR BP. CH. CLASS	SUNDAY SCHOOL
Klopenstein, Dorothy Virginia	S.	6-21-15	11-14-15	1 7 Th. 1.	1 1 1

MEMBERSHIP ROLL

Of _____ Methodist Episcopal Church, Auburn Ind

OCCUPATION

BUSINESS ADDRESS

NAME OF HEAD OF FAMILY Knapp (Char

ADDRESS 339 W. 5

FAMILY NAME	CHRISTIAN NAME	S.L.	WHEN RECEIVED	HOW RECEIVED	IF BY CERTIFICATE FROM WHERE	RECEIVED BY	HOW, WHE
Knapp	Inez	S	12-99	cer.		T.M. Guild	RWL K

OTHERS IN FAMILY WHO ARE BAPTIZED CHILDREN	EXACT BIRTHDAY,	DATE OF BAPTISM	CHURCH DAY SCHOOL OR BP. CH. CLASS	SUNDAY SCH

OCCUPATION

BUSINESS ADDRESS

NAME OF HEAD OF FAMILY Knoder

ADDRESS Chicago

FAMILY NAME	CHRISTIAN NAME	S.L.	WHEN RECEIVED	HOW RECEIVED	IF BY CERTIFICATE FROM WHERE	RECEIVED BY	HOW, WH WHEN R
Knoder	Mary	W.	2-21-15	Pro.		J.T. Thornburg	

Of

MEMBERSHIP ROLL

Methodist Episcopal Church, Auburn Ind

OCCUPATION

BUSINESS ADDRESS

NAME OF HEAD OF FAMILY Koons

ADDRESS Pontiac Mich.

FAMILY NAME	CHRISTIAN NAME	S.L.	WHEN RECEIVED	HOW RECEIVED	IF BY CERTIFICATE FROM WHERE
Koons	Burke H. Hart		5-24-08		

Of First

MEMBERSHIP ROLL

Methodist Episcopal Church, Auburn, Ind

OCCUPATION Salesman

BUSINESS ADDRESS

NAME OF HEAD OF FAMILY E W Koone

ADDRESS 329 W 7th

FAMILY NAME	CHRISTIAN NAME	S.L.	WHEN RECEIVED	HOW RECEIVED	IF BY CERTIFICATE FROM WHERE	RECEIVED BY	HOW, WHEN
Koons, E W		M	2-8 1920	Cer	Wayne St FW	H L Overdeer	Deceased 12/ /41
Koone, Idelle		M	"	"	" " "	"	Deceased 6-10-39

Of First

MEMBERSHIP ROLL

Methodist Episcopal Church, Auburn

OCCUPATION Salesman

BUSINESS ADDRESS

NAME OF HEAD OF FAMILY E.W. Koons

ADDRESS 329 W. 7th

FAMILY NAME	CHRISTIAN NAME	S.L.	WHEN RECEIVED	HOW RECEIVED	IF BY CERTIFICATE FROM WHERE	RECEIVED BY	HOW, WHEN
Koons,	E. W.	M	8/8/20	C	Wayne St. F.W.	H.L. Overdeer	
"	Idelle	M	"	"	" "	" "	married after Reel (?)
"	Madaline	S	"	"	" "	" "	

OTHERS IN FAMILY WHO ARE BAPTIZED CHILDREN OR PREPARATORY MEMBERS	EXACT BIRTHDAY, IF UNDER 21	DATE OF BAPTISM	CHURCH DAY SCHOOL OR BP. CH. CLASS	SUNDAY SC

OCCUPATION

BUSINESS ADDRESS

NAME OF HEAD OF FAMILY Robert Kranifeld

ADDRESS Fort Wayne

FAMILY NAME	CHRISTIAN NAME	S.L.	WHEN RECEIVED	HOW RECEIVED	IF BY CERTIFICATE FROM WHERE	RECEIVED BY	HOW, WHERE WHEN REMOV
Kranifeld,	Doreen McClintock	M	4-14 1935	Prep.		M.C.Wright	~~To Forest~~ Fort Wayn

MEMBERSHIP ROLL

Of _____ Methodist Episcopal Church, Auburn Ind

OCCUPATION

BUSINESS ADDRESS

NAME OF HEAD OF FAMILY Kressley

ADDRESS H. & Archibald, O.

FAMILY NAME	CHRISTIAN NAME	S.L.	WHEN RECEIVED	HOW RECEIVED	IF BY CERTIFICATE FROM WHERE	RECEIVED BY	HOW, WH WHEN R
Kressley	Lydia	M	6-25-05	Cer		M.A. Harlan	new O

MEMBERSHIP ROLL

Of First Methodist Episcopal Church, Auburn, Ind R.7.

OCCUPATION Ret Sec Foreman

BUSINESS ADDRESS

NAME OF HEAD OF FAMILY David Krider 170

S. Wayne St.

ADDRESS ~~405 Phillip~~ c/o Hiram Mason

FAMILY NAME	CHRISTIAN NAME	S.L.	WHEN RECEIVED	HOW RECEIVED	IF BY CERTIFICATE FROM WHERE	RECEIVED BY	HOW, WHE

MEMBERSHIP ROLL

Of _____ Methodist Episcopal Church, Auburn Ind

OCCUPATION

BUSINESS ADDRESS

NAME OF HEAD OF FAMILY Krider, David

ADDRESS 405 Phillips

FAMILY NAME	CHRISTIAN NAME	S.L.	WHEN RECEIVED	HOW RECEIVED	IF BY CERTIFICATE FROM WHERE	RECEIVED BY	HOW, W WHEN I
Krider	David	M	2-25-12	Pro.		F.F. Thornburg	new R

OTHERS IN FAMILY WHO ARE BAPTIZED CHILDREN OR PREPARATORY MEMBERS		EXACT BIRTHDAY, IF UNDER 21	DATE OF BAPTISM	CHURCH DAY SCHOOL OR BP. CH. CLASS	SUNDAY SCHOOL

OCCUPATION YMCA Secretary

BUSINESS ADDRESS YMCA Auburn

NAME OF HEAD OF FAMILY Harry G. Kreider

ADDRESS 715 N Jackson

FAMILY NAME	CHRISTIAN NAME	S.L.	WHEN RECEIVED	HOW RECEIVED	IF BY CERTIFICATE FROM WHERE	RECEIVED BY	HOW, WHERE WHEN REMO
Kreider,	Harry G.	m	11-4 1928	Cert	Washington Ia	GFHubbartt	trans. to Methodist I
Kredier,	Anna Mrs HG	m	"	"	"	"	Benton Harl -44 as of 1
Kreider,	William	s	"	"	"	"	Inactive 5-14-42
Kreidrr,	Anna Elizabeth	S	4--14--35 Prep			MCWright	Transf. to Evanston,
Kreider,	Harry G. Jr.	s	"	"		"	Benton H
Kreider,	Robert A.	s	"	"		"	"
Kreider,	Helen V.	s	"	"		"	"

OTHERS IN FAMILY WHO ARE BAPTIZED CHILDREN OR PREPARATORY MEMBERS		EXACT BIRTHDAY, IF UNDER 21	DATE OF BAPTISM	CHURCH DAY SCHOOL OR BP. CH. CLASS	CHURCH SCHOOL
Kreider, Anna Elizabeth "Betty"	s		4-14-35		
Kreider, Harry G. Jr	s		4-14-35		
Kreider, Robert V.	s		4-14-35		
Kreider, Helen Virginia	s	8-25-29	4-14-35		

FOR FURTHER INFORMATION CONSULT

MEMBERSHIP ROLL

Of _____ Methodist Episcopal Church, Auburn Inde

OCCUPATION Rural Postman

BUSINESS ADDRESS

NAME OF HEAD OF FAMILY Kriel, Charles O

ADDRESS 410 N. 7th

FAMILY NAME	CHRISTIAN NAME	S.L.	WHEN RECEIVED	HOW RECEIVED	IF BY CERTIFICATE FROM WHERE	RECEIVED BY	HOW, W WHEN
Kriel	Charles O.	M.	10-10-15	Cer.		G.G. Thornburg	NW
"	Sadie M.	"	6-17-94	Pro.		A.S. Wooley	"
Houston	Mary	H.		Cer			Dec

OTHERS IN FAMILY WHO ARE BAPTIZED CHILDREN OR PREPARATORY MEMBERS		EXACT BIRTHDAY, IF UNDER 21	DATE OF BAPTISM	CHURCH DAY SCHOOL OR BP. CH. CLASS	SUNDAY SCHOOL

OCCUPATION

BUSINESS ADDRESS

NAME OF HEAD OF FAMILY B F Kail

ADDRESS RRD #2 Brick Rd and S Center

FAMILY NAME	CHRISTIAN NAME	S.L.	WHEN RECEIVED	HOW RECEIVED	IF BY CERTIFICATE FROM WHERE	RECEIVED BY	HOW, WHEN
Kail, Euphrinia	Euphemia	m	5-16 1899	Cer		TMGuild	Dece 7-9-39

MEMBERSHIP ROLL

Of _____ Methodist Episcopal Church, Auburn Ind

OCCUPATION

BUSINESS ADDRESS

NAME OF HEAD OF FAMILY Kail (B. F.)

ADDRESS 1/4 mi S E. R-2

FAMILY NAME	CHRISTIAN NAME	S.L.	WHEN RECEIVED	HOW RECEIVED	IF BY CERTIFICATE FROM WHERE	RECEIVED BY	HOW, WHEN
Kail	Euphemia	M.	5-16-99	Cer.		T.M. Guild	re
"	Pauline	S	4-3-10	Pro.		H.B. Fruland	marry H. Muteney

MEMBERSHIP ROLL 3/10/36 Mail O "Mud

Of First Methodist Episcopal Church, Auburn, Ind

OCCUPATION

BUSINESS ADDRESS

NAME OF HEAD OF FAMILY

ADDRESS Non Res

FAMILY NAME	CHRISTIAN NAME	S.L.	WHEN RECEIVED	HOW RECEIVED	IF BY CERTIFICATE FROM WHERE	RECEIVED BY	HOW, WHEN
Kalb, Mertie		S					RWL 12-30-37

OTHERS IN FAMILY WHO ARE BAPTIZED CHILDREN OR PREPARATORY MEMBERS		EXACT BIRTHDAY, IF UNDER 21	DATE OF BAPTISM	CHURCH DAY SCHOOL OR BP. CH. CLASS	CHURCH SCHO

FOR FURTHER INFORMATION CONSULT

CHURCH MEMBERSHIP ROLL

Printed in the United States of America

THE B

OCCUPATION

BUSINESS ADDRESS

NAME OF HEAD OF FAMILY Karle Harry C.

ADDRESS 425 S. Ind. ave.

FAMILY NAME	CHRISTIAN NAME	S.L.	WHEN RECEIVED	HOW RECEIVED	IF BY CERTIFICATE FROM WHERE	RECEIVED BY	HOW, WHERE WHEN REMO
Karle	Harry C.	M	2-21-15	Pro.		J.J. Thornbury	Rem
"	Eva	"	1-30-06	Cer.		M.A. Harlan	

MEMBERSHIP ROLL

Of _____ Methodist Episcopal Church, Auburn Ind.

OCCUPATION Cobbler

BUSINESS ADDRESS

NAME OF HEAD OF FAMILY Kayser, George

ADDRESS ~~42~~ 413 W. 9

FAMILY NAME	CHRISTIAN NAME	S.L.	WHEN RECEIVED	HOW RECEIVED	IF BY CERTIFICATE FROM WHERE	RECEIVED BY	HOW, WHERE WHEN REMO
Kayser	George	M.	3-19-11	Cer.		J.J. Thornbury	deceased
"	Mrs.	"	"	"			

MEMBERSHIP ROLL

Of First Methodist Episcopal Church, Auburn, Ind

OCCUPATION

BUSINESS ADDRESS

NAME OF HEAD OF FAMILY Laura Keeran

ADDRESS 404 S VanBuren

FAMILY NAME	CHRISTIAN NAME	S.L.	WHEN RECEIVED	HOW RECEIVED	IF BY CERTIFICATE FROM WHERE	RECEIVED BY	HOW, WHE WHEN RE
Keeran,	Laura	s	12-26 1889	Cer		HMLamport	deceas

OTHERS IN FAMILY WHO ARE BAPTIZED CHILDREN OR PREPARATORY MEMBERS	EXACT BIRTHDAY, IF UNDER 21	DATE OF BAPTISM	CHURCH DAY SCHOOL OR BP. CH. CLASS	CHURCH SCHOOL

FOR FURTHER INFORMATION CONSULT

CHURCH MEMBERSHIP ROLL

Printed in the United States of America

THE M

OCCUPATION Atty

BUSINESS ADDRESS

NAME OF HEAD OF FAMILY Dan Link

ADDRESS 810 N Main

FAMILY NAME	CHRISTIAN NAME	S.L.	WHEN RECEIVED	HOW RECEIVED	IF BY CERTIFICATE FROM WHERE	RECEIVED BY	HOW, WHER WHEN REM
Link,	Blanche	m	8-25 1889	Pro		HMLamport	Died 7-4-45

MEMBERSHIP ROLL

Of Methodist Episcopal Church, Auburn India

OCCUPATION

BUSINESS ADDRESS

NAME OF HEAD OF FAMILY Link (Dan)

ADDRESS 810 N. Main

FAMILY NAME	CHRISTIAN NAME	S.L.	WHEN RECEIVED	HOW RECEIVED	IF BY CERTIFICATE FROM WHERE	RECEIVED BY	HOW, WHER WHEN REM
Link	Blanche	M	8-25-89	Pr.		H.M. Lamport	Died 7-4-45

MEMBERSHIP ROLL

Of First Methodist Episcopal Church, Auburn, Indiana

OCCUPATION Clerk

BUSINESS ADDRESS McBride's Store

NAME OF HEAD OF FAMILY Vera Lochner

ADDRESS RFD R.R. 2 Auburn 5 Mi W of Spencerville

FAMILY NAME	CHRISTIAN NAME	S.L.	WHEN RECEIVED	HOW RECEIVED	IF BY CERTIFICATE FROM WHERE	RECEIVED BY	HOW, WHEN REM
Lochner,	Vera	s	1-130 1922	Letter	UBCh	EETripper	Deceased 12-7-43

MEMBERSHIP ROLL

Of First Methodist Episcopal Church, Auburn, Indiana

OCCUPATION

BUSINESS ADDRESS

NAME OF HEAD OF FAMILY Pearl Long

ADDRESS 311 So. Main I.

FAMILY NAME	CHRISTIAN NAME	S.L.	WHEN RECEIVED	HOW RECEIVED	IF BY CERTIFICATE FROM WHERE	RECEIVED BY	HOW, WHEN
Long	Pearl,	s					Decea 5-7-38

OTHERS IN FAMILY WHO ARE BAPTIZED CHILDREN OR PREPARATORY MEMBERS	EXACT BIRTHDAY, IF UNDER 21	DATE OF BAPTISM	CHURCH DAY SCHOOL OR BP. CH. CLASS	CHURCH SCH

Of

OCCUPATION

BUSINESS ADDRESS

NAME OF HEAD OF FAMILY Lewis. Alice

ADDRESS 803 S. Van Buren

FAMILY NAME	CHRISTIAN NAME	S.L.	WHEN RECEIVED	HOW RECEIVED	IF BY CERTIFICATE FROM WHERE	RECEIVED BY	HOW, WHE WHEN RE
Lewis	Alice	A	1894	cr.		G. A. Church	Rev Pe 6-1

MEMBERSHIP ROLL

Of Methodist Episcopal Church, Auburn In

OCCUPATION

BUSINESS ADDRESS

NAME OF HEAD OF FAMILY Lewis Elmer A

ADDRESS S. Main

FAMILY NAME	CHRISTIAN NAME	S.L.	WHEN RECEIVED	HOW RECEIVED	IF BY CERTIFICATE FROM WHERE	RECEIVED BY	HOW, W WHEN.
Lewis	Elmer A.	M	3-21-16	cr.		J. J. Thornburg	Letter
"	Marguerite	"	4-30-16	"	Baptist-Kindelwood	J. A. Hall	"

MEMBERSHIP ROLL

Of Methodist Episcopal Church, Auburn In

OCCUPATION

BUSINESS ADDRESS

NAME OF HEAD OF FAMILY Ligs Warren

ADDRESS E. 7

FAMILY NAME	CHRISTIAN NAME	S.L.	WHEN RECEIVED	HOW RECEIVED	IF BY CERTIFICATE FROM WHERE	RECEIVED BY	HOW, WHE WHEN RE
Ligs	Warren	M	3-14-15	Pro.		J. J. Thornburg	Rev Pe
"	Lucille	"	"	✓		"	"

MEMBERSHIP ROLL

Of First Methodist Episcopal Church, Auburn

OCCUPATION

BUSINESS ADDRESS

NAME OF HEAD OF FAMILY

ADDRESS R.F.D. # 2

FAMILY NAME	CHRISTIAN NAME	S.L.	WHEN RECEIVED	HOW RECEIVED	IF BY CERTIFICATE FROM WHERE	RECEIVED BY	HOW, W WHEN
Likens	Helen	S	2-2-2	P		N. L. Crosden	

OCCUPATION

BUSINESS ADDRESS

NAME OF HEAD OF FAMILY Beecher Lemmon

ADDRESS ~~[illegible]~~ Pleasant Lak

FAMILY NAME	CHRISTIAN NAME	S.L.	WHEN RECEIVED	HOW RECEIVED	IF BY CERTIFICATE FROM WHERE	RECEIVED BY	HOW, WHE WHEN RE
Lemmon,	Beecher	m	6-6 1937	Prof	of Faith	MCWright	Kendall
Lemmon,	Madeline	M	6-6 1937	Cer	Baptist Cy Pleasant Lake	MCWright	✓

OTHERS IN FAMILY WHO ARE BAPTIZED CHILDREN OR PREPARATORY MEMBERS		EXACT BIRTHDAY, IF UNDER 21	DATE OF BAPTISM	CHURCH DAY SCHOOL OR BP. CH. CLASS	CHURCH SCHOOL
Lemmon, Coyenne	s	9-15-1931	6-6-37		
Lemmon, Ghayhard Arthur	s	3-9-33	6-6-1937		
Lemmon, Gayle Hope	s	2-11-35	6-6-1937		
Lemmon, Russell Morris	s	4-17-36	6-6-1937		

MEMBERSHIP ROLL

Of First Methodist Episcopal Church ~~Auburn, Indiana~~

OCCUPATION

BUSINESS ADDRESS

NAME OF HEAD OF FAMILY Alice Lewis

ADDRESS ~~803 S Van Buren~~ 113 First St

FAMILY NAME	CHRISTIAN NAME	S.L.	WHEN RECEIVED	HOW RECEIVED	IF BY CERTIFICATE FROM WHERE	RECEIVED BY	HOW, WH WHEN R
✓ Lewis,	Alice	W	1884	Cer		C.W.Church	Decease 1-4-44

OTHERS IN FAMILY WHO ARE BAPTIZED CHILDREN OR PREPARATORY MEMBERS		EXACT BIRTHDAY, IF UNDER 21	DATE OF BAPTISM	CHURCH DAY SCHOOL OR BP. CH. CLASS	CHURCH SCHOO

Of First Methodist Episcopal Church,

OCCUPATION Oil Station

BUSINESS ADDRESS

[redacted]

FAMILY NAME	CHRISTIAN NAME	S.L.	WHEN RECEIVED	HOW RECEIVED	IF BY CERTIFICATE FROM WHERE	RECEIVED BY	HOW, WHERE WHEN REMO
[redacted]							

RWL 12-30-37

Lehman, Beatrice Kail

MEMBERSHIP ROLL

Of Methodist Episcopal Church, Auburn Inds

OCCUPATION

BUSINESS ADDRESS

NAME OF HEAD OF FAMILY Lehman

ADDRESS Toledo, O. M T

FAMILY NAME	CHRISTIAN NAME	S.L.	WHEN RECEIVED	HOW RECEIVED	IF BY CERTIFICATE FROM WHERE	RECEIVED BY	HOW, WHERE WHEN REMO
Lehman	Beatrice Kail	M	9-6-03	Pro		L.M. Kirby	

MEMBERSHIP ROLL

Of ~~First~~ Methodist Episcopal Church, Auburn, Indiana

OCCUPATION

BUSINESS ADDRESS

[redacted]

FAMILY NAME	CHRISTIAN NAME	S.L.	WHEN RECEIVED	HOW RECEIVED	IF BY CERTIFICATE FROM WHERE	RECEIVED BY	HOW, WHE WHEN RE
[redacted]						?	RWL 12-30-37

Lehman, Elizabeth

MEMBERSHIP ROLL

Of Methodist Episcopal Church, Auburn Inds

OCCUPATION

BUSINESS ADDRESS

NAME OF HEAD OF FAMILY Lehman

ADDRESS Ft. Wayne ?

FAMILY NAME	CHRISTIAN NAME	S.L.	WHEN RECEIVED	HOW RECEIVED	IF BY CERTIFICATE FROM WHERE	RECEIVED BY	HOW, WHE WHEN RE
Lehman	Elizabeth	M	3-24-02	Cer.		L.M. Kirby	?

OTHERS IN FAMILY WHO ARE BAPTIZED CHILDREN OR PREPARATORY MEMBERS		EXACT BIRTHDAY, IF UNDER 21	DATE OF BAPTISM	CHURCH DAY SCHOOL OR BP. CH. CLASS	SUNDAY SCHOOL

OCCUPATION

BUSINESS ADDRESS

NAME OF HEAD OF FAMILY

ADDRESS 306 W. 7

FAMILY NAME	CHRISTIAN NAME	S.L.	WHEN RECEIVED	HOW RECEIVED	IF BY CERTIFICATE FROM WHERE	RECEIVED BY	HOW, WHE WHEN RE
Leasure, Mrs. Sarah		W		Cer.	Nazarene Auburn	C. Garrison	Died 5-15-45

MEMBERSHIP ROLL

Of _____ Methodist Episcopal Church, Auburn Inde

OCCUPATION

BUSINESS ADDRESS

NAME OF HEAD OF FAMILY Leasure T. H.

ADDRESS 306 W. 7

FAMILY NAME	CHRISTIAN NAME	S.L.	WHEN RECEIVED	HOW RECEIVED	IF BY CERTIFICATE FROM WHERE	RECEIVED BY	HOW, WH WHEN RE
Leasure	Thos. H.	M	10-27-99	cer		J.M. Guild	Dec 12-14-25
"	Sarah	"	"	"		"	Cons 12-2-32
~~T. Adams~~	~~Harriett~~		10-15-11			T.T. Thornburg	Ex-Brem. To Chass

MEMBERSHIP ROLL

Of _____ Methodist Episcopal Church, Auburn Ind

OCCUPATION

BUSINESS ADDRESS

NAME OF HEAD OF FAMILY Lee

ADDRESS RR

FAMILY NAME	CHRISTIAN NAME	S.L.	WHEN RECEIVED	HOW RECEIVED	IF BY CERTIFICATE FROM WHERE	RECEIVED BY	HOW, W WHEN
Lee	Earl	S	2-11-17	Pro.		F.G. Hall	?

OTHERS IN FAMILY WHO ARE BAPTIZED CHILDREN OR PREPARATORY MEMBERS		EXACT BIRTHDAY, IF UNDER 21	DATE OF BAPTISM	CHURCH DAY SCHOOL OR BP. CH. CLASS	SUNDAY SCHOOL

FOR FURTHER INFORMATION CONSULT

CHURCH MEMBERSHIP ROLL THE ME

Lotson

OCCUPATION

BUSINESS ADDRESS

NAME OF HEAD OF FAMILY [redacted]

ADDRESS [redacted]

FAMILY NAME	CHRISTIAN NAME	S.L.	WHEN RECEIVED	HOW RECEIVED	IF BY CERTIFICATE FROM WHERE	RECEIVED BY	HOW WH
[redacted]						GFHubbartt	
						"	

MEMBERSHIP ROLL

Of _____ Methodist Episcopal Church, Auburn In

OCCUPATION

BUSINESS ADDRESS

NAME OF HEAD OF FAMILY Lawrence John

ADDRESS 3 Mi N.W. R.R. 3.

FAMILY NAME	CHRISTIAN NAME	S.L.	WHEN RECEIVED	HOW RECEIVED	IF BY CERTIFICATE FROM WHERE	RECEIVED BY	HOW WH
Lawrence	John	M	2-21-15	Pro.		F.F. Thornburg	WM
"	Emma	"	9-15-95	"		J.R. Holtz	"
Harding	Bernice	S	-17	Pro.		F.A. Hall	Mar

MEMBERSHIP ROLL

Of First Methodist Episcopal Church, Auburn, Indiana

OCCUPATION

BUSINESS ADDRESS

NAME OF HEAD OF FAMILY Bert E. Leach

ADDRESS N R

FAMILY NAME	CHRISTIAN NAME	S.L.	WHEN RECEIVED	HOW RECEIVED	IF BY CERTIFICATE FROM WHERE	RECEIVED BY	HOW, WHEN
Leach,	Bert E.	M	4-26	Cert	-11a Summitt-Ivi-	GFHubbartt	RWL-C
Leach,	Myrtle	W	"				
Leach,	Bessie	S	"				
							Fram
							K'n

OTHERS IN FAMILY WHO ARE BAPTIZED CHILDREN OR PREPARATORY MEMBERS	EXACT BIRTHDAY; IF UNDER 21	DATE OF BAPTISM	CHURCH DAY SCHOOL OR RP. CH. CLASS	CHURCH SCH

OCCUPATION

BUSINESS ADDRESS

NAME OF HEAD OF FAMILY Lash B. R.

ADDRESS L. Van Buren 619 Lo

FAMILY NAME	CHRISTIAN NAME	S.L.	WHEN RECEIVED	HOW RECEIVED	IF BY CERTIFICATE FROM WHERE	RECEIVED BY	HOW, WHEN RE
Lash	Brand R.	M	18	Cr.	Bluffton	J.A. Hall	?
"	Mrs Pearl	"	"	"	"	"	?

MEMBERSHIP ROLL

Of First Methodist Episcopal Church, Auburn, Indiana

OCCUPATION

BUSINESS ADDRESS

NAME OF HEAD OF FAMILY

ADDRESS Kendallville, Indiana

FAMILY NAME	CHRISTIAN NAME	S.L.	WHEN RECEIVED	HOW RECEIVED	IF BY CERTIFICATE FROM WHERE	RECEIVED BY	HOW, W WHEN
[redacted]							

Lash, Dessie B

RWL-12-30-37

MEMBERSHIP ROLL

Of Methodist Episcopal Church,

OCCUPATION

BUSINESS ADDRESS

NAME OF HEAD OF FAMILY

ADDRESS Edgerton, Ohio

FAMILY NAME	CHRISTIAN NAME	S.L.	WHEN RECEIVED	HOW RECEIVED	IF BY CERTIFICATE FROM WHERE	RECEIVED BY	HOW, WHEN
Lash,	Vivian Townley	m	12-4 1927	Prep		Transferred GFHubbartt	3/23

OTHERS IN FAMILY WHO ARE BAPTIZED CHILDREN OR PREPARATORY MEMBERS		EXACT BIRTHDAY, IF UNDER 21	DATE OF BAPTISM	CHURCH DAY SCHOOL OR BP. CH. CLASS	CHURCH SCHOO
Notified 6/10/37					

FOR FURTHER INFORMATION CONSULT

CHURCH MEMBERSHIP ROLL

Printed in the United States of America

THE ME

3/10/36 Mail Returned
" Unclaimed

Of

OCCUPATION

BUSINESS ADDRESS

NAME OF H[redacted]a Quartile

ADDRESS [redacted]

FAMILY NAME	CHRISTIAN NAME	S.L.	WHEN RECEIVED	HOW RECEIVED	IF BY CERTIFICATE FROM WHERE	RECEIVED BY	HOW, WHERE AND WHEN REMOVED
[redacted]							
Lamb.	Sabra	S	12-4 1927	Prep		GFHubbartt	N R Tr 12-

MEMBERSHIP ROLL

Of First Methodist Episcopal Church, Auburn, Ind.

OCCUPATION

BUSINESS ADDRESS

NAME OF HEAD OF FAMILY Ada Lane

ADDRESS ~~312 W First & 601 1/2 N V Burren~~ 311 W.

FAMILY NAME	CHRISTIAN NAME	S.L.	WHEN RECEIVED	HOW RECEIVED	IF BY CERTIFICATE FROM WHERE	RECEIVED BY	HOW, WHEN
Lane, Ada		M	8-13 1905	Cert		MAHarlan	Decease 3/15/42

MEMBERSHIP ROLL

Of Methodist Episcopal Church, Auburn Ind

OCCUPATION

BUSINESS ADDRESS

NAME OF HEAD OF FAMILY Lane L. E.

ADDRESS 601 N. Van Buren

FAMILY NAME	CHRISTIAN NAME	S.L.	WHEN RECEIVED	HOW RECEIVED	IF BY CERTIFICATE FROM WHERE	RECEIVED BY	HOW, WHEN RE
Lane	Lewis E.	M	8-13-05	Cr		M A Harlan	Decea 1-11-1926
"	Ada	"	"	"		"	New Yo

OTHERS IN FAMILY WHO ARE BAPTIZED CHILDREN OR PREPARATORY MEMBERS	EXACT BIRTHDAY, IF UNDER 21	DATE OF BAPTISM	CHURCH DAY SCHOOL OR BP. CH. CLASS	SUNDAY SCHOOL

MEMBERSHIP ROLL

Of _____ Methodist Episcopal Church, Auburn Indi

OCCUPATION _____ NAME OF HEAD OF FAMILY L.

BUSINESS ADDRESS _____ ADDRESS _____

FAMILY NAME	CHRISTIAN NAME	S.L.	WHEN RECEIVED	HOW RECEIVED	IF BY CERTIFICATE FROM WHERE	RECEIVED BY	HOW, WHEN
Lighter	Mrs. Mary L.		Sec		F. E. Eckhart	[illegible]	
Ladd	Iris		"		J. E. Pomeroy	[illegible]	11-2

MEMBERSHIP ROLL

Of _____ Methodist Episcopal Church, Auburn, Ind

OCCUPATION _____ NAME OF HEAD OF FAMILY Kyle (L. D.)

BUSINESS ADDRESS _____ ADDRESS 908 N. Main

FAMILY NAME	CHRISTIAN NAME	S.L.	WHEN RECEIVED	HOW RECEIVED	IF BY CERTIFICATE FROM WHERE	RECEIVED BY	HOW, WHEN
Kyle	Blanche Miller	M	2-25-12	Prof.		F. J. Thornburg	with[illegible] Apr 2

MEMBERSHIP ROLL

Of First Methodist Episcopal Church, ~~Auburn, Indiana~~

OCCUPATION Traffic Mgr NAME OF HEAD OF FAMILY Vern Laird

BUSINESS ADDRESS A A Co ADDRESS ~~819 Midway~~ 1903 Virginia Ave Com

FAMILY NAME	CHRISTIAN NAME	S.L.	WHEN RECEIVED	HOW RECEIVED	IF BY CERTIFICATE FROM WHERE	RECEIVED BY	HOW, WHEN
Laird,	Vern	m					To commer First M. Sept 1
Laird,	Oma (Mrs Vern)	m					"
Laird,	Martha	s	1923	Prob		EE Trippeer	—
Laird,	Alice Beverly	s	9-28 1937	"		M.C. Wright	"
Laird,	~~Alice~~ Donn Wm. Beverly	s	6-6 1937	"		M.C. Wright	"

OTHERS IN FAMILY WHO ARE BAPTIZED CHILDREN OR PREPARATORY MEMBERS		EXACT BIRTHDAY, IF UNDER 21	DATE OF BAPTISM	CHURCH DAY SCHOOL OR RP. CH. CLASS	CHURCH SCHOOL
Laid, Donn, Wm	s	8-12-22	4-1-23		
Laird, Alice Beverly		12-5-26	12-4-27		

214

FOR FURTHER INFORMATION CONSULT [illegible]

OCCUPATION

BUSINESS ADDRESS

NAME OF HEAD OF FAMILY Long

ADDRESS N. Ind. Ave. (½ mi. N.) M. Bre

FAMILY NAME	CHRISTIAN NAME	S.L.	WHEN RECEIVED	HOW RECEIVED	IF BY CERTIFICATE FROM WHERE	RECEIVED BY	HOW, WHEN
Long	Pearl	S	12-17-99	cer		M Guild	New C

MEMBERSHIP ROLL

Of _____ Methodist Episcopal Church, Auburn Ind

OCCUPATION

BUSINESS ADDRESS

NAME OF HEAD OF FAMILY Long (Perry)

ADDRESS 109 Tenth

FAMILY NAME	CHRISTIAN NAME	S.L.	WHEN RECEIVED	HOW RECEIVED	IF BY CERTIFICATE FROM WHERE	RECEIVED BY	HOW, WHEN RE
Long	Rose	M	7-13-02	Pro		E.M. Krider	New M
Married "	Vesta	S	2-21-15	"		F.F. Thornburg	
"	Rupert	"	"	"		"	Transferred
"	Mozella	"	12-30-17	"		F.A. Hall	

OTHERS IN FAMILY WHO ARE BAPTIZED CHILDREN OR PREPARATORY MEMBERS		EXACT BIRTHDAY, IF UNDER 21	DATE OF BAPTISM	~~CHURCH DAY SCHOOL OR BP. CH. CLASS~~	SUNDAY SCHOOL
			5-28-05	M. A. Harlan	church
Long Waldo Perry	S	5-28-04	2-14-15	F.F. Thornburg	

MEMBERSHIP ROLL

Of First Methodist Episcopal Church, Auburn, Ind.

OCCUPATION

BUSINESS ADDRESS

NAME OF HEAD OF FAMILY Waldo Long ~~300½ 6 C~~

ADDRESS ~~[illegible]~~ M.P.

FAMILY NAME	CHRISTIAN NAME	S.L.	WHEN RECEIVED	HOW RECEIVED	IF BY CERTIFICATE FROM WHERE	RECEIVED BY	HOW, WHEN RE
~~Long, Waldo~~	Perry	~~S~~ M					Transfer
	?		2-14 1915	C-7.	?	Thornburg	about

OTHERS IN FAMILY WHO ARE BAPTIZED CHILDREN OR PREPARATORY MEMBERS		EXACT BIRTHDAY, IF UNDER 21	DATE OF BAPTISM	CHURCH DAY SCHOOL OR BP. CH. CLASS	CHURCH SCHOOL

OCCUPATION Farmer

BUSINESS ADDRESS

NAME OF HEAD OF FAMILY Edgar A Longardner

ADDRESS #27 1st Hse N of Coubtry Club

FAMILY NAME	CHRISTIAN NAME	S.L.	WHEN RECEIVED	HOW RECEIVED	IF BY CERTIFICATE FROM WHERE	RECEIVED BY	HOW, WH WHEN RE
Longardner,	Edgar A	m	8-6 1938	Cer	Ft Wayne, Lar ger Parish	MCWright	Transf People
Longardner,	Harriett	m	"	"	"	MCWright	Woodbur I 12-26-

OTHERS IN FAMILY WHO ARE BAPTIZED CHILDREN OR PREPARATORY MEMBERS		EXACT BIRTHDAY, IF UNDER 21	DATE OF BAPTISM	CHURCH DAY SCHOOL OR BP. CH. CLASS	CHURCH SCHOOL
Longardner, Doris	s	Baptized			

MEMBERSHIP ROLL

OF First Methodist Episcopal Church, Auburn, In

OCCUPATION

BUSINESS ADDRESS

NAME OF HEAD OF FAMILY Ordeth Longbreak

ADDRESS

FAMILY NAME	CHRISTIAN NAME	S.L.	WHEN RECEIVED	HOW RECEIVED	IF BY CERTIFICATE FROM WHERE	RECEIVED BY	HOW, WH WHEN R
Longbreak,	Kathleen (Weidner)	m	5/14 1915	Pro.		F. Thornburg	RMW

OTHERS IN FAMILY WHO ARE BAPTIZED CHILDREN OR PREPARATORY MEMBERS		EXACT BIRTHDAY, IF UNDER 21	DATE OF BAPTISM	CHURCH DAY SCHOOL OR BP. CH. CLASS	CHURCH SCHOO
Longbreak, Betty Jean	s	12-22-'23			
Longbreak, Marjorie Ann	s	9-3-'22			
Longbreak, Barbara Ellen	s	10-8-'25			
[illegible]		6/12/37			

FOR FURTHER INFORMATION CONSULT Her father's son John A. Weidner 1705 Indian THE ME

CHURCH MEMBERSHIP ROLL

Printed in the United States of America Connersville, Ind

OCCUPATION Furniture & Undertaker
BUSINESS ADDRESS
NAME OF HEAD OF FAMILY Loy W. H.
ADDRESS (Van Buren) E 5th 21

FAMILY NAME	CHRISTIAN NAME	S.L.	WHEN RECEIVED	HOW RECEIVED	IF BY CERTIFICATE FROM WHERE	RECEIVED BY	HOW, WHERE WHEN REMO
Loy	Wm. H.	M	-16	Cer.	Baptist - Peru	F.A. Hall	Left Recor
"	Mrs "	"	"	"		"	" "

Of First **MEMBERSHIP ROLL** Methodist Episcopal Church, Auburn

OCCUPATION Painter
BUSINESS ADDRESS Auburn Lute
NAME OF HEAD OF FAMILY H. L. Lucado
ADDRESS 326 W. 9th

FAMILY NAME	CHRISTIAN NAME	S.L.	WHEN RECEIVED	HOW RECEIVED	IF BY CERTIFICATE FROM WHERE	RECEIVED BY	HOW, WHERE WHEN REMOV
Lucado,	H. L.	M	3/3/21	C	South Bend	H L Worden	to Wa
"	Lina	M	"	C			"

MEMBERSHIP ROLL

Of First Methodist Episcopal Church, Auburn, Indiana

OCCUPATION
BUSINESS ADDRESS
NAME OF HEAD OF FAMILY Vada Lynn
ADDRESS 628 Norwood Avenue N R Krause Bldg 6th and Mian, Toledo O

FAMILY NAME	CHRISTIAN NAME	S.L.	WHEN RECEIVED	HOW RECEIVED	IF BY CERTIFICATE FROM WHERE	RECEIVED BY	HOW, WHE WHEN REI
member Lynn,	Vada	S					RWL 12 to U C Tole Mar

OTHERS IN FAMILY WHO ARE BAPTIZED CHILDREN OR PREPARATORY MEMBERS		EXACT BIRTHDAY, IF UNDER 21	DATE OF BAPTISM	CHURCH DAY SCHOOL OR BP. CH. CLASS	CHURCH SCHOOL

FOR FURTHER INFORMATION CONSULT

OCCUPATION Merchant
BUSINESS ADDRESS Bishop & McBride

NAME OF HEAD OF FAMILY Mc Bride A. C.
ADDRESS E. + 35 + W. 7th

FAMILY NAME	CHRISTIAN NAME	S.L.	WHEN RECEIVED	HOW RECEIVED	IF BY CERTIFICATE FROM WHERE	RECEIVED BY	HOW, WHER WHEN REM
Mc Bride	A. C.	M.	18	cu.	Bluffton	F. A. Hall	new R
"	Mrs.	"	"	"	"	"	"
"	Ralph	S	"	P		"	"
"	Williard	S	'20	P		H. L. Overdeer	"

Of _____ **MEMBERSHIP ROLL** ~~Now~~
Methodist Episcopal Church, ~~728 N. Jack~~

OCCUPATION Store-keeper
House keeper
BUSINESS ADDRESS

Bremen, Ind.
NAME OF HEAD OF FAMILY Ralph McBride ~~Now 916 7~~
~~364 W. 7th St.~~
ADDRESS ~~924~~ S ~~Ind ave~~ ~~1008 S Main~~

FAMILY NAME	CHRISTIAN NAME	S.L.	WHEN RECEIVED	HOW RECEIVED	IF BY CERTIFICATE FROM WHERE	RECEIVED BY	HOW, WHI WHEN RE
McBride,	Ralph R.	m	1918	Cert		F A Hall	Letter t Wakarus
Mc Bride,	Harriett	m	2-24 1935	Cert	Warsaw	M C Wright	7/30/41 "

Of First **MEMBERSHIP ROLL**
Methodist Episcopal Church, Auber

OCCUPATION
BUSINESS ADDRESS

NAME OF HEAD OF FAMILY
ADDRESS 324 W. 2nd

FAMILY NAME	CHRISTIAN NAME	S.L.	WHEN RECEIVED	HOW RECEIVED	IF BY CERTIFICATE FROM WHERE	RECEIVED BY	HOW, WHE WHEN RE
Mc Clellan,	Margaret	S	4-25-20	P		H. L. Overdeer	?

OTHERS IN FAMILY WHO ARE BAPTIZED CHILDREN OR PREPARATORY MEMBERS		EXACT BIRTHDAY, IF UNDER 21	DATE OF BAPTISM	CHURCH DAY SCHOOL OR BP. CH. CLASS	SUNDAY SCHOOL

Of _____ Methodist Episcopal Church, _____

OCCUPATION _____ NAME OF HEAD OF FAMILY Mc Clintock Rev. C

BUSINESS ADDRESS _____ ADDRESS 1002 S. Van

FAMILY NAME	CHRISTIAN NAME	S.I.	WHEN RECEIVED	HOW RECEIVED	IF BY CERTIFICATE FROM WHERE	RECEIVED BY	HOW, WHEN REC
Mc Clintock	E.A.	M	-17	Cer	Bluffton Ch	F.A. Hall	New R
"	Mrs.	"	"	"		"	"

MEMBERSHIP ROLL

Of First Methodist Episcopal Church, Auburn, Indiana

OCCUPATION _____ NAME OF HEAD OF FAMILY Ralph McClintock

BUSINESS ADDRESS _____ ADDRESS RFD Auburn

FAMILY NAME	CHRISTIAN NAME	S.I.	WHEN RECEIVED	HOW RECEIVED	IF BY CERTIFICATE FROM WHERE	RECEIVED BY	HOW, W WHEN
McClintock,	Ralph	m					RWL

MEMBERSHIP ROLL

Of First Methodist Episcopal Church, Auburn, Indiana

OCCUPATION _____ NAME OF HEAD OF FAMILY _____

BUSINESS ADDRESS _____ ADDRESS Ft Wayne, Ind

FAMILY NAME	CHRISTIAN NAME	S.I.	WHEN RECEIVED	HOW RECEIVED	IF BY CERTIFICATE FROM WHERE	RECEIVED BY	H
McCorkle,	Mabel	m	11-26 1928	Cert	Middle River Iowa	G F Hubbartt	RW
McCorkle,	Lloyd	s	"	Prep		"	
McCorkle,	Ralph						

MEMBERSHIP ROLL

Of First Methodist Episcopal Church, Auburn, Indiana

OCCUPATION _____ NAME OF HEAD OF FAMILY Ella McCormick 3/20/36 Pa

BUSINESS ADDRESS _____ ADDRESS 808 N Cedar Whereabouts E.M.

FAMILY NAME	CHRISTIAN NAME	S.I.	WHEN RECEIVED	HOW RECEIVED	IF BY CERTIFICATE FROM WHERE	RECEIVED BY	HO WH
McCormick,	Ella	W	1917	Cer	MP Altona	F A Hall	RWL

OTHERS IN FAMILY WHO ARE BAPTIZED CHILDREN OR PREPARATORY MEMBERS		EXACT BIRTHDAY, IF UNDER 21	DATE OF BAPTISM	CHURCH DAY SCHOOL OR BP. CH. CLASS	CHURCH S

OCCUPATION

BUSINESS ADDRESS

NAME OF HEAD OF FAMILY McCormick, Allen

ADDRESS 808 N. Cedar

FAMILY NAME	CHRISTIAN NAME	S.L.	WHEN RECEIVED	HOW RECEIVED	IF BY CERTIFICATE FROM WHERE	RECEIVED BY	HOW, WE WHEN R
McCormick	Allen H.	M	-17	Cr.	M.P. Altona	F.A. Hall	Decea
"	Ella	"	"	"	"	"	New Ol
Moon	Vira May	S	"	Pro.		F.A. Hall	New Ol

OTHERS IN FAMILY WHO ARE BAPTIZED CHILDREN OR PREPARATORY MEMBERS	EXACT BIRTHDAY, IF UNDER 21	DATE OF BAPTISM	CHURCH DAY SCHOOL	SUNDAY SCHOOL

MEMBERSHIP ROLL

NR

Of First Methodist Episcopal Church, Auburn, Indiana

OCCUPATION

BUSINESS ADDRESS

NAME OF HEAD OF FAMILY Chas McCullough

ADDRESS Flint ?

FAMILY NAME	CHRISTIAN NAME	S.L.	WHEN RECEIVED	HOW RECEIVED	IF BY CERTIFICATE FROM WHERE	RECEIVED BY	HOW, W WHEN
McCullough,	Charles	m	2-25 1920	P		HLOverdeer	RWL
McCullough,	Mrs "	m	"	"		"	
McCullough,	Eugene	s	3-27 1932	Prep		EJWickersham	

MEMBERSHIP ROLL

Of First Methodist Episcopal Church, Auburn

OCCUPATION

BUSINESS ADDRESS

NAME OF HEAD OF FAMILY McCullough

ADDRESS 203 E. 2nd ~~42~~ N. Ed. St

FAMILY NAME	CHRISTIAN NAME	S.L.	WHEN RECEIVED	HOW RECEIVED	IF BY CERTIFICATE FROM WHERE	RECEIVED BY	HOW, WHE WHEN REM
McCullough,	Chas	m	2/25/20	P		HLOverdeer	New O
"	Mrs. "	m	"	P		" "	"

OTHERS IN FAMILY WHO ARE BAPTIZED CHILDREN OR PREPARATORY MEMBERS	EXACT BIRTHDAY, IF UNDER 21	DATE OF BAPTISM	CHURCH DAY SCHOOL (OR RP. CH. CLASS	SUNDAY SCHOOL

OCCUPATION

BUSINESS ADDRESS

NAME OF HEAD OF FAMILY Emory McDaniel 119 L. Bc

ADDRESS ~~1/8 mi w of Auburn Jc~~ ~~342 W 4~~

FAMILY NAME	CHRISTIAN NAME	S.L.	WHEN RECEIVED	HOW RECEIVED	IF BY CERTIFICATE FROM WHERE	RECEIVED BY	HOW, WH WHEN R
McDaniel,	Emery	B	4-1 1934	Cer	Garrett EJ	Wickersham	Married
					Withdrawn - joined Ca		

MEMBERSHIP ROLL

Of First Methodist Episcopal Church Auburn, Indiana

OCCUPATION

BUSINESS ADDRESS

NAME OF HEAD OF FAMILY Ray McDonald

ADDRESS 2827 Henrietta, St. Louis, Mo

FAMILY NAME	CHRISTIAN NAME	S.L.	WHEN RECEIVED	HOW RECEIVED	IF BY CERTIFICATE FROM WHERE	RECEIVED BY	HOW, WH WHEN R

MEMBERSHIP ROLL

Of First Methodist Episcopal Church, Aubu

OCCUPATION

BUSINESS ADDRESS

NAME OF HEAD OF FAMILY McGreer, G

ADDRESS 345 W. 7th

FAMILY NAME	CHRISTIAN NAME	S.L.	WHEN RECEIVED	HOW RECEIVED	IF BY CERTIFICATE FROM WHERE	RECEIVED BY	HOW, WHE WHEN RE
McGreer,	Mrs. Geo.	M	4/18/20	P		N L Crosdale	?

MEMBERSHIP ROLL

Of Methodist Episcopal Church, Auburn Inde

OCCUPATION

BUSINESS ADDRESS

NAME OF HEAD OF FAMILY McDowell

ADDRESS ?

FAMILY NAME	CHRISTIAN NAME	S.L.	WHEN RECEIVED	HOW RECEIVED	IF BY CERTIFICATE FROM WHERE	RECEIVED BY	HOW, WHE WHEN RE
McDowell	Pearl Timbrook	M	-17	Cer.	St. Joe	J.A. Hall	?
Sibert	Mrs. Florence	A	"	"	"	"	?
Timbrook	Florida	S	3-11-17	Pro.		"	?

OTHERS IN FAMILY WHO ARE BAPTIZED CHILDREN OR PREPARATORY MEMBERS		EXACT BIRTHDAY, IF UNDER 21	DATE OF BAPTISM	CHURCH DAY SCHOOL OR BP. CH. CLASS	SUNDAY SCHOOL

OCCUPATION

BUSINESS ADDRESS

NAME OF HEAD OF FAMILY 3/10/36 Mail Returned

ADDRESS 6 Mi N W Ashley Rd # 27

FAMILY NAME	CHRISTIAN NAME	S.L.	WHEN RECEIVED	HOW RECEIVED	IF BY CERTIFICATE FROM WHERE	RECEIVED BY	HOW, WHERE, WHEN REMOVED
McIntosh, Georgia		m	2-28 1928	Cert	Rehoboth M P	GFHubbartt	PNL 12-30-37

MEMBERSHIP ROLL

Of First Methodist Episcopal Church, Auburn, Indiana

OCCUPATION

BUSINESS ADDRESS

NAME OF HEAD OF FAMILY McIntyre, Lulu

ADDRESS 344 W 7th

FAMILY NAME	CHRISTIAN NAME	S.L.	WHEN RECEIVED	HOW RECEIVED	IF BY CERTIFICATE FROM WHERE	RECEIVED BY	HOW, WHERE, WHEN REMOVED
McIntyre, Lulu		W	2-15 1885			CW Church	Deceased 12-27-46

MEMBERSHIP ROLL

Of Methodist Episcopal Church, Auburn Ind.

OCCUPATION Mail Clerk

BUSINESS ADDRESS

NAME OF HEAD OF FAMILY McIntyre J. A.

ADDRESS 344 W. 7th

FAMILY NAME	CHRISTIAN NAME	S.L.	WHEN RECEIVED	HOW RECEIVED	IF BY CERTIFICATE FROM WHERE	RECEIVED BY	HOW, WHERE, WHEN REMOVED
McIntyre	J. A.	M.	1885	Pro.		C.W. Church	Deceased Jan 28, 1926
"	Lulu	"	2-15-85	P/A			

MEMBERSHIP ROLL

Of First Methodist Church, Auburn

OCCUPATION Embalmer

BUSINESS ADDRESS Gerig Furn. Co.

NAME OF HEAD OF FAMILY Carl McKee, Jr

ADDRESS 108 ½ W. 15th

FAMILY NAME	CHRISTIAN NAME	S.L.	WHEN RECEIVED	HOW RECEIVED	IF BY CERTIFICATE FROM WHERE	RECEIVED BY	HOW, WHERE, WHEN REMOVED
McKee, Carl	Jr	M	12-29 1940	C	Wills Meth	C. Garrison	Transfer Garrett,
McKee,	June E.	M	12-29 1940	C	" "	C. Garrison	1-13-46

OTHERS IN FAMILY WHO ARE BAPTIZED CHILDREN OR PREPARATORY MEMBERS		EXACT BIRTHDAY, IF UNDER 21	DATE OF BAPTISM	CHURCH DAY SCHOOL OR BP. CH. CLASS	CHURCH SCHOOL

OCCUPATION

BUSINESS ADDRESS

NAME OF HEAD OF FAMILY M.

ADDRESS

FAMILY NAME	CHRISTIAN NAME	S.L.	WHEN RECEIVED	HOW RECEIVED	IF BY CERTIFICATE FROM WHERE	RECEIVED BY	HOW, WHER WHEN REM
Magginnis	Rose King		Sec		Mrs Ray	King	new Rec
Moon	Vera Mae			"	A. H.	McCormick	

MEMBERSHIP ROLL

Of First Methodist Episcopal Church, Auburn, Indiana

OCCUPATION Teacher

BUSINESS ADDRESS Public Schools

NAME OF HEAD OF FAMILY Wm Maginnis Magginnis

ADDRESS 325 Ensley Ave

FAMILY NAME	CHRISTIAN NAME	S.L.	WHEN RECEIVED	HOW RECEIVED	IF BY CERTIFICATE FROM WHERE	RECEIVED BY	HOW, WE WHEN R
Maginnis,	Della		3-8 1914	Cer	FF	Thornburg	Deceased

MEMBERSHIP ROLL

Of First Methodist Episcopal Church, Auburn, Indiana

OCCUPATION Coffin trimmer eral

BUSINESS ADDRESS J Clark Fun/Home

NAME OF HEAD OF FAMILY Marie Madden

ADDRESS ~~Next Hse W of Baptist Ch 5th~~ 204½

FAMILY NAME	CHRISTIAN NAME	S.L.	WHEN RECEIVED	HOW RECEIVED	IF BY CERTIFICATE FROM WHERE	RECEIVED BY	HOW, WHE WHEN RE
Madden,	Marie	W	12-4 1927	Cer	Bluffton, Ind	GFHubbarttt	Passed 3-25-1937

OTHERS IN FAMILY WHO ARE BAPTIZED CHILDREN OR PREPARATORY MEMBERS		EXACT BIRTHDAY, IF UNDER 21	DATE OF BAPTISM	CHURCH DAY SCHOOL OR BP. CH. CLASS	CHURCH SCHOOL

FOR FURTHER INFORMATION CONSULT

CHURCH MEMBERSHIP ROLL

Printed in the United States of America

THE MET

OCCUPATION _____ NAME OF HEAD OF FAMILY Louis McKenzie

BUSINESS ADDRESS _____ ADDRESS 809 No. Main

FULL CHRISTIAN NAME	S. L	WHEN RECEIVED	HOW RECEIVED	IF BY CERTIFICATE FROM WHERE	RECEIVED BY	HOW, WHERE, A WHEN REMOVI
McKenzie, Louis (Father's Name)	m	12-11-1927	Let.	Auburn St. Mark's Luth.	G. F. Hubbartt	
" Edith (Buss) (Mother's Name)	m	1-6-18	Prep.		F. A. Hall	

OCCUPATION _____ NAME OF HEAD OF FAMILY Quentin Mavis

BUSINESS ADDRESS _____ ADDRESS 307 W 12th

FAMILY NAME	CHRISTIAN NAME	S.L.	WHEN RECEIVED	HOW RECEIVED	IF BY CERTIFICATE FROM WHERE	RECEIVED BY	HOW, WHE WHEN RE
Mavis, Quentin		m	3-31 1929	Let	Presb'n	GFHubbartt	
Mavis, Gladys		m	10-14 1928	C.T.	Hicksville O.	"	

MEMBERSHIP ROLL

FAMILY NAME NUGEN

OCCUPATION _____ NAME OF HEAD OF FAMILY John

BUSINESS ADDRESS _____ ADDRESS R. R. 1, Auburn, Ind.

FULL CHRISTIAN NAME	S. L	WHEN RECEIVED	HOW RECEIVED	IF BY CERTIFICATE FROM WHERE	RECEIVED BY	HOW, WHERE, AN WHEN REMOVED
~~John~~ (Father's Name)		~~2-21-15~~			FF Thornburg	Deceased
Blanche (Mother's Name)		"			" "	

OCCUPATION Machinist NAME OF HEAD OF FAMILY Olan Openlander

BUSINESS ADDRESS _____ ADDRESS ~~603 W. 7th. (R. R. 1) Corunna, Ind.~~ 215½ W 7th

FULL CHRISTIAN NAME	S. L	WHEN RECEIVED	HOW RECEIVED	IF BY CERTIFICATE FROM WHERE	RECEIVED BY	HOW, WHERE, AND WHEN REMOVED
~~Openlander, Olan~~ (Father's Name)	m	~~11-23-1928~~	~~Pf. Prep.~~		~~G. F. Hubbartt~~	Deceased.
" Georgia (Mother's Name)	m	3-19-22	P.F.		E. E. Trippeer	

MEMBERSHIP ROLL

FAMILY NAME OLINGER

OCCUPATION _____ NAME OF HEAD OF FAMILY Mrs. George Olinger

BUSINESS ADDRESS _____ ADDRESS 302 No. Cedar

FULL CHRISTIAN NAME	S. L	WHEN RECEIVED	HOW RECEIVED	IF BY CERTIFICATE FROM WHERE	RECEIVED BY	HOW, WHERE, AND WHEN REMOVED
Olinger, Ann (Brandon) (Father's Name) (Mother's Name)	w	2-25-12	Prep.		F. F. Thornburg	

Of _____ Methodist Episcopal Church, _____

OCCUPATION Teacher
BUSINESS ADDRESS
NAME OF HEAD OF FAMILY Maggunnie
ADDRESS 325 Eusley

FAMILY NAME	CHRISTIAN NAME	S.L.	WHEN RECEIVED	HOW RECEIVED	IF BY CERTIFICATE FROM WHERE	RECEIVED BY	HOW, WHE WHEN RE
Maggunnie	Della	S	3-8-14	Cer.		F.F. Thornburg	Ellen

MEMBERSHIP ROLL

Of _____ Methodist Episcopal Church, Auburn Inde

OCCUPATION Popcorn Stand
BUSINESS ADDRESS
NAME OF HEAD OF FAMILY Maine
ADDRESS 114 S. Jackson

FAMILY NAME	CHRISTIAN NAME	S.L.	WHEN RECEIVED	HOW RECEIVED	IF BY CERTIFICATE FROM WHERE	RECEIVED BY	HOW, WH WHEN R
Maine	Lois	M	3-18-15	Cer.		F.F. Thornburg	New Te

MEMBERSHIP ROLL

Of First Methodist Episcopal Church, Auburn

OCCUPATION
BUSINESS ADDRESS
NAME OF HEAD OF FAMILY Wm. Grund
ADDRESS 220 E. 6th

FAMILY NAME	CHRISTIAN NAME	S.L.	WHEN RECEIVED	HOW RECEIVED	IF BY CERTIFICATE FROM WHERE	RECEIVED BY	HOW, WHERE WHEN REMOV
✓ Mallahan,	Ruth	M					Fentgl Lee In

MEMBERSHIP ROLL

Of First Methodist Episcopal Church, Auburn, Indiana

OCCUPATION Farmer
BUSINESS ADDRESS
NAME OF HEAD OF FAMILY Harley Mann
ADDRESS RFD Pleasant Lake 2 1/2 mi n & 1/2 Mi E

FAMILY NAME	CHRISTIAN NAME	S.L.	WHEN RECEIVED	HOW RECEIVED	IF BY CERTIFICATE FROM WHERE	RECEIVED BY	HOW, WH WHEN RE
✓ Mann,	Edith	m	4-17 1927	Cert	Hoytville O U B Ch	H.L. Overdeer	Ellen

OTHERS IN FAMILY WHO ARE BAPTIZED CHILDREN OR PREPARATORY MEMBERS		EXACT BIRTHDAY, IF UNDER 21	DATE OF BAPTISM	CHURCH SAY SCHOOL OR BP. CH. CLASS	CHURCH SCHOOL

OCCUPATION _____ NAME OF HEAD OF FAMILY Cecil Mark

BUSINESS ADDRESS _____ ADDRESS ~~(Cedar Shores Grocery) Grabill R. F. D.~~ R.R

FULL CHRISTIAN NAME	S. L.	WHEN RECEIVED	HOW RECEIVED	IF BY CERTIFICATE FROM WHERE	RECEIVED BY	HOW, WHERE, AND WHEN REMOVED
~~Mark, Cecil~~ Father's Name	m	1-20-1920	C. of F.		H. L. Overdeer	Withdrawn
~~" Nora~~ Mother's Name	m	"	"		" "	at their let
						Transfer
						L. H

MEMBERSHIP ROLL

FAMILY NAME MARTIN

OCCUPATION _____ NAME OF HEAD OF FAMILY Mrs. Ann Martin

BUSINESS ADDRESS _____ ADDRESS 801 Eckhart ave. R. R. #1

FULL CHRISTIAN NAME	S. L.	WHEN RECEIVED	HOW RECEIVED	IF BY CERTIFICATE FROM WHERE	RECEIVED BY	HOW, WHERE, AND WHEN REMOVED
Father's Name						
~~Martin, Mrs. Ann (Baker)~~ Mother's Name	w	~~2-5-23~~	~~Prep.~~		E. E. Trippeer	Deceased

OTHER MEMBERS OF FAMILY	S. L.	EXACT BIRTHDAY, IF UNDER 21	DATE OF BAPTISM	PREPARATORY MEMBERS	CHURCH SCHOOL	
Martin, Gail						
" Lois						
" George						
(grandchildren)						

FOR FURTHER INFORMATION CONSULT OFFICIAL CHURCH MEMBERSHIP ROLL MOTHER — MRS. W. C. BAKER THE METHODIST PUBLI

OCCUPATION

BUSINESS ADDRESS

NAME OF HEAD OF FAMILY Mark, Ce

ADDRESS 219 E. 14th

FAMILY NAME	CHRISTIAN NAME	S.L.	WHEN RECEIVED	HOW RECEIVED	IF BY CERTIFICATE FROM WHERE	RECEIVED BY	HOW, WH WHEN R
Mark,	Cecil	M	Bap 1/29/20	P		N. L. Crowder	?
"	Nora	M	"	P		" "	?

MEMBERSHIP ROLL

Of First Methodist Episcopal Church, Auburn

OCCUPATION

BUSINESS ADDRESS

NAME OF HEAD OF FAMILY Mark,

ADDRESS 506 N. Cedar

FAMILY NAME	CHRISTIAN NAME	S.L.	WHEN RECEIVED	HOW RECEIVED	IF BY CERTIFICATE FROM WHERE	RECEIVED BY	HOW, WH WHEN R
Mark,	Miss Lucile	S	1/20/20	P		N. L. Crowder	?

Married McIntosh new record

MEMBERSHIP ROLL

Of Auburn Indiana Methodist Episcopal Church,

OCCUPATION Farmer

BUSINESS ADDRESS

NAME OF HEAD OF FAMILY Martin, Chas.

ADDRESS 1 Mi N. RR6 112 E. 4

FAMILY NAME	CHRISTIAN NAME	S.L.	WHEN RECEIVED	HOW RECEIVED	IF BY CERTIFICATE FROM WHERE	RECEIVED BY	HOW, WHERE AND WHEN REMOVED
Martin	Chas.	M	9-29-12	Ch.		J. J. Thornburg	New Re
"	Mrs. C.	"	"	"		"	" "
"	Alma	S	"	"	(?) Transfer	"	married Meyer, Lutheran Toledo, O. 4/12/25

OTHERS IN FAMILY WHO ARE BAPTIZED CHILDREN OR PREPARATORY MEMBERS		EXACT BIRTHDAY, IF UNDER 21	DATE OF BAPTISM	CHURCH BAT SCHOOL OR BP. CH. CLASS	SUNDAY SCHOOL

FOR FURTHER INFORMATION CONSULT THE METHS

CHURCH MEMBERSHIP ROLL

Methodist Episcopal Church, Auburn Indian

OCCUPATION Farmer
BUSINESS ADDRESS
NAME OF HEAD OF FAMILY Martin Frank
ADDRESS Mi. N. RR 6.

FAMILY NAME	CHRISTIAN NAME	S.L.	WHEN RECEIVED	HOW RECEIVED	IF BY CERTIFICATE FROM WHERE	RECEIVED BY	HOW, WHE WHEN REM
Martin	Frank	M	-17	Cir.	Stockland, Ill.	J.A. Hall	New O
"	Maud	"	"	"		"	"

Of First

MEMBERSHIP ROLL

Methodist Episcopal Church, Auburn, Indiana

NR

OCCUPATION
BUSINESS ADDRESS
NAME OF HEAD OF FAMILY
ADDRESS 3/10/36 Mail Returned "Unclai

FAMILY NAME	CHRISTIAN NAME	S.L.	WHEN RECEIVED	HOW RECEIVED	IF BY CERTIFICATE FROM WHERE	RECEIVED BY	HOW, WH WHEN RE
Mason,	Ethel Leach	M	4/4/25	Cer		GFHubbartt	RWL 12-

MEMBERSHIP ROLL

Of Methodist Episcopal Church, Auburn Indian

OCCUPATION
BUSINESS ADDRESS
NAME OF HEAD OF FAMILY Mason Hiram
ADDRESS S Wayne

FAMILY NAME	CHRISTIAN NAME	S.L.	WHEN RECEIVED	HOW RECEIVED	IF BY CERTIFICATE FROM WHERE	RECEIVED BY	HOW, WHERE WHEN REMOV
✓ Mason	Hiram	M	3-28-15	Cir.		F.J. Thornburg	Withdrawn Brethren
✓ "	Bessie	"	"	"		"	"

OTHERS IN FAMILY WHO ARE BAPTIZED CHILDREN OR PREPARATORY MEMBERS		EXACT BIRTHDAY, IF UNDER 21	DATE OF BAPTISM	CHURCH DAY SCHOOL OR BP. CH. CLASS	SUNDAY SCHOOL

FOR FURTHER INFORMATION CONSULT

Of _____ Methodist Episcopal Church, Auburn Ind

OCCUPATION _____ NAME OF HEAD OF FAMILY Mason Wm.

BUSINESS ADDRESS _____ ADDRESS Ft Wayne

FAMILY NAME	CHRISTIAN NAME	S.L.	WHEN RECEIVED	HOW RECEIVED	IF BY CERTIFICATE FROM WHERE	RECEIVED BY	HOW, WHEN REM
✓ Mason	Wm.	M.	2-9-13	✓		F.F. Thornburg	withdrawn 3-19-1925
"	Esther	"	"	✓		"	"
Platter, Estella Mason		W.	"	✓		"	new Record

MEMBERSHIP ROLL

Of First Methodist Episcopal Church Auburn, Ind

OCCUPATION _____ NAME OF HEAD OF FAMILY Rowland Matheny

BUSINESS ADDRESS _____ ADDRESS 110 E 13th

FAMILY NAME	CHRISTIAN NAME	S.L.	WHEN RECEIVED	HOW RECEIVED	IF BY CERTIFICATE FROM WHERE	RECEIVED BY	HO W
✓ Matheny,	Pauline Kull	M	4-3 1910	Pro	WB	Freeland	Dece 8-21-43

MEMBERSHIP ROLL

Of _____ Methodist Episcopal Church, Auburn Ind

OCCUPATION _____ NAME OF HEAD OF FAMILY Matheny

BUSINESS ADDRESS _____ ADDRESS Ft. Wayne

FAMILY NAME	CHRISTIAN NAME	S.L.	WHEN RECEIVED	HOW RECEIVED	IF BY CERTIFICATE FROM WHERE	RECEIVED BY	HOW, WH WHEN R
Matheny	Jennie	W.	1-6-18	Pro.		J.A. Hall	?

OTHERS IN FAMILY WHO ARE BAPTIZED CHILDREN OR PREPARATORY MEMBERS		EXACT BIRTHDAY, IF UNDER 21	DATE OF BAPTISM	CHURCH DAY SCHOOL OR BP. CH. CLASS	SUNDAY SCHOOL

OCCUPATION

BUSINESS ADDRESS

NAME OF HEAD OF FAMILY May

ADDRESS

FAMILY NAME	CHRISTIAN NAME	S.L.	WHEN RECEIVED	HOW RECEIVED	IF BY CERTIFICATE FROM WHERE	RECEIVED BY	HOW, WHERE A WHEN REMOVE
May	Fidelis E.	S	5-11-15	Cr.		J.J. Thomburg	?
							Married
							Henry Feller
						New	Rebd
							Deceased

MEMBERSHIP ROLL 3/10/36 Mail

Of First Methodist Episcopal Church, Auburn, Indiana "

OCCUPATION

BUSINESS ADDRESS

NAME OF HEAD OF FAMILY Anna Metcalf

ADDRESS 1034 Maumee Avenue, FtWayne

FAMILY NAME	CHRISTIAN NAME	S.L.	WHEN RECEIVED	HOW RECEIVED	IF BY CERTIFICATE FROM WHERE	RECEIVED BY	HOW, W WHEN
Metcalf, Anna		W					

MEMBERSHIP ROLL

Of Methodist Episcopal Church, Auburn Ind

OCCUPATION

BUSINESS ADDRESS

NAME OF HEAD OF FAMILY Metcalf J. H.

ADDRESS 1315 S Main

FAMILY NAME	CHRISTIAN NAME	S.L.	WHEN RECEIVED	HOW RECEIVED	IF BY CERTIFICATE FROM WHERE	RECEIVED BY	HOW, W WHEN
Metcalf	J. H.	M	7-21-15	Pro.		J.J. Thomburg	Member
"	Minnie	"	"	Cr.		"	?
"	Harry D.	S	"	Pro.		"	?

OTHERS IN FAMILY WHO ARE BAPTIZED CHILDREN OR PREPARATORY MEMBERS	EXACT BIRTHDAY, IF UNDER 21	DATE OF BAPTISM	CHURCH DAY SCHOOL OR BP. CH. CLASS	SUNDAY SCHOO

OCCUPATION

BUSINESS ADDRESS

NAME OF HEAD OF FAMILY Miller (J. H.)

ADDRESS 403 N. 13

FAMILY NAME	CHRISTIAN NAME	S.I.	WHEN RECEIVED	HOW RECEIVED	IF BY CERTIFICATE FROM WHERE	RECEIVED BY	HOW, WHERE WHEN REMOV
Miller, Amanda		M	9-3-05			Harley	New Record

MEMBERSHIP ROLL

Of Methodist Episcopal Church, Auburn India

OCCUPATION

BUSINESS ADDRESS

NAME OF HEAD OF FAMILY Miller Bruce

ADDRESS E. Holly

FAMILY NAME	CHRISTIAN NAME	S.I.	WHEN RECEIVED	HOW RECEIVED	IF BY CERTIFICATE FROM WHERE	RECEIVED BY	HOW, WHER WHEN REM
Miller	Bruce	M	3-28-15	Pro.		J. J. Thornburg	New Re
"	Lois		"	"		"	"

MEMBERSHIP ROLL

Of Methodist Episcopal Church, Auburn India

OCCUPATION

BUSINESS ADDRESS

NAME OF HEAD OF FAMILY Miller (B. J.)

ADDRESS 3 M. S. E. R. R.

FAMILY NAME	CHRISTIAN NAME	S.I.	WHEN RECEIVED	HOW RECEIVED	IF BY CERTIFICATE FROM WHERE	RECEIVED BY	HOW, WHERE WHEN REMO
Miller, Luetta Sockrider			6-20-15			J. J. Thornburg	?

MEMBERSHIP ROLL NR ?

Of First Methodist Episcopal Church, Auburn, Indiana

OCCUPATION

BUSINESS ADDRESS

NAME OF HEAD OF FAMILY

ADDRESS ?

FAMILY NAME	CHRISTIAN NAME	S.I.	WHEN RECEIVED	HOW RECEIVED	IF BY CERTIFICATE FROM WHERE	RECEIVED BY	HOW, WHE WHEN RE
Miller, Thelma		S					RWL 12

OTHERS IN FAMILY WHO ARE BAPTIZED CHILDREN OR PREPARATORY MEMBERS		EXACT BIRTHDAY, IF UNDER 21	DATE OF BAPTISM	CHURCH DAY SCHOOL OR RP. CH. CLASS	CHURCH SCHOOL

OCCUPATION Warner Gear

BUSINESS ADDRESS

NAME OF HEAD OF FAMILY Harry Mitchell

ADDRESS RR #3. Auburn, Ind

FAMILY NAME	CHRISTIAN NAME	S.L.	WHEN RECEIVED	HOW RECEIVED	IF BY CERTIFICATE FROM WHERE	RECEIVED BY	HOW, WHEN
Mitchell,	Harry	M.	1/8/23/35	C 7		C. Garrison	Garrett Methodist
	Mrs	M	1/10/35	C. 7.		C. Garrison	5-7-41

MEMBERSHIP ROLL

Of _____ Methodist Church. Auburn, Ind.

OCCUPATION

BUSINESS ADDRESS

NAME OF HEAD OF FAMILY L. E. Mitchell

ADDRESS 713 E. 5

FAMILY NAME	CHRISTIAN NAME	S.L.	WHEN RECEIVED	HOW RECEIVED	IF BY CERTIFICATE FROM WHERE	RECEIVED BY	HOW, WHE
							Transferred to St. Paul Methodist
Mitchell,	Jessie E.	M	5-9 43	Cer	First Methodist Ft. Wayne	H.A.P.Homer	Fort Wayne Fall of 1944

MEMBERSHIP ROLL

Of First Methodist Episcopal Church Auburn, Indiana

OCCUPATION

BUSINESS ADDRESS

NAME OF HEAD OF FAMILY Geo A Mock

ADDRESS ~~359~~ 355 W 5th

FAMILY NAME	CHRISTIAN NAME	S.L.	WHEN RECEIVED	HOW RECEIVED	IF BY CERTIFICATE FROM WHERE	RECEIVED BY	HOW, WHEN
Mock,	George A	m	4-17 1927	Let	Reformed Bluffton	GFHubbartt	Deceas 11/ /42
new page Mock,	Agnes	m	11-15 1925	C of F		"	Married Boyer
Mock,	~~[illegible]~~	s	"	~~Prep~~		"	married see other page
Mock,	Merle	M S		"			Navy

OTHERS IN FAMILY WHO ARE BAPTIZED CHILDREN OR PREPARATORY MEMBERS		EXACT BIRTHDAY, IF UNDER 21	DATE OF BAPTISM	CHURCH DAY SCHOOL OR BP. CH. CLASS	CHURCH SCHO
Mock, Merle	S	Mother says he is a member. See above			

Of

OCCUPATION

BUSINESS ADDRESS

NAME OF HEAD OF FAMILY

ADDRESS Ft Wayne

FAMILY NAME	CHRISTIAN NAME	S.L.	WHEN RECEIVED	HOW RECEIVED	IF BY CERTIFICATE FROM WHERE	RECEIVED BY	HOW, WHEN
Mockamer,	Mildred	S	12-30 1917	Prep		FAHall	RWL 12-30-37

MEMBERSHIP ROLL

Of Methodist Episcopal Church, Auburn Ind

OCCUPATION

BUSINESS ADDRESS

NAME OF HEAD OF FAMILY Mockamer (G. W.)

ADDRESS E. 11

FAMILY NAME	CHRISTIAN NAME	S.L.	WHEN RECEIVED	HOW RECEIVED	IF BY CERTIFICATE FROM WHERE	RECEIVED BY	HOW, WHE
Mockamer	Mildred	S	12-30-17	Pro.		F. A. Hall	Newly

MEMBERSHIP ROLL

Of Methodist Episcopal Church,

OCCUPATION

BUSINESS ADDRESS

NAME OF HEAD OF FAMILY Emma Moon

ADDRESS 403 Ensley Ave.

FAMILY NAME	CHRISTIAN NAME	S. L.	WHEN RECEIVED	HOW RECEIVED	IF BY CERTIFICATE FROM WHERE	RECEIVED BY	HOW
Moon,	Emma	W	10/30/38	C	Bdwy, Logansport	C. Lurion	Deceased 10-10-45

MEMBERSHIP ROLL NR

Of First Methodist Episcopal Church, Auburn, Indiana

OCCUPATION

BUSINESS ADDRESS

NAME OF HEAD OF FAMILY

ADDRESS

FAMILY NAME	CHRISTIAN NAME	S.L.	WHEN RECEIVED	HOW RECEIVED	IF BY CERTIFICATE FROM WHERE	RECEIVED BY	HOW WHE
Moon,	Vera	S	1917	Prep		F A Hall	RWL 12-30-37

OTHERS IN FAMILY WHO ARE BAPTIZED CHILDREN OR PREPARATORY MEMBERS	EXACT BIRTHDAY, IF UNDER 21	DATE OF BAPTISM	CHURCH DAY SCHOOL OR RP. CH. CLASS	CHURCH SCH

OCCUPATION

BUSINESS ADDRESS

NAME OF HEAD OF FAMILY L. F. Moore

ADDRESS 363 Ensley Ave.

FAMILY NAME	CHRISTIAN NAME	S.L.	WHEN RECEIVED	HOW RECEIVED	IF BY CERTIFICATE FROM WHERE	RECEIVED BY	HOW, WHERE WHEN REMO
Moore, Blanche		M	9-26-44	C F		V.W.Hinckley	Deceased 11-10-44

MEMBERSHIP ROLL

Of Methodist Episcopal Church, Auburn Ind

OCCUPATION Nurse

BUSINESS ADDRESS

NAME OF HEAD OF FAMILY Moore

ADDRESS 115 N. 13

FAMILY NAME	CHRISTIAN NAME	S.L.	WHEN RECEIVED	HOW RECEIVED	IF BY CERTIFICATE FROM WHERE	RECEIVED BY	HOW, WHE
Moore	Dora	N	3-28-15	—		F.F.Thornburg	New C

MEMBERSHIP ROLL

Of Methodist Church, Auburn, Ind.

OCCUPATION

BUSINESS ADDRESS

NAME OF HEAD OF FAMILY Robert A. J. Moore

ADDRESS ~~604 S. Main~~ Fort Wayne

FAMILY NAME	CHRISTIAN NAME	S.L.	WHEN RECEIVED	HOW RECEIVED	IF BY CERTIFICATE FROM WHERE	RECEIVED BY	HOW, WHEN
Moore, Robert A. J.		M ~~S~~	4-2 1944	Cer	Corunna Meth.	H.A.P.Homer	To 1st Fort 3-2-48

MEMBERSHIP ROLL

Of First Methodist Episcopal Church, Auburn, Ind

OCCUPATION

BUSINESS ADDRESS

NAME OF HEAD OF FAMILY C H Morin

ADDRESS ~~1041 Rosedale Crt.~~ See Below, Detroit

FAMILY NAME	CHRISTIAN NAME	S.L.	WHEN RECEIVED	HOW RECEIVED	IF BY CERTIFICATE FROM WHERE	RECEIVED BY
Morin, Gladys Grimm		m				

2/28/36 Present address is 1418 W. Euclid St.

OTHERS IN FAMILY WHO ARE BAPTIZED CHILDREN OR PREPARATORY MEMBERS	EXACT BIRTHDAY, IF UNDER 21	DATE OF BAPTISM	CHURCH DAY SCHOOL OR BP. CH. CLASS	CHURCH

OCCUPATION

BUSINESS ADDRESS

NAME OF HEAD OF FAMILY Moss

ADDRESS E 7

FAMILY NAME	CHRISTIAN NAME	S.L.	WHEN RECEIVED	HOW RECEIVED	IF BY CERTIFICATE FROM WHERE	RECEIVED BY	HOW, WHEN R
Farley Moss	Jane	W.	1919	Pro.		J.A. Hall	?

MEMBERSHIP ROLL

Of _____ Methodist Episcopal Church, Auburn Ind

OCCUPATION

BUSINESS ADDRESS

NAME OF HEAD OF FAMILY Moss, G. H.

ADDRESS 344 W. 11

FAMILY NAME	CHRISTIAN NAME	S.L.	WHEN RECEIVED	HOW RECEIVED	IF BY CERTIFICATE FROM WHERE	RECEIVED BY	HOW, WHEN
Moss	George H.	M	2-21-15	Pro.		J.J. Thornburg	New Ch

MEMBERSHIP ROLL NR

Of First Methodist Episcopal Church Auburn, Indiana

OCCUPATION

BUSINESS ADDRESS

NAME OF HEAD OF FAMILY A Mould

ADDRESS Rushville, Indiana or Niles, Mi

FAMILY NAME	CHRISTIAN NAME	S.L.	WHEN RECEIVED	HOW RECEIVED	IF BY CERTIFICATE FROM WHERE	RECEIVED BY	HO W
Mould, Ambrose		m	6-29 1930	C F		E.J. Wickersham	RM
Mould, Mrs A		m	"	"		"	
Mould, Arthur		s	"	"		"	

OTHERS IN FAMILY WHO ARE BAPTIZED CHILDREN OR PREPARATORY MEMBERS		EXACT BIRTHDAY, IF UNDER 21	DATE OF BAPTISM	CHURCH DAY SCHOOL OR BP. CH. CLASS	CHURCH

FOR FURTHER INFORMATION CONSULT
CHURCH MEMBERSHIP ROLL

Printed in the United States of America

235

OCCUPATION Office Manager
BUSINESS ADDRESS Back of Gas Office

NAME OF HEAD OF FAMILY Clifton C. Muhn
ADDRESS E. 9th Street 400

FAMILY NAME	CHRISTIAN NAME	S.L.	WHEN RECEIVED	HOW RECEIVED	IF BY CERTIFICATE FROM WHERE	RECEIVED BY
Muhn, Mrs.	Margaret	M	2-11 1923	Cert	Garrett	E.E. Tripp
Muhn, Tom	Martin	S	3-28 1937	Prof		M.C. Wright
Muhn,	Clifton C	M	1-20 1939	C.F.		C. Garrison

OTHERS IN FAMILY WHO ARE BAPTIZED CHILDREN OR PREPARATORY MEMBERS		EXACT BIRTHDAY, IF UNDER 21	DATE OF BAPTISM	CHURCH DAY SCHOOL OR BP. CH. CLASS	CHURCH
✓ Muhn, Thos Martin	S	3-11-27	6-12-27		

MEMBERSHIP ROLL

Inact

Of First Methodist Episcopal Church, Auburn, Indiana

OCCUPATION
BUSINESS ADDRESS

NAME OF HEAD OF FAMILY married - R. Muhn 1-22
ADDRESS 402 N Cedar

FAMILY NAME	CHRISTIAN NAME	S.L.	WHEN RECEIVED	HOW RECEIVED	IF BY CERTIFICATE FROM WHERE	RECEIVED BY	HOW, WHEN
✓ Williams,	Martha (Muhn)	W	8-8 1914	Cert		F.F. Thornburg Burnett	

MEMBERSHIP ROLL

Of Methodist Episcopal Church, Auburn Ind

OCCUPATION
BUSINESS ADDRESS

NAME OF HEAD OF FAMILY Muhn
ADDRESS Adrian Mich.

FAMILY NAME	CHRISTIAN NAME	S.L.	WHEN RECEIVED	HOW RECEIVED	IF BY CERTIFICATE FROM WHERE	RECEIVED BY	HOW, WHEN
Muhn	Verie	S	2-23-13	Cr.		F.F. Thornburg	?

OTHERS IN FAMILY WHO ARE BAPTIZED CHILDREN OR PREPARATORY MEMBERS		EXACT BIRTHDAY, IF UNDER 21	DATE OF BAPTISM	CHURCH DAY SCHOOL OR BP. CH. CLASS	SUNDAY SCHOOL

Of _____ Methodist Episcopal Church, _____

OCCUPATION _____ NAME OF HEAD OF FAMILY Musser Albert

BUSINESS ADDRESS _____ ADDRESS 315 Mich. Ave.

FAMILY NAME	CHRISTIAN NAME	S.L.	WHEN RECEIVED	HOW RECEIVED	IF BY CERTIFICATE FROM WHERE	RECEIVED BY	HOW, WHEN
Musser	Albert	M	3-8-14	Pro.		F.F. Thornburg	Mer
"	Mary	"	"	"		"	"

MEMBERSHIP ROLL

Of _____ Methodist Episcopal Church, Auburn Ind.

OCCUPATION _____ NAME OF HEAD OF FAMILY Musser

BUSINESS ADDRESS _____ ADDRESS 513 E 9

FAMILY NAME	CHRISTIAN NAME	S.L.	WHEN RECEIVED	HOW RECEIVED	IF BY CERTIFICATE FROM WHERE	RECEIVED BY	HOW, WHEN
Musser	Ella	S	1-17-09	Pro.		H. B. Fuller	[illegible]

MEMBERSHIP ROLL

Of First Methodist Episcopal Church, Aube

OCCUPATION _____ NAME OF HEAD OF FAMILY Meyers, Clif

BUSINESS ADDRESS _____ ADDRESS 407 N. Van Buren

FAMILY NAME	CHRISTIAN NAME	S.L.	WHEN RECEIVED	HOW RECEIVED	IF BY CERTIFICATE FROM WHERE	RECEIVED BY	HOW, WHEN
Meyers,	Clifford	m	3/25/20	P		H. L. Overdeer	
"	Jessie	m	"	P		" "	

MEMBERSHIP ROLL

Of _____ Methodist Episcopal Church, Auburn

OCCUPATION _____ NAME OF HEAD OF FAMILY Myers James

BUSINESS ADDRESS _____ ADDRESS 336 N. 7

FAMILY NAME	CHRISTIAN NAME	S.L.	WHEN RECEIVED	HOW RECEIVED	IF BY CERTIFICATE FROM WHERE	RECEIVED BY	
Myers	James D.	M	7- -98	Pro.		J.M. Guild	
"	Mary	"	9-7-90	Cr.		H.M. Lampert	
"	Vera	S	3-22-96	Pro.		J.R. Haldy	

Of

OCCUPATION

BUSINESS ADDRESS

NAME OF HEAD OF FAMILY Myers (M. Jesse)

ADDRESS 1001 S. Cedar

FAMILY NAME	CHRISTIAN NAME	S.L.	WHEN RECEIVED	HOW RECEIVED	IF BY CERTIFICATE FROM WHERE	RECEIVED BY	HOW, WHERE A WHEN REMOVE
	Imo						Deceased
✓ Myers	Mrs. M.	M	3-8-14	✓		F.F. Thornburg	10-27-1934
"	Thelma	S	2-11-17	Pro		F.A. Hall	New Rec
"	John	"	"	"		"	" "

MEMBERSHIP ROLL

Of First Methodist Episcopal Church, Auburn Ind

OCCUPATION

BUSINESS ADDRESS

NAME OF HEAD OF FAMILY John W. Myers

ADDRESS 33 College Ave., Upper Mountclair, N

FAMILY NAME	CHRISTIAN NAME	S.L.	WHEN RECEIVED	HOW RECEIVED	IF BY CERTIFICATE FROM WHERE	RECEIVED BY	HOW, WH WHEN R
✓ Myers, John W.		m	2-11 1917	Prep		F A Hall	Restored to active list and transferred to Upper Montclair, NJ Oct. 1942
					7.	Annunciation	

MEMBERSHIP ROLL

Of First Methodist Episcopal Church Auburn, Indiana

OCCUPATION

BUSINESS ADDRESS

NAME OF HEAD OF FAMILY Clifford Myers

ADDRESS ? Angola - Ind.

FAMILY NAME	CHRISTIAN NAME	S.L.	WHEN RECEIVED	HOW RECEIVED	IF BY CERTIFICATE FROM WHERE	RECEIVED BY	HOW, WH WHEN R
Myers, Clifford		m	3-25- 1920	Prep		H L Overdeer	Transferred
Myers, Jessie		m	"	"		"	Transferred
							Both to Angola, Ind 3/16/24 - E.T.

MEMBERSHIP ROLL

Of First Methodist Episcopal Church, Auburn Indiana

OCCUPATION Automobile worker

BUSINESS ADDRESS Auburn A Co ~~Connors~~ ~~vile Indiana~~

NAME OF HEAD OF FAMILY Michael Myers

ADDRESS So Cedar ~~AUBURN Ne, Indiana~~

FAMILY NAME	CHRISTIAN NAME	S.L.	WHEN RECEIVED	HOW RECEIVED	IF BY CERTIFICATE FROM WHERE	RECEIVED BY	HOW WHE
✓ Myers, Michael		m	2-28 24	Prep		E E Trippeer	9-27-44 to Presbyterian Springdale Ohio
✓ Myers, Garcile		m	4/28/40	I	U.B. Bowne Corner	C. Garrison	
							Returned to Auburn 4-14-46

238

Of _____ Methodist Episcopal Church, _____

OCCUPATION Traveling Salesman

BUSINESS ADDRESS _____

NAME OF HEAD OF FAMILY McLellan Ralph

ADDRESS 346 N. 7

FAMILY NAME	CHRISTIAN NAME	S.L.	WHEN RECEIVED	HOW RECEIVED	IF BY CERTIFICATE FROM WHERE	RECEIVED BY	HOW, WHERE WHEN REMOV
McLellan	Ralph	M	3-21-15	Pro.		J.J. Lountung	? Deceased
"	Rita	"	9-18-10	Cert.		"	?
"	Nancy	S	1-27-18	Pro.		J.A. Hall	?

Of First **MEMBERSHIP ROLL** Methodist Episcopal Church, Auburn

OCCUPATION _____

BUSINESS ADDRESS _____

NAME OF HEAD OF FAMILY _____

ADDRESS 416 W - 9th new

FAMILY NAME	CHRISTIAN NAME	S.L.	WHEN RECEIVED	HOW RECEIVED	IF BY CERTIFICATE FROM WHERE	RECEIVED BY	HOW, WH WHEN RE
Nagler,	Lillian	S	1-25-	P		H.L. Overden	married R.B. Ayres

Of First **MEMBERSHIP ROLL** Methodist Episcopal Church, Auburn

OCCUPATION _____

BUSINESS ADDRESS _____

NAME OF HEAD OF FAMILY _____

ADDRESS 416 W. 9th W

FAMILY NAME	CHRISTIAN NAME	S.L.	WHEN RECEIVED	HOW RECEIVED	IF BY CERTIFICATE FROM WHERE	RECEIVED BY	HOW, WHE WHEN REC
Nagler,	Floyd	S	2-2-2	P		H.L. Overden	new record
"	Lillian		26-21-			" "	~~married~~ ~~R.B.~~ Married R.B. Ayres, Waterloo
"	Thesia	S	"	P		" "	new Record

OTHERS IN FAMILY WHO ARE BAPTIZED CHILDREN OR PREPARATORY MEMBERS	EXACT BIRTHDAY, IF UNDER 21	DATE OF BAPTISM	CHURCH DAY SCHOOL OR BP. CH. CLASS	SUNDAY SCHOOL

OCCUPATION

BUSINESS ADDRESS

NAME OF HEAD OF FAMILY Nelson Stanley

ADDRESS E. 7

FAMILY NAME	CHRISTIAN NAME	S.L.	WHEN RECEIVED	HOW RECEIVED	IF BY CERTIFICATE FROM WHERE	RECEIVED BY	HOW, WHE WHEN RE
Nelson	Leona	M	6-25-05	Pro.		M. A. Harley	new Rec

MEMBERSHIP ROLL

Of First Methodist Episcopal Church, Auburn, Indiana

OCCUPATION

BUSINESS ADDRESS

NAME OF HEAD OF FAMILY Chas Niles

ADDRESS 111 E 3rd

FAMILY NAME	CHRISTIAN NAME	S.L.	WHEN RECEIVED	HOW RECEIVED	IF BY CERTIFICATE FROM WHERE	RECEIVED BY	HOW, WHE WHEN RE
Niles, Charles		M	2-21 1915	Prep		F F Thornburk	Drowfen
Niles, Jessie		M	"	Cer		"	Lutheran

MEMBERSHIP ROLL

Of Methodist Episcopal Church, Auburn Ind

OCCUPATION

BUSINESS ADDRESS

NAME OF HEAD OF FAMILY Niles Chas. H.

ADDRESS (111 E 3) Out of town

FAMILY NAME	CHRISTIAN NAME	S.L.	WHEN RECEIVED	HOW RECEIVED	IF BY CERTIFICATE FROM WHERE	RECEIVED BY	HOW, WHE WHEN REM
Niles	Chas. H.	M	2-21-15	Pro.		F F Thornburg	new Re
"	Jessie	"	"	Cer.		"	

OTHERS IN FAMILY WHO ARE BAPTIZED CHILDREN OR PREPARATORY MEMBERS		EXACT BIRTHDAY, IF UNDER 21	DATE OF BAPTISM	CHURCH DAY SCHOOL OR BP. CH. CLASS	SUNDAY SCHOOL

FOR FURTHER INFORMATION CONSULT

CHURCH MEMBERSHIP ROLL

THE METH

Of

OCCUPATION Dentist

BUSINESS ADDRESS

NAME OF HEAD OF FAMILY Nimmons (Dr. Pist

ADDRESS Gandda

FAMILY NAME	CHRISTIAN NAME	S.L.	WHEN RECEIVED	HOW RECEIVED	IF BY CERTIFICATE FROM WHERE	RECEIVED BY	HOW, WHE WHEN REI
Nimmons	Edda	M	3-30-13	Cr.		F.F. Thornburg	Decra

MEMBERSHIP ROLL

Of First Methodist Church, Auburn

OCCUPATION Miller

BUSINESS ADDRESS Auburn Feed Store

NAME OF HEAD OF FAMILY Stanley Nisiwon

ADDRESS 402 S. Union

FAMILY NAME	CHRISTIAN NAME	S.L.	WHEN RECEIVED	HOW RECEIVED	IF BY CERTIFICATE FROM WHERE	RECEIVED BY	HOW, WHER WHEN REMO
Niswonder,	Stanley	M	9-22 1940	C	Candora, O. Methodist	C Garrison	Transfere Lima, Ohi
Niswonder,	Mary R.	M	9-22 1940	C	"	C. Garrison	4- - 42

MEMBERSHIP ROLL

Of First Methodist Episcopal Church, Auburn, Indiana

OCCUPATION Physician

BUSINESS ADDRESS 217 W 7th

NAME OF HEAD OF FAMILY Dr Harold Nugen

ADDRESS 325 W 7th

FAMILY NAME	CHRISTIAN NAME	S.L.	WHEN RECEIVED	HOW RECEIVED	IF BY CERTIFICATE FROM WHERE	RECEIVED BY	HOW, W WHEN
Nugen,	Harold	M	5-18 1928	Cert	Meese Chapel	G F Hubbart	To Pre 3-28-
Nugen,	Marion	M	5-22 1932	"	Kalamazoo Mich	E J Wickersham	

OTHERS IN FAMILY WHO ARE BAPTIZED CHILDREN OR PREPARATORY MEMBERS		EXACT BIRTHDAY, IF UNDER 21	DATE OF BAPTISM	CHURCH DAY SCHOOL OR BP. CH. CLASS	CHURCH SCHOO
Nugen, Joyce Marilyn	S	11-13-1932	4-1-1934		
Nugen, Elizabeth Ann	S	7-26-'35	3-28-1937		

FOR FURTHER INFORMATION CONSULT

THE M

OCCUPATION

BUSINESS ADDRESS

NAME OF HEAD OF FAMILY Roy Nugen 1117 Peoples

ADDRESS ~~Fidelity Trust Co.~~, Indianapolis

FAMILY NAME	CHRISTIAN NAME	S.L.	WHEN RECEIVED	HOW RECEIVED	IF BY CERTIFICATE FROM WHERE	RECEIVED BY	HOW, WHEN
Nugen, Roy	W	~~M~~ S-B	1914	C/f		HL Overdeer	Transfer 5-11-44 Indianap ~~Meridian St., Methodist~~

MEMBERSHIP ROLL

Of _____ Methodist Episcopal Church, Auburn India

OCCUPATION Farmer

BUSINESS ADDRESS

NAME OF HEAD OF FAMILY Nugen Silas H.

ADDRESS (~~5 mi S.~~ RR 2) 515 Q

FAMILY NAME	CHRISTIAN NAME	S.L.	WHEN RECEIVED	HOW RECEIVED	IF BY CERTIFICATE FROM WHERE	RECEIVED BY	HOW, WHEN
Nugen	Silas H.	W M	9-21-15	Pro.		J.J. Thornburg	Deceased 6-9-1922
"	Emma	"	"	"		"	Record
"	Frank S.	~~M~~ S.	"	"		"	new Record
"	John	" M.	"	"		"	new Record
"	Lela		2-23-20	C		HL Overdeer	~~married~~ Lawrence ~~Jeretoft~~ Jeretoft(?) ~~new Record~~
"	Roy	~~M~~ "	3-9-14	"	address Chicago Ill.	"	
(Brady) "	Naomi Brady	"	5-31-08	"		A.B. Grubaugh	Ex-Sunn. Wash. 1918

OTHERS IN FAMILY WHO ARE BAPTIZED CHILDREN OR PREPARATORY MEMBERS		EXACT BIRTHDAY, IF UNDER 21	DATE OF BAPTISM	CHURCH DAY SCHOOL OR BP. CH. CLASS	SUNDAY SCHOOL

FOR FURTHER INFORMATION CONSULT

CHURCH MEMBERSHIP ROLL THE METHO

Methodist Episcopal Church, Auburn Ind.

OCCUPATION

BUSINESS ADDRESS

NAME OF HEAD OF FAMILY Oiler

ADDRESS Kendallville

FAMILY NAME	CHRISTIAN NAME	S.L.	WHEN RECEIVED	HOW RECEIVED	IF BY CERTIFICATE FROM WHERE	RECEIVED BY	HOW, WHE WHEN RE
Oiler,	Eleanor Rainier	m	8-26-97			TM Gorh	?

Of First

MEMBERSHIP ROLL

Methodist Episcopal Church, Auburn, Indiana

OCCUPATION Pur Agt

BUSINESS ADDRESS A & Co

NAME OF HEAD OF FAMILY 4009 - Thue mill Drive. Robert F. Oxliger

ADDRESS ~~704 N Main~~ 704 N. Main

FAMILY NAME	CHRISTIAN NAME	S.L.	WHEN RECEIVED	HOW RECEIVED	IF BY CERTIFICATE FROM WHERE	RECEIVED BY	HOW, WH WHEN RE
Oxliger,	Mac Surfus	m	4-8 1913	Cer		FP Thornburg	

MEMBERSHIP ROLL

Of First Methodist Episcopal Church, Auburn

OCCUPATION Pastor

BUSINESS ADDRESS 301 N. Van B.

NAME OF HEAD OF FAMILY H. L. Overdeer

ADDRESS 301 N. Van Buren

FAMILY NAME	CHRISTIAN NAME	S.L.	WHEN RECEIVED	HOW RECEIVED	IF BY CERTIFICATE FROM WHERE	RECEIVED BY	HOW, WHER WHEN REMO
Overdeer	John	S.					a year Chur
"	Virginia	S					

MEMBERSHIP ROLL

Of First Methodist Episcopal Church, Auburn, Ind.

OCCUPATION

BUSINESS ADDRESS

NAME OF HEAD OF FAMILY Owens Indianapolis

ADDRESS ~~814 N Main~~

FAMILY NAME	CHRISTIAN NAME	S.L.	WHEN RECEIVED	HOW RECEIVED	IF BY CERTIFICATE FROM WHERE	RECEIVED BY	HOW, WHE WHEN RE
Owens,	Carol J	m	9-30 1937	Cer	Bedford, Ind	MC Wright	EWL 4-1-42

OTHERS IN FAMILY WHO ARE BAPTIZED CHILDREN OR PREPARATORY MEMBERS	EXACT BIRTHDAY, IF UNDER 21	DATE OF BAPTISM	CHURCH DAY SCHOOL OR BP. CH. CLASS	CHURCH SCH

OCCUPATION

BUSINESS ADDRESS

NAME OF HEAD OF FAMILY P.

ADDRESS

FAMILY NAME	CHRISTIAN NAME	S.L.	WHEN RECEIVED	HOW RECEIVED	IF BY CERTIFICATE FROM WHERE	RECEIVED BY	HOW, WHERE WHEN REMO
Pilgrim	Mrs J. D.		Sec		Rollie	Zeider	504 ?
Platter	Estelle Mason		"		Hm.	Mason	?
							withdra

MEMBERSHIP ROLL

Of _____ Methodist Episcopal Church, Auburn India

OCCUPATION

BUSINESS ADDRESS

NAME OF HEAD OF FAMILY Packer Delbert S.

ADDRESS (E. 1) Out of town

FAMILY NAME	CHRISTIAN NAME	S.L.	WHEN RECEIVED	HOW RECEIVED	IF BY CERTIFICATE FROM WHERE	RECEIVED BY	HOW, WHERE WHEN REMO
Packer	Delbert S.	M	3-8-14	Pro.		F. F. Thornburg	?
"	Minnie	"	"	"		"	

MEMBERSHIP ROLL

Of First Methodist Church, Auburn, Ind.

OCCUPATION

BUSINESS ADDRESS

NAME OF HEAD OF FAMILY Leslie Pàamblade

ADDRESS Springfield, Ohio Allen Apt. East

FAMILY NAME	CHRISTIAN NAME	S.L.	WHEN RECEIVED	HOW RECEIVED	IF BY CERTIFICATE FROM WHERE	RECEIVED BY	HOW, WHE WHEN REM
Pàamblade,	Addie Mae Guild	M	11-18 1923	Cer.	[illegible] ?	F. Thornburg	Transfe

MEMBERSHIP ROLL

Of First Methodist Episcopal Church, Auburn, In

OCCUPATION Filling Station Attendant

BUSINESS ADDRESS

NAME OF HEAD OF FAMILY Dundas Parker

ADDRESS 201 B Warren ~~140½ W. Seventh Sou~~

FAMILY NAME	CHRISTIAN NAME	S.L.	WHEN RECEIVED	HOW RECEIVED	IF BY CERTIFICATE FROM WHERE	RECEIVED BY	HOW, WHEN
Parker,	Edith	M	10-15 39	C J		C. Garrison	To
							1st Me
							South
							10-2

OTHERS IN FAMILY WHO ARE BAPTIZED CHILDREN	EXACT BIRTHDAY, IF UNDER 21	DATE OF BAPTISM	CHURCH DAY SCHOOL OR BP. CH. CLASS	SUNDAY SCH

OCCUPATION

BUSINESS ADDRESS

NAME OF HEAD OF FAMILY Parker Earl

ADDRESS Cleveland

FAMILY NAME	CHRISTIAN NAME	S.L.	WHEN RECEIVED	HOW RECEIVED	IF BY CERTIFICATE FROM WHERE	RECEIVED BY	HOW, WHEN WHEN REM
Parker	Earl	M	7-21-15	Pro.		F.F. Thornburg	new Rec
"	May	"	3-22-96	"		J.R. Holtz	" "

MEMBERSHIP ROLL

Of Methodist Episcopal Church, Auburn Ind

OCCUPATION

BUSINESS ADDRESS

NAME OF HEAD OF FAMILY Partridge Willa

ADDRESS ~~421 S. Dud. Ave.~~ 202

FAMILY NAME	CHRISTIAN NAME	S.L.	WHEN RECEIVED	HOW RECEIVED	IF BY CERTIFICATE FROM WHERE	RECEIVED BY	HOW, WHEN
Partridge	Willard	M	-17	cu.		F.A. Hall	?
"	Mabel	"	"	"		"	

MEMBERSHIP ROLL

Of Methodist Episcopal Church, Auburn Ind

OCCUPATION Farmer

BUSINESS ADDRESS

NAME OF HEAD OF FAMILY Paulus Matthi

ADDRESS 1 mi S. RR2

FAMILY NAME	CHRISTIAN NAME	S.L.	WHEN RECEIVED	HOW RECEIVED	IF BY CERTIFICATE FROM WHERE	RECEIVED BY	HOW, WHE
Paulus	Matthias	M	9-21-08	✓		H.B. Frueland	Dec
"	Caroline	"	"	Cer.		"	"

MEMBERSHIP ROLL

Of First Methodist Episcopal Church Auburn, Indiana

OCCUPATION

BUSINESS ADDRESS

NAME OF HEAD OF FAMILY John Peckart 813 # E 9th

ADDRESS 813 E 9th

FAMILY NAME	CHRISTIAN NAME	S.L.	WHEN RECEIVED	HOW RECEIVED	IF BY CERTIFICATE FROM WHERE	RECEIVED BY	HOW WH
Peckart,	John	M	12-9-26	Pro		EETripper	With
Peckart,	Hazel	M	"	"		"	
Peckart,	Lloyd	S	"	"		"	
Peckart,	Savilla	S	"	"		"	

OCCUPATION

BUSINESS ADDRESS

NAME OF HEAD OF FAMILY Pepfell

ADDRESS 2 1/2 Mi N. RR 3

FAMILY NAME	CHRISTIAN NAME	S.L.	WHEN RECEIVED	HOW RECEIVED	IF BY CERTIFICATE FROM WHERE	RECEIVED BY	HOW, WHER WHEN REM
Pepfell	Alice		3-15-14	~		J J Thornburg	Decease

MEMBERSHIP ROLL

Of _____ Methodist Episcopal Church, Auburn India

OCCUPATION

BUSINESS ADDRESS

NAME OF HEAD OF FAMILY Pepfell

ADDRESS 621 E 7

FAMILY NAME	CHRISTIAN NAME	S.L.	WHEN RECEIVED	HOW RECEIVED	IF BY CERTIFICATE FROM WHERE	RECEIVED BY	HOW, WH WHEN R
Pepfell	Anna	d					

MEMBERSHIP ROLL

N R

Of First Methodist Episcopal Church, Auburn, Indiana

OCCUPATION

BUSINESS ADDRESS

NAME OF HEAD OF FAMILY Clyde Phelps

ADDRESS ~~Niles, Mich~~ E 7th

FAMILY NAME	CHRISTIAN NAME	S.L.	WHEN RECEIVED	HOW RECEIVED	IF BY CERTIFICATE FROM WHERE	RECEIVED BY	HOW WH
Phelps.	Carrie	W	9-3-95	Pro		ASWooten	Dic

MEMBERSHIP ROLL

Of First Methodist Episcopal Church, Auburn, Indi

OCCUPATION

BUSINESS ADDRESS

NAME OF HEAD OF FAMILY 613 E 7th

ADDRESS

FAMILY NAME	CHRISTIAN NAME	S.L.	WHEN RECEIVED	HOW RECEIVED	IF BY CERTIFICATE FROM WHERE	RECEIVED BY	
Phelps,	(Sophis) mrs. Clyde	m	9-3-95 Prep			A S Wooten	R
							to
							D

OTHERS IN FAMILY WHO ARE BAPTIZED CHILDREN OR PREPARATORY MEMBERS		EXACT BIRTHDAY, IF UNDER 21	DATE OF BAPTISM	CHURCH SAY SCHOOL OR BP. CH. CLASS	SUNDA

OCCUPATION

BUSINESS ADDRESS

NAME OF HEAD OF FAMILY Philips

ADDRESS 613 E. 7 Niles, Mich

FAMILY NAME	CHRISTIAN NAME	S.L.	WHEN RECEIVED	HOW RECEIVED	IF BY CERTIFICATE FROM WHERE	RECEIVED BY	HOW, WHEN
Philips	Sophia	M.	9-3-95	Pr.		G.S. Hooley	
"	Carrie	M.	1-17-19	"		A.B. Fruland	new

MEMBERSHIP ROLL

Of _____ Methodist Episcopal Church, Auburn Ind

OCCUPATION

BUSINESS ADDRESS

NAME OF HEAD OF FAMILY Phillips (7)

ADDRESS 341 N. 15

FAMILY NAME	CHRISTIAN NAME	S.L.	WHEN RECEIVED	HOW RECEIVED	IF BY CERTIFICATE FROM WHERE	RECEIVED BY	HOW, WHEN
Phillips	Alice	M	1-15-14	cr.		E.M. Rider	new

MEMBERSHIP ROLL

Of First Methodist Episcopal Church, Auc

OCCUPATION

BUSINESS ADDRESS

NAME OF HEAD OF FAMILY Phillips,

ADDRESS

FAMILY NAME	CHRISTIAN NAME	S.L.	WHEN RECEIVED	HOW RECEIVED	IF BY CERTIFICATE FROM WHERE	RECEIVED BY
Phillips, Mrs	Chas F	M	1/1/20	C		H.L. Overm

MEMBERSHIP ROLL

Of First Methodist Church. Auburn, Indian

OCCUPATION

BUSINESS ADDRESS

NAME OF HEAD OF FAMILY Pickering, Kenne

ADDRESS Garrett, India

FAMILY NAME	CHRISTIAN NAME	S.L.	WHEN RECEIVED	HOW RECEIVED	IF BY CERTIFICATE FROM WHERE	RECEIVED BY
Pickering,	Helen	M		Ur	Record	

OTHERS IN FAMILY WHO ARE BAPTIZED CHILDREN OR PREPARATORY MEMBERS		EXACT BIRTHDAY, IF UNDER 21	DATE OF BAPTISM	CHURCH DAY SCHOOL OR BP. CH. CLASS	CHUR

OCCUPATION retired pharmacist NAME OF HEAD OF FAMILY R. Frank Mayfield

BUSINESS ADDRESS ADDRESS 404 So. Van Buren

FULL CHRISTIAN NAME	S. L.	WHEN RECEIVED	HOW RECEIVED	IF BY CERTIFICATE FROM WHERE	RECEIVED BY	HOW, WHERE, AND WHEN REMOVED
Mayfield, R. Frank (Father's Name)	m	~~10-4-1906~~	~~Trans~~	Albion	~~M. A. Harlan~~	deceased Feb
" Ruth (Mother's Name)	m	~~7-31-1898~~	~~Prep.~~		~~I. M. Guild~~	" Apr. 3

MEMBERSHIP ROLL

FAMILY NAME MARTIN

OCCUPATION Farmer NAME OF HEAD OF FAMILY Frank Martin

BUSINESS ADDRESS ADDRESS R. R. #3, Auburn

FULL CHRISTIAN NAME	S. L.	WHEN RECEIVED	HOW RECEIVED	IF BY CERTIFICATE FROM WHERE	RECEIVED BY	HOW, WHERE, AND WHEN REMOVED
~~Martin, Frank~~ (Father's Name)	m	~~1917~~	~~Cer.~~	Stockland Ill.	~~F. A. Hall~~	deceased
" Maude (Mother's Name)	m	"	"	"	" "	deceased

OCCUPATION Pharmacist NAME OF HEAD OF FAMILY Morgan Rhoads

BUSINESS ADDRESS Morenci, Mich. ADDRESS ~~Goshen, Ind~~ Morenci, Mi

FAMILY NAME	CHRISTIAN NAME	S. L.	WHEN RECEIVED	HOW RECEIVED	IF BY CERTIFICATE FROM WHERE	RECEIVED BY	HOW, WHERE WHEN REMOV
Rhoads, Morgan		M	2-21 1915	Pro.		F.F.Thornburg	RQC actu

MEMBERSHIP ROLL

FAMILY NAME PROVINES

OCCUPATION NAME OF HEAD OF FAMILY Frank Provines

BUSINESS ADDRESS ADDRESS 417 Dallas

FULL CHRISTIAN NAME	S. L.	WHEN RECEIVED	HOW RECEIVED	IF BY CERTIFICATE FROM WHERE	RECEIVED BY	HOW, WHERE, AND WHEN REMOVED
Provines, Frank (Father's Name)	M	1917	Cert	St. Joe & Concord	F. A. Hall	RQC actu
" Josephine (Mother's Name)	M	"	"	" "	"	11-1-71
						L.H

OTHER MEMBERS OF FAMILY	S. L.	EXACT BIRTHDAY, IF UNDER 21	DATE OF BAPTISM	PREPARATORY MEMBERS	CHURCH SCHOOL	
Provines, David Allen		~~3-9-34~~	~~4-19-35~~			F

Of _____ Methodist Episcopal Church, _____

OCCUPATION Grocer
BUSINESS ADDRESS S Main

NAME OF HEAD OF FAMILY Potter Silas
ADDRESS 203 E. 19

FAMILY NAME	CHRISTIAN NAME	S.L.	WHEN RECEIVED	HOW RECEIVED	IF BY CERTIFICATE FROM WHERE	RECEIVED BY	HOW, WHEN
Potter	Silas	M	7- -98	Cer.		T.M. Guild	Dismissed
"	Luella	"	5-31-03	"		C.M. Kider	W.W.
"	Forrest	S	3-21-15	Pro.		F.F. Thomas	to Lutheran 4-7-1925

MEMBERSHIP ROLL

Of _____ Methodist Episcopal Church, Auburn Ind

OCCUPATION
BUSINESS ADDRESS

NAME OF HEAD OF FAMILY Prosser Joseph
ADDRESS 347 W. 15

FAMILY NAME	CHRISTIAN NAME	S.L.	WHEN RECEIVED	HOW RECEIVED	IF BY CERTIFICATE FROM WHERE	RECEIVED BY	HOW, WHEN
Prosser	Joseph	H	3-20-92	Cer.		A.S. Horton	Deceased Dec. 9, 1923

MEMBERSHIP ROLL

Of _____ Methodist Episcopal Church, Auburn Ind

OCCUPATION
BUSINESS ADDRESS

NAME OF HEAD OF FAMILY Potter (Wid)
ADDRESS ~~323 W. 5~~ East 4th

FAMILY NAME	CHRISTIAN NAME	S.L.	WHEN RECEIVED	HOW RECEIVED	IF BY CERTIFICATE FROM WHERE	RECEIVED BY	HOW
Potter,	Glenn	S	1-17-09			W.B. Freeland	deceased 3-23-35

MEMBERSHIP ROLL

Of _____ Methodist Episcopal Church, Auburn Ind

OCCUPATION
BUSINESS ADDRESS

NAME OF HEAD OF FAMILY Provines Frank
ADDRESS 412 E. 9

FAMILY NAME	CHRISTIAN NAME	S.L.	WHEN RECEIVED	HOW RECEIVED	IF BY CERTIFICATE FROM WHERE	RECEIVED BY	HOW, WHEN
Provines	Frank	M	-17	Cer.	Concord-St Joe Ch.	F.A. Hall	new
"	Mrs.	"	"	"	"	"	"
"	Helen	S	"	"	"	"	married E.J. Carmer

OTHERS IN FAMILY WHO ARE BAPTIZED CHILDREN OR PREPARATORY MEMBERS	EXACT BIRTHDAY, IF UNDER 21	DATE OF BAPTISM	CHURCH DAY SCHOOL OR BP. CH. CLASS	SUNDAY SCHOOL

OCCUPATION

BUSINESS ADDRESS

NAME OF HEAD OF FAMILY Pond, Herber

ADDRESS ~~807~~ S. Jackson Rou

FAMILY NAME	CHRISTIAN NAME	S.L.	WHEN RECEIVED	HOW RECEIVED	IF BY CERTIFICATE FROM WHERE	RECEIVED BY	HOW, WHEN RE
Pond	Herbert	M	1919	cer.	St. Joe	F.A. Hall	Letter to Ko
"	Cecil	"	"	"	"	"	"

Kokomo

MEMBERSHIP ROLL

Of _____ Methodist Episcopal Church, Auburn Ind

OCCUPATION

BUSINESS ADDRESS

NAME OF HEAD OF FAMILY Pobley

ADDRESS 407 S Philetus

FAMILY NAME	CHRISTIAN NAME	S.L.	WHEN RECEIVED	HOW RECEIVED	IF BY CERTIFICATE FROM WHERE	RECEIVED BY	HOW, WHEN
Pobley	Irene	S	1-13-18	Pro.		F.A. Hall	Withdrawn
~~Clinton~~ Clinger							Restored 4-14-1946

MEMBERSHIP ROLL

Of _____ Methodist Episcopal Church, Auburn In

OCCUPATION Grocer

BUSINESS ADDRESS S. Main

NAME OF HEAD OF FAMILY Potter Lodi

ADDRESS S. Main

FAMILY NAME	CHRISTIAN NAME	S.L.	WHEN RECEIVED	HOW RECEIVED	IF BY CERTIFICATE FROM WHERE	RECEIVED BY	HOW
Potter, Lodi		M	6-17-94				withdrawn

MEMBERSHIP ROLL

Of First Methodist Episcopal Church, Auburn, Indiana

OCCUPATION

BUSINESS ADDRESS

NAME OF HEAD OF FAMILY ~~Lucile~~ Lulu Potter

ADDRESS 1202 S Jackson

FAMILY NAME	CHRISTIAN NAME	S.L.	WHEN RECEIVED	HOW RECEIVED	IF BY CERTIFICATE FROM WHERE	RECEIVED BY	HOW, WHEN
Potter, ~~Lucile~~	Lulu	W	5-31-03	Cer		LMKrider	Decease 3-12-45

OTHERS IN FAMILY WHO ARE BAPTIZED CHILDREN OR PREPARATORY MEMBERS	EXACT BIRTHDAY, IF UNDER 21	DATE OF BAPTISM	CHURCH DAY SCHOOL OR BP. CH. CLASS	CHURCH SCHO

Of _____ Methodist Episcopal Church _____

OCCUPATION _____ NAME OF HEAD OF FAMILY _____

BUSINESS ADDRESS _____ ADDRESS 208 - W. 6th

FAMILY NAME	CHRISTIAN NAME	S.L.	WHEN RECEIVED	HOW RECEIVED	IF BY CERTIFICATE FROM WHERE	RECEIVED BY	HOW, WHEN
Pilcher	Eloise	S	2-2-2	P		H L Crumbacker	RWL-12-30-37

MEMBERSHIP ROLL

Of First Methodist Episcopal Church Auburn, Indiana

OCCUPATION _____ NAME OF HEAD OF FAMILY 3/16/36 - Present address is c/o Mrs. Orla Roberts a

BUSINESS ADDRESS _____ ADDRESS ~~504 E 9th~~. With dau in Angola

FAMILY NAME	CHRISTIAN NAME	S.L.	WHEN RECEIVED	HOW RECEIVED	IF BY CERTIFICATE FROM WHERE	RECEIVED BY	HOW, WHEN
Pilgrim, Sarah (Mrs. JD)							deceased June 23, 1940

MEMBERSHIP ROLL

Of First Methodist Episcopal Church, Auburn, Indiana

OCCUPATION _____ NAME OF HEAD OF FAMILY ~~Hel~~ Platter Cornelius

BUSINESS ADDRESS _____ ADDRESS 318 W 7th

FAMILY NAME	CHRISTIAN NAME	S.L.	WHEN RECEIVED	HOW RECEIVED	IF BY CERTIFICATE FROM WHERE	RECEIVED BY	HOW, WHEN
Platter, ~~Hel~~	Cornelius	M	3-16-30	Prep		E J Wickersham	Deceased 10-10-41
Platter, nee Ind	Ella	M	6-- 1881	C of F	aith	W H Daniel	Deceased 12-23-43

MEMBERSHIP ROLL

Of _____ Methodist Episcopal Church, Auburn Ind

OCCUPATION Lawyer NAME OF HEAD OF FAMILY Pomeroy J. E.

BUSINESS ADDRESS _____ ADDRESS 403 N. Van Buren

FAMILY NAME	CHRISTIAN NAME	S.L.	WHEN RECEIVED	HOW RECEIVED	IF BY CERTIFICATE FROM WHERE	RECEIVED BY	HOW, WHEN
Pomeroy	James E.	M	6-15-94	Cer.		A. S. Hosten	~~Deceased~~ 10-29-1922
"	Ella	"	6-28-96	"		"	
"	Myrth	S	2-11-17	Pro.		F A Hall	"
"	Alta M	S	"	"		"	"
~~Leadel Irvin~~		~~S~~	~~-18~~	~~Cer.~~		~~F.A. Hall~~	

OTHERS IN FAMILY WHO ARE BAPTIZED CHILDREN OR PREPARATORY MEMBERS		EXACT BIRTHDAY, IF UNDER 21	DATE OF BAPTISM	CHURCH DAY SCHOOL OR BP. CH. CLASS	SUNDAY SCHOOL
Pomeroy, Blaine Lamar	S	7-19-11	7-30-11	F. F. Thornburg	Home

OCCUPATION School teacher

BUSINESS ADDRESS Junior High

NAME OF HEAD OF FAMILY Leland Pryor

ADDRESS 344 W 11th

FAMILY NAME	CHRISTIAN NAME	S.L.	WHEN RECEIVED	HOW RECEIVED	IF BY CERTIFICATE FROM WHERE	RECEIVED BY	HOW, WHE
Pryor,	Leland	M	1930	Cert	2nd Friends Marion, Indiana	MCWright	Transferred to
Pryor,	Ruth	M		"	"	"	Forest Park Meth Fort Wayne 4-2-44

MEMBERSHIP ROLL

Of Methodist Episcopal Church, Auburn Ind

OCCUPATION

BUSINESS ADDRESS

NAME OF HEAD OF FAMILY Guinee Thos.

ADDRESS

FAMILY NAME	CHRISTIAN NAME	S.L.	WHEN RECEIVED	HOW RECEIVED	IF BY CERTIFICATE FROM WHERE	RECEIVED BY	HOW, WHE WHEN RE
Guinee	Thos. Edw.	S	3-14-15	Pro.		F F Thornberg	

MEMBERSHIP ROLL

Of Methodist Episcopal Church, Auburn Ind

OCCUPATION Painter

BUSINESS ADDRESS

NAME OF HEAD OF FAMILY Guinee George

ADDRESS 818 N. Cedar

FAMILY NAME	CHRISTIAN NAME	S.L.	WHEN RECEIVED	HOW RECEIVED	IF BY CERTIFICATE FROM WHERE	RECEIVED BY	HOW, WH WHEN R
Guinee	George	M	8-18-87	Pro.		H M Lamport	Apr 20, 1935 Dec
"	Viola	"	84	"		C A Coburch	Withdrawn

OTHERS IN FAMILY WHO ARE BAPTIZED CHILDREN OR PREPARATORY MEMBERS		EXACT BIRTHDAY, IF UNDER 21	DATE OF BAPTISM	~~CHURCH DAY SCHOOL~~ OR ~~BP. CH. CLASS~~	SUNDAY SCHOOL
Guinee Kennard Harlan	S	12-4-05	6-13-09	A B Fridley	Church

FOR FURTHER INFORMATION CONSULT

CHURCH MEMBERSHIP ROLL

THE ME

OCCUPATION _____ NAME OF HEAD OF FAMILY _____

BUSINESS ADDRESS _____ ADDRESS 201 No. Indiana

FULL CHRISTIAN NAME	S. L.	WHEN RECEIVED	HOW RECEIVED	IF BY CERTIFICATE FROM WHERE	RECEIVED BY	HOW, WHERE, AND WHEN REMOVED
Provines, Miss Isa	s	7-5-25	Cer	Grove Bethel	G.F.Hubbartt	

MEMBERSHIP ROLL

FAMILY NAME QUANCE

OCCUPATION Auburn Printing Co. NAME OF HEAD OF FAMILY William S. Quance

BUSINESS ADDRESS W. 9th ADDRESS ~~403 Encley~~ 910 E. 7th

FULL CHRISTIAN NAME	S. L.	WHEN RECEIVED	HOW RECEIVED	IF BY CERTIFICATE FROM WHERE	RECEIVED BY	HOW, WHERE, AND WHEN REMOVED
Quance, William S.	m	11-16-1924	Letter	MP St.Joe Ind.	E.E.Trippeer	
" Martha	m	"	"	"	"	

OCCUPATION _____ NAME OF HEAD OF FAMILY ~~Walter~~ Reynolds

BUSINESS ADDRESS _____ ADDRESS ~~Room 331~~ ~~618 W. 15th~~ ~~603 E. 9th~~ Clarke Lake

FAMILY NAME CHRISTIAN NAME	S. L.	WHEN RECEIVED	HOW RECEIVED	IF BY CERTIFICATE FROM WHERE	RECEIVED BY	HOW, WHERE, AND WHEN REMOVED
Reynolds, Bessie	W ~~m~~	7-5-1925	Reinstated		G.F.Hubbartt	

MEMBERSHIP ROLL

FAMILY NAME RHOADS

OCCUPATION _____ NAME OF HEAD OF FAMILY Miss Joanna Rhoads

BUSINESS ADDRESS _____ ADDRESS 718 No. Main

FULL CHRISTIAN NAME	S. L.	WHEN RECEIVED	HOW RECEIVED	IF BY CERTIFICATE FROM WHERE	RECEIVED BY	HOW, WHERE, AND WHEN REMOVED
~~Rhoads, Mrs. Clara~~	~~w~~	~~1-19-02~~	~~Cer~~		~~I. M. Krider~~	deceased 11-
Rhoads, Joanna	s	12-9-1923	Prep.		E. E. Trippeer	

OCCUPATION _____ NAME OF HEAD OF FAMILY H. Lester See

BUSINESS ADDRESS _____ ADDRESS 601 E. 7th

FULL CHRISTIAN NAME	S. L.	WHEN RECEIVED	HOW RECEIVED	IF BY CERTIFICATE FROM WHERE	RECEIVED BY	HOW, WHERE, AND WHEN REMOVED
See, H. Lester	M	7-5-25	Cer.	Denver Ind.	G. F. Hubbartt	

Of _____ Methodist Episcopal Church

OCCUPATION _____ NAME OF HEAD OF FAMILY Ramsay Carl

BUSINESS ADDRESS _____ ADDRESS Union St. 20 (Rear house)

FAMILY NAME	CHRISTIAN NAME	S.L.	WHEN RECEIVED	HOW RECEIVED	IF BY CERTIFICATE FROM WHERE	RECEIVED BY	HOW, WHEN RE
Ramsay	Carl	M	2-21-10	Pro.		F.F. Thornburg	"
"	Kate	"	"	"		"	"

MEMBERSHIP ROLL

N R

Of ~~First~~ Methodist Episcopal Church, Auburn, Indiana

OCCUPATION _____ NAME OF HEAD OF FAMILY Blaine Ransburg

BUSINESS ADDRESS _____ ADDRESS Cleveland, O

FAMILY NAME	CHRISTIAN NAME	S.L.	WHEN RECEIVED	HOW RECEIVED	IF BY CERTIFICATE FROM WHERE	RECEIVED BY	HOW, W WHEN
Ransburg, Blaine		m	2-12 1922	Pro		EETrippeer	RNL
Ransburg, Mrs B		m	1-27 1922	Cer	U B Ch	"	

MEMBERSHIP ROLL

Of First Methodist Episcopal Church, ~~Auburn, Indiana~~

OCCUPATION _____ NAME OF HEAD OF FAMILY J A Ratrie

BUSINESS ADDRESS _____ ADDRESS ~~1108 S Jackson~~ Huntington,

FAMILY NAME	CHRISTIAN NAME	S.L.	WHEN RECEIVED	HOW RECEIVED	IF BY CERTIFICATE FROM WHERE	RECEIVED BY	HOW, W WHEN
✓ Ratrie, Pearl		m	11-15 1925	Cer	Covington Va/	GFHubbartt	Letter Huntin 2/17/4
✓ Ratrie, Geraldine			"	"	"	"	1-28-

OTHERS IN FAMILY WHO ARE BAPTIZED CHILDREN OR PREPARATORY MEMBERS	EXACT BIRTHDAY, IF UNDER 21	DATE OF BAPTISM	CHURCH DAY SCHOOL OR BP. CH. CLASS	CHURCH SCHO
Ratrie, Jack	21 in 1934	Married to Florence Ja		
Ratrie, Dora	18	married Harry Mu		
Ratrie, Camden	17			
Ratrie, Polyanna	12			
Ratrie, Buell	10			

FOR FURTHER INFORMATION CONSULT Geraldine ~~Ratrie~~ married to Lorin a

THE M

OCCUPATION

BUSINESS ADDRESS

NAME OF HEAD OF FAMILY Rainier Harry

ADDRESS 118 Carlin

FAMILY NAME	CHRISTIAN NAME	S.L.	WHEN RECEIVED	HOW RECEIVED	IF BY CERTIFICATE FROM WHERE	RECEIVED BY	HOW, WHERE WHEN REMO
Rainier	Harry	M.	4-2-11	Pro.		F.F. Thornburg	new Re
"	Anna	"	6-17-94	"		F. S. Wooley	"

MEMBERSHIP ROLL

Of _____ Methodist Episcopal Church, Auburn Indi

OCCUPATION

BUSINESS ADDRESS

NAME OF HEAD OF FAMILY Rainier James B.

ADDRESS 347 W. 5

FAMILY NAME	CHRISTIAN NAME	S.L.	WHEN RECEIVED	HOW RECEIVED	IF BY CERTIFICATE FROM WHERE	RECEIVED BY	HOW, WHE WHEN RE
Rainier	James B.	M	2-21-15	Pro.		F.F. Thornburg	?
"	Nora	"	2-25-12	"		"	?
"	James Porch	S	2-21-15	"		"	?
"	Miriam	"	1-6-18	"		F.A. Hall	Married

MEMBERSHIP ROLL

Of First Methodist Episcopal Church, ~~Auburn, Indiana~~ Inac

OCCUPATION

BUSINESS ADDRESS

NAME OF HEAD OF FAMILY Carl Ramsey

ADDRESS Aub Jc Oil Sta

FAMILY NAME	CHRISTIAN NAME	S.L.	WHEN RECEIVED	HOW RECEIVED	IF BY CERTIFICATE FROM WHERE	RECEIVED BY	HOW, WHE
Ramsey, Carl		m	2-21 1915	Pro		FFThornburg	Wil
Ramsey, Kate		m	"	"		"	

3/16/36 His Wife is attending Church at Auburn Junction E.M.C.

OTHERS IN FAMILY WHO ARE BAPTIZED CHILDREN OR PREPARATORY MEMBERS	EXACT BIRTHDAY, IF UNDER 21	DATE OF BAPTISM	CHURCH DAY SCHOOL OR BP. CH. CLASS	CHURCH SCHO
Ramsey, Thelma				
Ramsey, Frank				
Ramsey, Josephine				

Of

OCCUPATION

BUSINESS ADDRESS

NAME OF HEAD OF FAMILY R.

ADDRESS

FAMILY NAME	CHRISTIAN NAME	S.L.	WHEN RECEIVED	HOW RECEIVED	IF BY CERTIFICATE FROM WHERE	RECEIVED BY	HOW, WHEN
Rakestraw	Archer		Sep		George	Brown	312 N
R...	Nellie Smith		"		Fremont	Smith	

MEMBERSHIP ROLL

Of First Methodist Episcopal Church, ~~Auburn, Indiana~~ N R Gone

OCCUPATION

BUSINESS ADDRESS

NAME OF HEAD OF FAMILY

ADDRESS Toledo O 1203 ~~Madison Ave~~

FAMILY NAME	CHRISTIAN NAME	S.L.	WHEN RECEIVED	HOW RECEIVED	IF BY CERTIFICATE FROM WHERE	RECEIVED BY	HOW, WHEN RE
Radabaugh,	Vera	S	2-21-15	Pro		~~F Thornbu~~ re	TAR -p

MEMBERSHIP ROLL

Of Methodist Episcopal Church, Auburn Ind

OCCUPATION

BUSINESS ADDRESS

NAME OF HEAD OF FAMILY Rainier Charle

ADDRESS 114 Carlin

FAMILY NAME	CHRISTIAN NAME	S.L.	WHEN RECEIVED	HOW RECEIVED	IF BY CERTIFICATE FROM WHERE	RECEIVED BY	HOW, WHEN RE
Rainier	Martha	M	2-21-15	✓		F.F. Thom L.	new Re

MEMBERSHIP ROLL

Of First Methodist Episcopal Church, ~~Auburn, Ind.~~

OCCUPATION

BUSINESS ADDRESS

NAME OF HEAD OF FAMILY Dr Eswin T Rainier

ADDRESS ~~123 Mountain View Ave., Nutley,~~ N.J.

FAMILY NAME	CHRISTIAN NAME	S.L.	WHEN RECEIVED	HOW RECEIVED	IF BY CERTIFICATE FROM WHERE	RECEIVED BY	HOW, WHEN RE
Rainier,	Dr. Edwin T.	m					

OTHERS IN FAMILY WHO ARE BAPTIZED CHILDREN OR PREPARATORY MEMBERS		EXACT BIRTHDAY, IF UNDER 21	DATE OF BAPTISM	CHURCH DAY SCHOOL OR BP. CH. CLASS	CHURCH SCHOO

OCCUPATION

BUSINESS ADDRESS

NAME OF HEAD OF FAMILY Refuer Hill

ADDRESS 111 Jefferson

FAMILY NAME	CHRISTIAN NAME	S.L.	WHEN RECEIVED	HOW RECEIVED	IF BY CERTIFICATE FROM WHERE	RECEIVED BY	HOW, WHEN
Refuer	Hill	M	2-21-15	Pro.		F F Thornburg	Augt P. Grauman

MEMBERSHIP ROLL

Of First Methodist Episcopal Church, ~~Auburn,~~ Indiana

OCCUPATION Retired

BUSINESS ADDRESS

NAME OF HEAD OF FAMILY Albert Rennacker,

ADDRESS ~~117 S Parker~~ 6 1/4 Mi E on HPd

FAMILY NAME	CHRISTIAN NAME	S.L.	WHEN RECEIVED	HOW RECEIVED	IF BY CERTIFICATE FROM WHERE	RECEIVED BY	HOW, WHEN
Rennacker (Sp)	John Albert	m	4-4 1920	Cer		H L Overdeer	Dec 9-19

MEMBERSHIP ROLL

Of First Methodist Episcopal Church, Auburn, Indiana

OCCUPATION Clerk

BUSINESS ADDRESS Swartz Mkt

NAME OF HEAD OF FAMILY Guild - Rum

ADDRESS 1003 S Van Buren

FAMILY NAME	CHRISTIAN NAME	S.L.	WHEN RECEIVED	HOW RECEIVED	IF BY CERTIFICATE FROM WHERE	RECEIVED BY	HOW, WHEN
~~Guile~~,	Bernedette	s	4-5 1936	Cert	Ind. Medaryville	M C Wright	
Rensberger,	Bernadette				Hillsdale, mich		Family Guild

MEMBERSHIP ROLL

Of First Methodist Episcopal Church, Auburn, Indiana

NK Wh

OCCUPATION

BUSINESS ADDRESS

NAME OF HEAD OF FAMILY

ADDRESS Ft Wayne

FAMILY NAME	CHRISTIAN NAME	S.L.	WHEN RECEIVED	HOW RECEIVED	IF BY CERTIFICATE FROM WHERE	RECEIVED BY	HOW, WHEN
Rhoades,	Kenneth	S	12-30 1917	Pro		PAHall	PAHall

OTHERS IN FAMILY WHO ARE BAPTIZED CHILDREN OR PREPARATORY MEMBERS		EXACT BIRTHDAY, IF UNDER 21	DATE OF BAPTISM	CHURCH DAY SCHOOL OR BP. CH. CLASS	CHURCH SCH

OCCUPATION

BUSINESS ADDRESS

NAME OF HEAD OF FAMILY Reed Hilby N.

ADDRESS R R. 5

FAMILY NAME	CHRISTIAN NAME	S.L.	WHEN RECEIVED	HOW RECEIVED	IF BY CERTIFICATE FROM WHERE	RECEIVED BY	HOW, WHEN, R
Reed	Hilby N.	M.	2-21-15	Pro.		T.J. Thornburg	Plymouth Wayne
"	Lillian E	"	"	"		"	5-7-
"	Juanita Berniece	S	"	"		"	

MEMBERSHIP ROLL

Of First Methodist Episcopal Church, Auburn, Indiana

OCCUPATION

BUSINESS ADDRESS

NAME OF HEAD OF FAMILY Frank Reed (son)

ADDRESS ~~RFD 2 Center and Century Rd~~ 345

FAMILY NAME	CHRISTIAN NAME	S.L.	WHEN RECEIVED	HOW RECEIVED	IF BY CERTIFICATE FROM WHERE	RECEIVED BY	HOW, WHERE, WHEN REMO
Reed, Mary		m	11-30 1924	Letter	Meese Chapel	EETripper	Deceased

MEMBERSHIP ROLL

Of ~~First~~ Methodist Episcopal Church, Auburn, Indiana non-A

OCCUPATION

BUSINESS ADDRESS

NAME OF HEAD OF FAMILY

ADDRESS

FAMILY NAME	CHRISTIAN NAME	S.L.	WHEN RECEIVED	HOW RECEIVED	IF BY CERTIFICATE FROM WHERE	RECEIVED BY	HOW WH
Reed. Lena			2-4				

MEMBERSHIP ROLL

Of First Methodist Episcopal Church, Aubu

OCCUPATION

BUSINESS ADDRESS

NAME OF HEAD OF FAMILY

ADDRESS 308 N. Van Bu

FAMILY NAME	CHRISTIAN NAME	S.L.	WHEN RECEIVED	HOW RECEIVED	IF BY CERTIFICATE FROM WHERE	RECEIVED BY	HOW, WHEN
Reeder,	Estle	S	4/4/20	C		H.L. Overdeer	
							Estel
							transf
							Howe,
							Method
							4/12/

OTHERS IN FAMILY WHO ARE BAPTIZED CHILDREN OR PREPARATORY MEMBERS	EXACT BIRTHDAY, IF UNDER 21	DATE OF BAPTISM	CHURCH DAY SCHOOL OR BP. CH. CLASS	SUNDAY SCHOO

OCCUPATION

BUSINESS ADDRESS

NAME OF HEAD OF FAMILY [redacted]

ADDRESS [redacted]

FAMILY NAME	CHRISTIAN NAME	S.L.	WHEN RECEIVED	HOW RECEIVED	IF BY CERTIFICATE FROM WHERE	RECEIVED BY	H
[redacted]							
Bedding,	Farel Baker	m					
[redacted]							

MEMBERSHIP ROLL

Of First Methodist Episcopal Church, ~~Auburn, Ind~~

OCCUPATION

BUSINESS ADDRESS

NAME OF HEAD OF FAMILY John Redpath

ADDRESS 1239 Northwood Rd Riverside, Ill

FAMILY NAME	CHRISTIAN NAME	S.L.	WHEN RECEIVED	HOW RECEIVED	IF BY CERTIFICATE FROM WHERE	RECEIVED BY	HO W
Redpath,	Miriam ~~Redpath~~ Rainier	m	1-6 1918	Pro		F A Hall	

OTHERS IN FAMILY WHO ARE BAPTIZED CHILDREN OR PREPARATORY MEMBERS		EXACT BIRTHDAY, IF UNDER 21	DATE OF BAPTISM	CHURCH DAY SCHOOL OR RP. CH. CLASS	CHURCH SC
~~Rainier~~, Miriam Margaret Redpath	s	6-3) 1933	4-21-1935		

MEMBERSHIP ROLL

Of Methodist Episcopal Church, Auburn Ind

OCCUPATION

BUSINESS ADDRESS

NAME OF HEAD OF FAMILY Rud

ADDRESS N. E.

FAMILY NAME	CHRISTIAN NAME	S.L.	WHEN RECEIVED	HOW RECEIVED	IF BY CERTIFICATE FROM WHERE	RECEIVED BY	HOW, WHEN
Rud	Ella	M	11-1-03	Cr.		L.M. Kinder	Reg. Fr.

OTHERS IN FAMILY WHO ARE BAPTIZED CHILDREN | EXACT BIRTHDAY

Of _____ Methodist Episcopal Church, _____

OCCUPATION Cobbler

BUSINESS ADDRESS _____

NAME OF HEAD OF FAMILY Raut Chas.

ADDRESS 216 E. 5 U S Rau

FAMILY NAME	CHRISTIAN NAME	S.L.	WHEN RECEIVED	HOW RECEIVED	IF BY CERTIFICATE FROM WHERE	RECEIVED BY	HOW, WHERE WHEN REMOV
Raut	Chas.	W	9-25-04	Cr.		L.M. Krider	~~Dropped~~ 6-5-
"	Emeline						Demised 1919

MEMBERSHIP ROLL

Of First Methodist Episcopal Church, Auburn, Indiana

OCCUPATION Recorder Co

BUSINESS ADDRESS CT Hse

NAME OF HEAD OF FAMILY U S Raut

ADDRESS ~~216 E 5th~~ 220 734 W. Franklin, Kenton

FAMILY NAME	CHRISTIAN NAME	S.L.	WHEN RECEIVED	HOW RECEIVED	IF BY CERTIFICATE FROM WHERE	RECEIVED BY	HOW, WHERE A WHEN REMOVE
Raut,	U S	m	9-25 1904	Cer		LMKrider	Deceased 8-20-'37
Raut,	Alda	W	9-23 1904	Cer		ASWooten	Letter to Kenton, Ohio deceased Jan '44

MEMBERSHIP ROLL

Of _____ Methodist Episcopal Church, Auburn Inds

OCCUPATION _____

BUSINESS ADDRESS _____

NAME OF HEAD OF FAMILY Ray Frank

ADDRESS 602 N Cedar

FAMILY NAME	CHRISTIAN NAME	S.L.	WHEN RECEIVED	HOW RECEIVED	IF BY CERTIFICATE FROM WHERE	RECEIVED BY	HOW, WHER WHEN REM

MEMBERSHIP ROLL

Of First Methodist Episcopal Church, Auburn, Indiana

He OCCUPATION [redacted] Alexandria, Indiana

BUSINESS A [redacted]

FAMILY NAME	CHRISTIAN NAME	S.L.	WHEN RECEIVED	HOW RECEIVED	IF BY CERTIFICATE FROM WHERE	RECEIVED BY	HOW, W
[redacted]							
Redding,	Ferel Baker	m	2-28 1926			GFHubbart	RWL 1

OTHERS IN FAMILY WHO ARE BAPTIZED CHILDREN OR PREPARATORY MEMBERS		EXACT BIRTHDAY, IF UNDER 21	DATE OF BAPTISM	CHURCH DAY SCHOOL OR BP. CH. CLASS	CHURCH SCH

OCCUPATION

BUSINESS ADDRESS

NAME OF HEAD OF FAMILY Rhoads

ADDRESS North St. Auburn

FAMILY NAME	CHRISTIAN NAME	S.L.	WHEN RECEIVED	HOW RECEIVED	IF BY CERTIFICATE FROM WHERE	RECEIVED BY	HOW, WHERE WHEN REMOV
Rhoads	Kenneth	S	12-30-17	Pro		F. A. Hall	?

MEMBERSHIP ROLL

Of _____ Methodist Episcopal Church, Auburn Indiana

OCCUPATION Bank

BUSINESS ADDRESS

NAME OF HEAD OF FAMILY Rhoads Willis

ADDRESS 718 N. Main

FAMILY NAME	CHRISTIAN NAME	S.L.	WHEN RECEIVED	HOW RECEIVED	IF BY CERTIFICATE FROM WHERE	RECEIVED BY	HOW, WHERE WHEN REMOV
Rhoads	Willis	M	1-19-02	cr		L. M. Krider	Deceased 6-21-1931
"	Clara	"	"	"		"	Was A.S.
"	Morgan	S	7-21-15	Pro.		F. F. Thornburg	"
"	Lucile	"	7-25-12	"		"	"

MEMBERSHIP ROLL

Non Resident

Of First Methodist Episcopal Church, Auburn, Indiana

OCCUPATION

BUSINESS ADDRESS

NAME OF HEAD OF FAMILY

ADDRESS ???

FAMILY NAME	CHRISTIAN NAME	S.L.	WHEN RECEIVED	HOW RECEIVED	IF BY CERTIFICATE FROM WHERE	RECEIVED BY
Rhoades,	Thurnell	S	3-11-1923	Pro	NE Tr. Ppeer	

RWL 12-30-37

MEMBERSHIP ROLL

Of _____ Methodist Episcopal Church, Auburn Indiana

OCCUPATION Druggist

BUSINESS ADDRESS Kitring

NAME OF HEAD OF FAMILY Rice

ADDRESS 343 N. 4

FAMILY NAME	CHRISTIAN NAME	S.L.	WHEN RECEIVED	HOW RECEIVED	IF BY CERTIFICATE FROM WHERE	RECEIVED BY	HOW, WHERE AND WHEN REMOVED
Rice	Mrs L. M.		-18	cr.	Marion Ind.	F. A. Hall	? ~~Deceased~~

CHURCH DAY SCHOOL | SUNDAY SCHOOL

OCCUPATION

BUSINESS ADDRESS

NAME OF HEAD OF FAMILY Richardson G

ADDRESS Metz

FAMILY NAME	CHRISTIAN NAME	S.L.	WHEN RECEIVED	HOW RECEIVED	IF BY CERTIFICATE FROM WHERE	RECEIVED BY	HO
Richardson	Roy	M	3-14-15	Pro		F.F. Thornburg	?
	Daisy	"	"	"		"	

MEMBERSHIP ROLL

Of First Methodist Episcopal Church, Auburn, Indiana

OCCUPATION

BUSINESS ADDRESS

NAME OF HEAD OF FAMILY Henry Ridenour

ADDRESS RFD Continental O

FAMILY NAME	CHRISTIAN NAME	S.L.	WHEN RECEIVED	HOW RECEIVED	IF BY CERTIFICATE FROM WHERE	RECEIVED BY	HOW WE
Ridenour,	Carrie W	m	6-10 1934	Cer		MCWright	Dec

MEMBERSHIP ROLL

Of Methodist Episcopal Church, Auburn Indi

OCCUPATION

BUSINESS ADDRESS

NAME OF HEAD OF FAMILY Riley

ADDRESS Ohio Bay City

FAMILY NAME	CHRISTIAN NAME	S.L.	WHEN RECEIVED	HOW RECEIVED	IF BY CERTIFICATE FROM WHERE	RECEIVED BY	HOW, WHEN
Riley	Lora Cooper	M	2-19-11	Pro		F.F. Thornburg	?

MEMBERSHIP ROLL

Of Methodist Episcopal Church, Auburn Indi

OCCUPATION

BUSINESS ADDRESS

NAME OF HEAD OF FAMILY Rinehart (Sherman)

ADDRESS 3rd Ave & Ensley

FAMILY NAME	CHRISTIAN NAME	S.L.	WHEN RECEIVED	HOW RECEIVED	IF BY CERTIFICATE FROM WHERE	RECEIVED BY	HOW, WHEN
Rinehart	Cora	M	3-8-14	✓		F.F. Thornburg	?

OTHERS IN FAMILY WHO ARE BAPTIZED CHILDREN OR PREPARATORY MEMBERS		EXACT BIRTHDAY, IF UNDER 21	DATE OF BAPTISM	~~CHURCH SAT SCHOOL OR BP. CH. CLASS~~	~~SUNDAY SCHOOL~~
Rinehart Joanna Ellen	S	Auburn 7-2-17	11-18-17	F.A. Hall	First ME. Ch.

262

MEMBERSHIP ROLL

FAMILY NAME RINEHOLD

OCCUPATION _____ NAME OF HEAD OF FAMILY Mrs. W. A. Rinehold

BUSINESS ADDRESS _____ ADDRESS ~~326 Bailey Ave.~~ ~~602 S. Cedar~~ Swayzee

FULL CHRISTIAN NAME	S. L.	WHEN RECEIVED	HOW RECEIVED	IF BY CERTIFICATE FROM WHERE	RECEIVED BY	HOW, WHERE, AND WHEN REMOVED
Father's Name Rinehold, Mrs. Maude Mother's Name	W	12-12-1926	Cer.	Kimmell Ind.	G. F. Hubbartt	Glen Oak Home

OTHER MEMBERS OF FAMILY	S. L.	EXACT BIRTHDAY, IF UNDER 21	DATE OF BAPTISM	PREPARATORY MEMBERS	CHURCH SCHOOL	
Todd, Mrs. Joseph (daughter)						
see Todd						

OCCUPATION

BUSINESS ADDRESS

NAME OF HEAD OF FAMILY

ADDRESS ?????

FAMILY NAME CHRISTIAN NAME	S.L.	WHEN RECEIVED	HOW RECEIVED	IF BY CERTIFICATE FROM WHERE	RECEIVED BY	HOW, WHERE WHEN REMO
Rosier, Gene	s	1-6 1918	Pro		FAHall	PWL 12-
Rosier, Fern	s	1-18 1920	"		HLOverdeer	" "
Rosier, Jane	s		"		"	" "

MEMBERSHIP ROLL

Of First Methodist Episcopal Church,

OCCUPATION

BUSINESS ADDRESS Warner Parts Corp

NAME OF HEAD OF FAMILY Ray RothHaar

ADDRESS 210 S VanBuren

FAMILY NAME CHRISTIAN NAME	S.L.	WHEN RECEIVED	HOW RECEIVED	IF BY CERTIFICATE FROM WHERE	RECEIVED BY	HOW, WH WHEN R
Rothhaar, Ray	m	4-26 1938	Cert	High St Muncie	M C Wright	New
Rothhaar, Mrs B	m	"	"	"	M C Wright	"
RothHaar, Robert	s	2	"	"	MC Wright	"
ROTHHAAR, Rollin	s	"	"	"	MC Wright	"
RothHaar, Betty Zane	s	"	"	"	M C Wright	"
Rothhaar, Raymond Jr.	s					

OTHERS IN FAMILY WHO ARE BAPTIZED CHILDREN OR PREPARATORY MEMBERS		EXACT BIRTHDAY, IF UNDER 21	DATE OF BAPTISM	CHURCH DAY SCHOOL OR BP. CH. CLASS	SUNDAY SCHOOL
RothHaar, Raymond Jr	s			2-6 Baptized by M C Wright	

MEMBERSHIP ROLL h. E

Of First Methodist Episcopal Church, Auburn, Indiana

OCCUPATION

BUSINESS ADDRESS

NAME OF HEAD OF FAMILY

ADDRESS ???

FAMILY NAME CHRISTIAN NAME	S.L.	WHEN RECEIVED	HOW RECEIVED	IF BY CERTIFICATE FROM WHERE	RECEIVED BY	HO W
Rowe, Nellie Smith	m	?	?		?	PWL

OTHERS IN FAMILY WHO ARE BAPTIZED CHILDREN OR PREPARATORY MEMBERS		EXACT BIRTHDAY, IF UNDER 21	DATE OF BAPTISM	CHURCH DAY SCHOOL OR BP. CH. CLASS	CHURCH S

OCCUPATION Post Offic
BUSINESS ADDRESS
NAME OF HEAD OF FAMILY Rowland A. A.
ADDRESS 408 S. Van Buren

FAMILY NAME	CHRISTIAN NAME	S.L.	WHEN RECEIVED	HOW RECEIVED	IF BY CERTIFICATE FROM WHERE	RECEIVED BY	HOW, WHERE A WHEN REMOVE
Rowland	A. A.	W.					Dismissed Jan. 12, 1940
"	C. E.	W.					Deceased
"	Dorothy	S	3-6-40			Freeland	? married in La Porte

MEMBERSHIP ROLL

Of First Methodist Episcopal Church, Auburn, Ind

OCCUPATION
BUSINESS ADDRESS
NAME OF HEAD OF FAMILY Austin J Bufner Now 406 N.
ADDRESS ~~907 E 7th New Haven, Ind~~

FAMILY NAME	CHRISTIAN NAME	S.L.	WHEN RECEIVED	HOW RECEIVED	IF BY CERTIFICATE FROM WHERE	RECEIVED BY	HOW, WHERE WHEN REMO
Bufner,	Austin Josiah	m	3-23	Prep		M C Wright	To Kem Feb

MEMBERSHIP ROLL

Of Methodist Episcopal Church, Auburn Ind

OCCUPATION
BUSINESS ADDRESS
NAME OF HEAD OF FAMILY Rugman Chas.
ADDRESS 311 W. 5th

FAMILY NAME	CHRISTIAN NAME	S.L.	WHEN RECEIVED	HOW RECEIVED	~~IF BY CERTIFICATE FROM WHERE~~	RECEIVED BY	HOW, WHERE WHEN REMO
Rugman	Chas.	M	7-20-08	Cr.	Butler	H. B. Freland	?
"	Ann	W.	"	"		"	Trinity Ft. Wayne 9-23-1923
"	Helen C.	S	7-21-15	Pro		F.F. thornburg	

MEMBERSHIP ROLL

Of Methodist Episcopal Church, Auburn Indiana

OCCUPATION
BUSINESS ADDRESS
NAME OF HEAD OF FAMILY Rugman Ralph
ADDRESS (612 S. Indiana ave.) ? Mu

FAMILY NAME	CHRISTIAN NAME	S.L.	WHEN RECEIVED	HOW RECEIVED	IF BY CERTIFICATE FROM WHERE	RECEIVED BY	HOW, WHERE WHEN REMO
Rugman	Ralph	M	3-8-14	Pro.		F.F. Thornburg	New Ha
"	Gayle Scott	"				F.A. Hall	"

OTHERS IN FAMILY WHO ARE BAPTIZED CHILDREN OR PREPARATORY MEMBERS	EXACT BIRTHDAY, IF UNDER 21	DATE OF BAPTISM	CHURCH DAY SCHOOL OR BP. CH. CLASS	SUNDAY SCHOOL

OCCUPATION Industrial Designer | NAME OF HEAD OF FAMILY Richard H. Robi
BUSINESS ADDRESS I. H. C - Fort Wayne | ADDRESS 315 W. Fifteenth St

FAMILY NAME	CHRISTIAN NAME	S.L.	WHEN RECEIVED	HOW RECEIVED	IF BY CERTIFICATE FROM WHERE	RECEIVED BY	HOW, WHERE WHEN REMO
Robinson	Richard H	m	4-6 1948	C.7.		C. Garrison	6-28-44 to 1st Method Western Springs, Ill
Robinson,	Nellie V.	m	4-6 1948	C.7.		C. Garrison	
Robinson,	Richard Philip	S	4-13 1941	C.7.		C. Garrison	
Robinson,	Virginia Ann	S	4-13 1941	C.7.		C. G[illegible]	

MEMBERSHIP ROLL

Of _____ Methodist Episcopal Church, Auburn Indi

OCCUPATION | NAME OF HEAD OF FAMILY Rodenbaugh
BUSINESS ADDRESS | ADDRESS 218 N Main

FAMILY NAME	CHRISTIAN NAME	S.L.	WHEN RECEIVED	HOW RECEIVED	IF BY CERTIFICATE FROM WHERE	RECEIVED BY	HOW, WHE WHEN RE
Rodenbaugh,	Alva	S	12-30-47	Pro.		J. A. Hall	?

MEMBERSHIP ROLL

Of _____ Methodist Episcopal Church, Auburn Ind

OCCUPATION | NAME OF HEAD OF FAMILY Rodgers
BUSINESS ADDRESS | ADDRESS Ft. Wayne

FAMILY NAME	CHRISTIAN NAME	S.L.	WHEN RECEIVED	HOW RECEIVED	IF BY CERTIFICATE FROM WHERE	RECEIVED BY	HOW, WHER WHEN REM
Rodgers	Harriett	S.		Cer.		J. A. H[illegible]	?

MEMBERSHIP ROLL

Of First Methodist Episcopal Church, Auburn, Ind.

OCCUPATION | NAME OF HEAD OF FAMILY ~~Harry William Clouse~~
BUSINESS ADDRESS | ADDRESS ~~129 118 E Madison~~ 1202 Sec. Rd., Middl

FAMILY NAME	CHRISTIAN NAME	S.L.	WHEN RECEIVED	HOW RECEIVED	IF BY CERTIFICATE FROM WHERE	RECEIVED BY	HOW, W WHEN
~~Clouse, Virginia~~		S	4-20-30	Prob		EJWickersham	Married to Joe Miller
Clouse,	Jane Rose	S	"	"		"	By request inactive 5-14-42
	Jane Rose - Born 7-26-17		Died	7-12-46			

OTHERS IN FAMILY WHO ARE BAPTIZED CHILDREN OR PREPARATORY MEMBERS	EXACT BIRTHDAY, IF UNDER 21	DATE OF BAPTISM	CHURCH DAY SCHOOL OR BP. CH. CLASS	CHURCH SCHO
Rose, Sylvia June	1-7-40	11-17-40		
Rose, Harry John	7-23-43	9-10-44		

Of

OCCUPATION

BUSINESS ADDRESS

NAME OF HEAD OF FAMILY Margaret Zeider - Roberts Letter Returned

ADDRESS Garrett Last Non-Res

FAMILY NAME	CHRISTIAN NAME	S.L.	WHEN RECEIVED	HOW RECEIVED	IF BY CERTIFICATE FROM WHERE	RECEIVED BY	HOW, WHE WHEN RE
Zeider,	Margaret	m					married
This lady is now Mrs. Orlo Roberts, Angola, Ind							

MEMBERSHIP ROLL

Of First Methodist Episcopal Church, Auburn, Indiana

OCCUPATION

BUSINESS ADDRESS

NAME OF HEAD OF FAMILY Chas A Roberts

ADDRESS East Auburn 407 E. 7th

FAMILY NAME	CHRISTIAN NAME	S.L.	WHEN RECEIVED	HOW RECEIVED	IF BY CERTIFICATE FROM WHERE	RECEIVED BY	HOW, WH WHEN RE
Roberts,	Maude	m	6-26 1927	Cer	Waterloo Ind	GFHubbartt	Deceased 11-11-46 11-11-46

MEMBERSHIP ROLL

Of Methodist Episcopal Church, Auburn

OCCUPATION Elevator

BUSINESS ADDRESS Cedar + Evaley

NAME OF HEAD OF FAMILY Franklin Robinson

ADDRESS 322 W. Seventh St.

FAMILY NAME	CHRISTIAN NAME	S.L.	WHEN RECEIVED	HOW RECEIVED	IF BY CERTIFICATE FROM WHERE	RECEIVED BY	HOW, W WHEN
Robinson,	Franklin	m	3/24/40	I	Milford Butler	C. Garrison	Spencer
Robinson,	Mrs. Franklin	m	3/24/40	I	Rappaee Presby.	C. Garrison	

OTHERS IN FAMILY WHO ARE BAPTIZED CHILDREN OR PREPARATORY MEMBERS		EXACT BIRTHDAY, IF UNDER 21	DATE OF BAPTISM	CHURCH DAY SCHOOL OR BP. CH. CLASS	SUNDAY SCHO

FOR FURTHER INFORMATION CONSULT
CHURCH MEMBERSHIP ROLL

Printed in the United States of America

THE

Methodist Episcopal Church, [illegible]

OCCUPATION

BUSINESS ADDRESS

NAME OF HEAD OF FAMILY Robbins, Albert

ADDRESS 801 S Main

FAMILY NAME	CHRISTIAN NAME	S.L.	WHEN RECEIVED	HOW RECEIVED	IF BY CERTIFICATE FROM WHERE	RECEIVED BY	HOW, WHERE WHEN REMOV
Robbins	Albert	M	7-5-77	Pro.		J.E. Ervin	Deceased
"	Mabel	S	2-21-15	"		F.F. Thornburg	Married Mrs. R.

MEMBERSHIP ROLL

Of First Methodist Episcopal Church, Auburn, Indiana

OCCUPATION Retired

BUSINESS ADDRESS

NAME OF HEAD OF FAMILY Hugh E. Robbins

ADDRESS ~~216 E First~~ Moved to

FAMILY NAME	CHRISTIAN NAME	S.L.	WHEN RECEIVED	HOW RECEIVED	IF BY CERTIFICATE FROM WHERE	RECEIVED BY	HOW, WHERE WHEN REMO
Robbins,	Hugh E	m	2-21 1915	Pro.	(Born 3-14-75)	F.F. Thornburg	Deceas
Robbins,	~~Mary~~ Belle	m	"	"		"	"

MEMBERSHIP ROLL

Of Methodist Episcopal Church, Auburn Ind

OCCUPATION

BUSINESS ADDRESS

NAME OF HEAD OF FAMILY Robbins Hugh E

ADDRESS 1000 N. Main

FAMILY NAME	CHRISTIAN NAME	S.L.	WHEN RECEIVED	HOW RECEIVED	IF BY CERTIFICATE FROM WHERE	RECEIVED BY	HOW, WHE WHEN RE
Robbins	Hugh E.	M	2-21-15	Pro		F.F. Thornburg	
"	Mary B.	"	"	"		"	
"	Truly	S	1-25-20	"		H L Overshiner	

OTHERS IN FAMILY WHO ARE BAPTIZED CHILDREN OR PREPARATORY MEMBERS			EXACT BIRTHDAY, IF UNDER 21	DATE OF BAPTISM	~~CHURCH DAY SCHOOL OR BP. CH. CLASS~~	SUNDAY SCHOOL
Robbins	Clifford	S		2-14-15	F.F. Thornburg	
"	Forrest	"		"	"	

OCCUPATION

BUSINESS ADDRESS

NAME OF HEAD OF FAMILY Saltzman, LeRoy L.

ADDRESS 122 W. 1st.

FAMILY NAME	CHRISTIAN NAME	S.L.	WHEN RECEIVED	HOW RECEIVED	IF BY CERTIFICATE FROM WHERE	RECEIVED BY	HOW, WHE WHEN REI
Saltzman, LeRoy L.		M	4-18-43 43	Cer.		H.A.P.Homer	Transfe Forrest
Saltzman, Caryl		M	"	"		"	Fort Way

MEMBERSHIP ROLL

Of First Methodist Episcopal Church, ~~Auburn Ind~~

OCCUPATION

BUSINESS ADDRESS

NAME OF HEAD OF FAMILY Jack Schermerhorn

ADDRESS 919 Wilt St., Ft Wayne Ind

FAMILY NAME	CHRISTIAN NAME	S.L.	WHEN RECEIVED	HOW RECEIVED	IF BY CERTIFICATE FROM WHERE	RECEIVED BY	HOW, W WHEN I
Schermerhorn,	Geneva Jane Martin	M	12-28 1924	Prof	E	E Tripper	

MEMBERSHIP ROLL

Of Methodist Episcopal Church, Auburn In

OCCUPATION Photographer

BUSINESS ADDRESS

NAME OF HEAD OF FAMILY Schermerhorn W.F.

ADDRESS 7 + Van Buren

FAMILY NAME	CHRISTIAN NAME	S.L.	WHEN RECEIVED	HOW RECEIVED	IF BY CERTIFICATE FROM WHERE	RECEIVED BY	HOW, WHE
Schermerhorn	Almeda	W.	6-1-02	Cer.		L.M.Krider	
"	W. F.	M	1-26-02	"		"	
"	Mary L.	"	"	"		"	
Tower	Mrs. J. L.	W.	-16	"	Grumetty Mich	F. A. Hall	Dismissed 5/13/19

Frederick Viola S 36-10 Pro Freeland wh

MEMBERSHIP ROLL

Of First Methodist Episcopal Church, Auburn, Indiana

OCCUPATION

BUSINESS ADDRESS

NAME OF HEAD OF FAMILY Schlatter

ADDRESS

FAMILY NAME	CHRISTIAN NAME	S.L.	WHEN RECEIVED	HOW RECEIVED	IF BY CERTIFICATE FROM WHERE	RECEIVED BY	HOW, WHEN
Schlatter,	Ada Newheuser	M					RWL 12-30-37

Of _____ Methodist Episcopal Church, _____

OCCUPATION _____ NAME OF HEAD OF FAMILY St. Clair (Henry)

BUSINESS ADDRESS _____ ADDRESS 208 North St.

FAMILY NAME	CHRISTIAN NAME	S.L.	WHEN RECEIVED	HOW RECEIVED	IF BY CERTIFICATE FROM WHERE	RECEIVED BY	HOW, WHEN, RE
St. Clair	Ella S.	M	2-21-15	Cer.		F.F. Thornburg	new be

MEMBERSHIP ROLL

Of _____ Methodist Episcopal Church, Auburn Ind

OCCUPATION _____ NAME OF HEAD OF FAMILY St. Clair (Ross)

BUSINESS ADDRESS _____ ADDRESS 816 Midway

FAMILY NAME	CHRISTIAN NAME	S.L.	WHEN RECEIVED	HOW RECEIVED	IF BY CERTIFICATE FROM WHERE	RECEIVED BY	HOW, WHEN, RE
St. Clair	Ada	M	2-21-15	Cer.		F.F. Thornburg	new

MEMBERSHIP ROLL

Of First Methodist Episcopal Church, Auburn, Indiana

OCCUPATION _____ NAME OF HEAD OF FAMILY _____

BUSINESS ADDRESS _____ ADDRESS 303 5th So Wayne

FAMILY NAME	CHRISTIAN NAME	S.L.	WHEN RECEIVED	HOW RECEIVED	IF BY CERTIFICATE FROM WHERE	RECEIVED BY	HOW, WHEN
Safewright,	Viola Ims	m			Trinity Elkhart	M C Wright	

OTHERS IN FAMILY WHO ARE BAPTIZED CHILDREN OR PREPARATORY MEMBERS		EXACT BIRTHDAY, IF UNDER 21	DATE OF BAPTISM	CHURCH DAY SCHOOL OR BP. CH. CLASS	CHURCH SCHOO
Safewright, Phyllis	s	12-9-1934			
Safewright, Patricia	s	10-23-36			

FOR FURTHER INFORMATION CONSULT

CHURCH MEMBERSHIP ROLL Printed in the United States of America THE ME

Of First

OCCUPATION State Hiway Dept

BUSINESS ADDRESS

NAME OF HEAD OF FAMILY Carl McKee ~~Lyston Searfoss~~ Mrs. Franc

ADDRESS ~~909 E 7th~~ 21848 Firwood, C

FAMILY NAME	CHRISTIAN NAME	S.L.	WHEN RECEIVED	HOW RECEIVED	IF BY CERTIFICATE FROM WHERE	RECEIVED BY	HOW, WHE WHEN RE
Searfoss,	Lyston	m	4-8 1938	Cer	Garrett	M C Wright	see new
Searfoss,	Frances	m	"	"	"	M C Wright	Inactive 5-14-42
Searfoss,	Gloria	s	"	"	"	M C Wright	"
Searfoss,	Betty	s	"	"	"	M C Wright	"

McKee -

OTHERS IN FAMILY WHO ARE BAPTIZED CHILDREN OR PREPARATORY MEMBERS		EXACT BIRTHDAY, IF UNDER 21	DATE OF BAPTISM	CHURCH DAY SCHOOL OR BP. CH. CLASS	CHURCH SCHOOL
Sear foss, Gloria	s	5-28-27	previously		
Sear Foss, Betty	s	6-21-28	Previously		

MEMBERSHIP ROLL

Of _____ Methodist Episcopal Church, Auburn Inde

OCCUPATION

BUSINESS ADDRESS

NAME OF HEAD OF FAMILY S.

ADDRESS 419 South Ave.

FAMILY NAME	CHRISTIAN NAME	S.L.	WHEN RECEIVED	HOW RECEIVED	IF BY CERTIFICATE FROM WHERE	RECEIVED BY	HOW, W WHEN
Stewart	Archie L.		Sel		H. M. Gump.		
"	Josie Gump		"		"		
Sebert, Mrs. Florence					Pearl Timbrook McDowell		

MEMBERSHIP ROLL

Of First Methodist Episcopal Church, Auburn, India

OCCUPATION

BUSINESS ADDRESS

NAME OF HEAD OF FAMILY J. Henry St Clair

ADDRESS ~~200 North St~~ 817 Midway

FAMILY NAME	CHRISTIAN NAME	S.L.	WHEN RECEIVED	HOW RECEIVED	IF BY CERTIFICATE FROM WHERE	RECEIVED BY	HOW WHE
St. Clair,	J.Henry	m	4-1-1927	Prej		G F Hubbartt	Deces 9/15/42
St. Clair,	~~Ella~~ Elnora Robinson S	m	5-17 1915	Cer		F F Thornburg	1-4-1934 Dece

OTHERS IN FAMILY WHO ARE BAPTIZED CHILDREN OR PREPARATORY MEMBERS	EXACT BIRTHDAY, IF UNDER 21	DATE OF BAPTISM	CHURCH DAY SCHOOL OR BP. CH. CLASS	CHURCH SCH

OCCUPATION W[redacted]

BUSINESS ADDRESS [redacted]

FAMILY NAME [redacted]

Sherer, Helen Baker [redacted] 1926 [redacted]

nothing

Restored to active
Transferred to Alexandria Mo
Feb. 1, 1939

MEMBERSHIP ROLL

Of _____ Methodist Episcopal Church, Auburn Ind

OCCUPATION _____ NAME OF HEAD OF FAMILY Scott, John H.

BUSINESS ADDRESS _____ ADDRESS 602 S. Indiana Ave.

FAMILY NAME	CHRISTIAN NAME	S.L.	WHEN RECEIVED	HOW RECEIVED	IF BY CERTIFICATE FROM WHERE	RECEIVED BY	HOW, WH WHEN RI
✓ Scott	John H.	M	6-25-05	Pro.		M.A. Harlan	Death 7-27-1937
✓ "	Mary	"	11-3-95	Cer.		O.R. Hatto	Death 12-8-33

MEMBERSHIP ROLL

Of _____ Methodist Episcopal Church, Auburn India

OCCUPATION _____ NAME OF HEAD OF FAMILY Scott (Wm.)

BUSINESS ADDRESS _____ ADDRESS 410 Phillips

FAMILY NAME	CHRISTIAN NAME	S.L.	WHEN RECEIVED	HOW RECEIVED	IF BY CERTIFICATE FROM WHERE	RECEIVED BY	HOW, WH WHEN RI
[illegible]						[illegible]	[illegible]

MEMBERSHIP ROLL

Of _____ Methodist Episcopal Church, Auburn India

OCCUPATION _____ NAME OF HEAD OF FAMILY Scott - Everett

BUSINESS ADDRESS _____ ADDRESS 326 N. 11

FAMILY NAME	CHRISTIAN NAME	S.L.	WHEN RECEIVED	HOW RECEIVED	IF BY CERTIFICATE FROM WHERE	RECEIVED BY	HOW, W WHEN
Scott	Minnie	M	-16	cer	Bluffton	F.A. Hall	Dea
Cannor ✓ "	Alice ✓	S	"	"	"	"	Nev
"	L. Everett	S	2-2-21	P		H.L. Overdeer	

OTHERS IN FAMILY WHO ARE BAPTIZED CHILDREN OR PREPARATORY MEMBERS	EXACT BIRTHDAY, IF UNDER 21	DATE OF BAPTISM	CHURCH DAY SCHOOL OR BP. CH. CLASS	SUNDAY SCHOO
Connor Guy B. (m)				
" Dick Scott (m)	leave with her people - husband in			

OCCUPATION

BUSINESS ADDRESS

NAME OF HEAD OF FAMILY Gordon . Sears

ADDRESS Box 234 Waterloo, Ind.

FAMILY NAME	CHRISTIAN NAME	S. L.	WHEN RECEIVED	HOW RECEIVED	IF BY CERTIFICATE FROM WHERE	RECEIVED BY	HOW, WHERE WHEN REMO
Sears, Gordon		M	5-10 42	CF		C. Garrison	Transfer 4-21-42

MEMBERSHIP ROLL

Of First Methodist Episcopal Church, Auburn, Indiana

OCCUPATION

BUSINESS ADDRESS

NAME OF HEAD OF FAMILY Arthur E. Sebert

ADDRESS Waterloo

FAMILY NAME	CHRISTIAN NAME	S. L.	WHEN RECEIVED	HOW RECEIVED	IF BY CERTIFICATE FROM WHERE	RECEIVED BY	HOW, WHERE WHEN REMO
Sebert, Arthur E.		m	11-14 1926	Cer	Freemont, Ind	GFHubbartt	RWL 12-3
Sebert, Edith, Mrs AE		m	"	"	" "	"	" "
Sebert, Archie		s	"	Prep		"	" "
Sebert, Nellie		s	11-9 1926	Cert	Freemont Ind	"	Now Res

MEMBERSHIP ROLL

Of First Methodist Episcopal Church, Auburn, Indiana

OCCUPATION

BUSINESS ADDRESS

NAME OF HEAD OF FAMILY

ADDRESS Fort Wayne

FAMILY NAME	CHRISTIAN NAME	S. L.	WHEN RECEIVED	HOW RECEIVED	IF BY CERTIFICATE FROM WHERE	RECEIVED BY	HOW, WHERE WHEN REMOV
Sebert, Helen		S					RWL 12-30

MEMBERSHIP ROLL

Of Methodist Episcopal Church, Auburn Indiana

OCCUPATION

BUSINESS ADDRESS

NAME OF HEAD OF FAMILY Sebring Alvin

ADDRESS 612 N Cedar

FAMILY NAME	CHRISTIAN NAME	S. L.	WHEN RECEIVED	HOW RECEIVED	IF BY CERTIFICATE FROM WHERE	RECEIVED BY	HOW, WHERE AND WHEN REMOVED
Sebring Alvin		M	6-17-00	Pro.		J.M. Guild	WWP All
" Mrs "		"	"	"		"	

OTHERS IN FAMILY WHO ARE BAPTIZED CHILDREN OR PREPARATORY MEMBERS		EXACT BIRTHDAY, IF UNDER 21	DATE OF BAPTISM	CHURCH DAY SCHOOL OR BP. CH. CLASS	SUNDAY SCHOOL	HOW

OCCUPATION First

BUSINESS ADDRESS

NAME OF HEAD OF FAMILY Earl Sevring Auburn, Indiana

ADDRESS 1307 Fitchland, Toledo, Ohio

FAMILY NAME	CHRISTIAN NAME	S.L.	WHEN RECEIVED	HOW RECEIVED	IF BY CERTIFICATE FROM WHERE	RECEIVED BY	HOW, WHEN
Sebring,	Twila Showers	m	12-9 1923	Prep		EETrippeer	Withdrawn

MEMBERSHIP ROLL

Of _____ Methodist Episcopal Church, Auburn Ind.

OCCUPATION

BUSINESS ADDRESS

NAME OF HEAD OF FAMILY Sebring

ADDRESS 207 S. Jackson

FAMILY NAME	CHRISTIAN NAME	S.L.	WHEN RECEIVED	HOW RECEIVED	IF BY CERTIFICATE FROM WHERE	RECEIVED BY	HOW, WHE
Sebring	Francis	M	2-21-15			F.F. Thornburg	Deceased

MEMBERSHIP ROLL

Of _____ Methodist Episcopal Church, Auburn Ind.

OCCUPATION

BUSINESS ADDRESS

NAME OF HEAD OF FAMILY Sebring Lester

ADDRESS 116 Cleveland

FAMILY NAME	CHRISTIAN NAME	S.L.	WHEN RECEIVED	HOW RECEIVED	IF BY CERTIFICATE FROM WHERE	RECEIVED BY	HOW, WHEN RE
Sebring	Lester	M	2-21-15	Pro.		F.F. Thornburg	Dec. 9/27-1931
"	Blanche	"	"	"		"	
"	Gladys	SM	"	"		"	
"	Vurd	"	"	"		"	?
"	Gurvau	"	"	"		"	

Farm

OTHERS IN FAMILY WHO ARE BAPTIZED CHILDREN OR PREPARATORY MEMBERS		EXACT BIRTHDAY, IF UNDER 21	DATE OF BAPTISM	CHURCH DAY SCHOOL (OR BP. CH. CLASS	SUNDAY SCHOOL

FOR FURTHER INFORMATION CONSULT

CHURCH MEMBERSHIP ROLL THE MET

Of _____ Methodist Episcopal Church, _____

OCCUPATION Real Estate Dealer
BUSINESS ADDRESS _____
NAME OF HEAD OF FAMILY Seiler Frank
ADDRESS 504 N. Jackson

FAMILY NAME	CHRISTIAN NAME	S.L.	WHEN RECEIVED	HOW RECEIVED	IF BY CERTIFICATE FROM WHERE	RECEIVED BY	HOW, WHERE WHEN REMOV
Seiler	Frank	M	5-99	Cer		J.M. Guild	Deceased 10/14/34
"	Mino	"	"	"		"	Deceased 4/26/29
"	Bonnie	S		Pro		H.B. Freeland	married and moved ~~Otherwise~~ City

MEMBERSHIP ROLL

Of _____ Methodist Episcopal Church, Auburn Inde

OCCUPATION _____
BUSINESS ADDRESS _____
NAME OF HEAD OF FAMILY Seydell (Joseph)
ADDRESS 2 Mi N. RR 8

FAMILY NAME	CHRISTIAN NAME	S.L.	WHEN RECEIVED	HOW RECEIVED	IF BY CERTIFICATE FROM WHERE	RECEIVED BY	HOW, WHERE WHEN REMOV
Seydell,	Ruby	S	2-7-09	Pro		W.B. Freeland	New Reord

MEMBERSHIP ROLL

Of _____ Methodist Episcopal Church, Auburn Inde

OCCUPATION _____
BUSINESS ADDRESS _____
NAME OF HEAD OF FAMILY Seydell S. A. Indian River Mich.
ADDRESS ~~7 to Hayle~~ Auburn

FAMILY NAME	CHRISTIAN NAME	S.L.	WHEN RECEIVED	HOW RECEIVED	IF BY CERTIFICATE FROM WHERE	RECEIVED BY	HOW, WHER WHEN REM
Seydell	Samuel A	M	2-21-15	Pro.		J.J. Thornburg	
"	Mrs.	"	3-14-15	Cer.			Marked when non-Preside
"	Arlington						

MEMBERSHIP ROLL

Auburn, Indiana

Of First Methodist Episcopal Church, _____

OCCUPATION _____
BUSINESS ADDRESS _____
NAME OF HEAD OF FAMILY _____
ADDRESS 1416 S. Jackson

FAMILY NAME	CHRISTIAN NAME	S.L.	WHEN RECEIVED	HOW RECEIVED	IF BY CERTIFICATE FROM WHERE	RECEIVED BY	HOW, WHER WHEN REM
Shafer,	Walter	S					RWL 12

OTHERS IN FAMILY WHO ARE BAPTIZED CHILDREN OR PREPARATORY MEMBERS	EXACT BIRTHDAY, IF UNDER 21	DATE OF BAPTISM	CHURCH SAY SCHOOL OR BP. CH. CLASS	CHURCH SCHOO

Of ____ Methodist Episcopal Church, ____

OCCUPATION ____ NAME OF HEAD OF FAMILY Chas E Carbaugh

BUSINESS ADDRESS ____ ADDRESS ~~[illegible]~~ C E Carbaugh R.R.#3 SW

FAMILY NAME	CHRISTIAN NAME	S.L.	WHEN RECEIVED	HOW RECEIVED	IF BY CERTIFICATE FROM WHERE	RECEIVED BY	HOW WHE
Shannon, Estella		W	11-6-22	Cert	New Lisbon, O	E J Wick'm	Deceased April, 1937

MEMBERSHIP ROLL

Of ____ Methodist Episcopal Church, Auburn In

OCCUPATION Lawyer NAME OF HEAD OF FAMILY Shearer Fred

BUSINESS ADDRESS ____ ADDRESS Washington D. C.

FAMILY NAME	CHRISTIAN NAME	S.L.	WHEN RECEIVED	HOW RECEIVED	IF BY CERTIFICATE FROM WHERE	RECEIVED BY	HOW, WHE
Shearer	Fred	M	1-17-09	Pro.		A. B. Frueland	Cu-Ass
"	Gertrude	"	11-3-12	Cr.		F. F. Thornburg	

OTHERS IN FAMILY WHO ARE BAPTIZED CHILDREN OR PREPARATORY MEMBERS	EXACT BIRTHDAY, IF UNDER 21	DATE OF BAPTISM	CHURCH DAY SCHOOL OR BP. CH. CLASS	SUNDAY SCHOO
Shearer, Rose Wendall	5-2-16	11-18-17		
Shearer, Sarah, Margaret	7-3-17	11-18-17		

MEMBERSHIP ROLL

Of ____ Methodist Episcopal Church, Auburn In

OCCUPATION ____ NAME OF HEAD OF FAMILY Shearer, Solomon

BUSINESS ADDRESS ____ ADDRESS 731 N. Jackson

FAMILY NAME	CHRISTIAN NAME	S.L.	WHEN RECEIVED	HOW RECEIVED	IF BY CERTIFICATE FROM WHERE	RECEIVED BY	HOW, WHE
Shearer	Solomon	W.	2-21-15	Cr.		F. F. Thornburg	Dec 12
Bruce	Sadie	W.	-19			F. A. Hall	New

OTHERS IN FAMILY WHO ARE BAPTIZED CHILDREN OR PREPARATORY MEMBERS	EXACT BIRTHDAY, IF UNDER 21	DATE OF BAPTISM	CHURCH DAY SCHOOL OR BP. CH. CLASS	SUNDAY SCHO

OCCUPATION Stock Buyer
BUSINESS ADDRESS
NAME OF HEAD OF FAMILY Sheffer J. H.
ADDRESS 359 W. 9

FAMILY NAME	CHRISTIAN NAME	S.L.	WHEN RECEIVED	HOW RECEIVED	IF BY CERTIFICATE FROM WHERE	RECEIVED BY	HOW, WHERE WHEN REMO
Sheffer	James H.	M	8-25-99	Pro.		H.M. Lamport	Decease 6-22-1922
"	Cora	"	7-12-98	Cer.		G.S. Hooley	Decea 6-22-1922
"	Huber	S	6-25-05	Pro.		M.G. Harlay	Dece
"	Martha	"	2-21-15			F.F. Thornberg	Deceased

MEMBERSHIP ROLL

Of _____ Methodist Episcopal Church, Auburn India

OCCUPATION
BUSINESS ADDRESS
NAME OF HEAD OF FAMILY Sheffer John
ADDRESS 340 W. 11

FAMILY NAME	CHRISTIAN NAME	S.L.	WHEN RECEIVED	HOW RECEIVED	IF BY CERTIFICATE FROM WHERE	RECEIVED BY	HOW, WHERE WHEN REMO
Sheffer	John	M					Decease 4-24-24
"	Margaret	W	1-16-95	Cer.		G.S. Hooley	New Record

MEMBERSHIP ROLL

Of First Methodist Episcopal Church, Auburn, Indiana

OCCUPATION
BUSINESS ADDRESS
NAME OF HEAD OF FAMILY
ADDRESS In Prison Indiana State Pri ~~Michigan~~

FAMILY NAME	CHRISTIAN NAME	S.L.	WHEN RECEIVED	HOW RECEIVED	IF BY CERTIFICATE FROM WHERE	RECEIVED BY	HOW, WHEN
Sheffer, Nie		W	7-25 1909	Pro			Deceased May 8, 1937

MEMBERSHIP ROLL

Of _____ Methodist Episcopal Church, Auburn Ind

OCCUPATION
BUSINESS ADDRESS
NAME OF HEAD OF FAMILY Sheffer, Nil
ADDRESS Ft. Wayne

FAMILY NAME	CHRISTIAN NAME	S.L.	WHEN RECEIVED	HOW RECEIVED	IF BY CERTIFICATE FROM WHERE	RECEIVED BY	HOW, WHEN
Sheffer	Nil	W	7-25-09	Pro.		H.B. Fruland	Decea 5-8-37 by letter
"	Mrs.	W	11-22-08	Cer		"	

OTHERS IN FAMILY WHO ARE BAPTIZED CHILDREN OR PREPARATORY MEMBERS	EXACT BIRTHDAY, IF UNDER 21	DATE OF BAPTISM	CHURCH DAY SCHOOL OR BP. CH. CLASS	SUNDAY SCHO

OCCUPATION

BUSINESS ADDRESS

NAME OF HEAD OF FAMILY Shepherd Orem

ADDRESS 1446 Ringe Rd Homer

	FAMILY NAME	CHRISTIAN NAME	S.L.	WHEN RECEIVED	HOW RECEIVED	IF BY CERTIFICATE FROM WHERE	RECEIVED BY	HOW, WHEN RE
1.	Shepherd	Orem	M		Cr	Harvey Ill.	F.A. Hall	Harvey
✓	"	Maude	"		"	"	"	Dec
	"	Wesley	S	3/25/20	Pro		H.L. Overdier	9
2.	"	Ralph	S	2/2/21	"		" "	1446 R
								Homer

OTHERS IN FAMILY WHO ARE BAPTIZED CHILDREN OR PREPARATORY MEMBERS			EXACT BIRTHDAY, IF UNDER 21	DATE OF BAPTISM	CHURCH DAY SCHOOL OR BP. CH. CLASS	SUNDAY SCHOOL
✓	Shepherd	Wesley	S	Harvey Ill		
✓	"	Ralph	"	"		
	"	Myrtle				

MEMBERSHIP ROLL

Of _____ Methodist Episcopal Church, Auburn Ind.

OCCUPATION Ticket agt. N.Y.C.

BUSINESS ADDRESS

NAME OF HEAD OF FAMILY Sherer Otto

ADDRESS 401 S. 3rd. Ave.

	FAMILY NAME	CHRISTIAN NAME	S.L.	WHEN RECEIVED	HOW RECEIVED	IF BY CERTIFICATE FROM WHERE	RECEIVED BY	HOW, WHEN R
✓	Sherer	Otto	M	11-12-11	Cr		F.F. Thornburg	Trans. Hilda
✓	"	Dorcas	"	"	"		"	

OTHERS IN FAMILY WHO ARE BAPTIZED CHILDREN OR PREPARATORY MEMBERS			EXACT BIRTHDAY, IF UNDER 21	DATE OF BAPTISM	~~CHURCH DAY SCHOOL OR BP. CH. CLASS~~	~~SUNDAY SCHOOL~~
Sherer	Hilda Mae	S	Auburn 11-26-16	11-18-17	F.A. Hall	First M.E. Ch.

FOR FURTHER INFORMATION CONSULT

CHURCH MEMBERSHIP ROLL

THE METH

OCCUPATION

BUSINESS ADDRESS

NAME OF HEAD OF FAMILY Harold Sherrick

ADDRESS ~~632 E Wayne Kendallville Ind~~

FAMILY NAME	CHRISTIAN NAME	S.L.	WHEN RECEIVED	HOW RECEIVED	IF BY CERTIFICATE FROM WHERE	RECEIVED BY	HOW, WHEN RE
Sherrick,	Harold	m					3-21-1938 Rembs

MEMBERSHIP ROLL

Of _____ Methodist Episcopal Church, Auburn Ind

OCCUPATION

BUSINESS ADDRESS

NAME OF HEAD OF FAMILY Sherrick Ira E.

ADDRESS Ford Place N. Division

FAMILY NAME	CHRISTIAN NAME	S.L.	WHEN RECEIVED	HOW RECEIVED	IF BY CERTIFICATE FROM WHERE	RECEIVED BY	HOW, WHEN
Sherrick	Ira E.	M	5-16-15	Pro.		J.J. Thornburg	deceased 1954
"	Pearl	"	"	Cer.		"	Eliminated 2/44
"	Hollin	S	3-14-15	Pro.		"	new record

OTHERS IN FAMILY WHO ARE BAPTIZED CHILDREN OR PREPARATORY MEMBERS		EXACT BIRTHDAY, IF UNDER 21	DATE OF BAPTISM	~~CHURCH BAY SCHOOL OR BP. CH. CLASS~~	SUNDAY SCHOOL
Sherrick Juanita	S		3-26-16	Thornburg	

MEMBERSHIP ROLL

Of ~~First~~ _____ Methodist Episcopal Church, Auburn, Indiana

OCCUPATION

BUSINESS ADDRESS 3/26/3

NAME OF HEAD OF FAMILY Walter Shewmaker

ADDRESS ~~Mrs George and Florida Walter Sh~~ ~~1 Joe Shewmaker Shelby~~

FAMILY NAME	CHRISTIAN NAME	S.L.	WHEN RECEIVED	HOW RECEIVED	IF BY CERTIFICATE FROM WHERE	RECEIVED BY	HOW, WHEN RE
Shewmaker,	Walter	m	3-21 1929	Cer	High St Muncie	G E Hubbartt	Dismissed March 6, 1936
Shewmaker,	Maude	m	"	"	"	"	
Shewmaker,	Marjorie	s	"	"	"	"	

OTHERS IN FAMILY WHO ARE BAPTIZED CHILDREN OR PREPARATORY MEMBERS		EXACT BIRTHDAY, IF UNDER 21	DATE OF BAPTISM	CHURCH BAY SCHOOL OR BP. CH. CLASS	CHURCH SCHOOL

MEMBERSHIP ROLL

FAMILY NAME SHOOK

OCCUPATION Auburn Automotive Sales NAME OF HEAD OF FAMILY Henry Shook

BUSINESS ADDRESS So. Wayne St. ADDRESS 112 So. Cleveland

FULL CHRISTIAN NAME	S. L.	WHEN RECEIVED	HOW RECEIVED	IF BY CERTIFICATE FROM WHERE	RECEIVED BY	HOW, WHERE, AND WHEN REMOVED
Father's Name Shook, Julia Mother's Name	m	6-26-27	Cert.	Waterloo	G.F.Hubbartt	RG 4-8-49

MEMBERSHIP ROLL

FAMILY NAME SHIMER

OCCUPATION Auburn Rubber Co. NAME OF HEAD OF FAMILY Lee Shimer

BUSINESS ADDRESS ADDRESS 324 W. 11th

FULL CHRISTIAN NAME	S. L.	WHEN RECEIVED	HOW RECEIVED	IF BY CERTIFICATE FROM WHERE	RECEIVED BY	HOW, WHERE, AND WHEN REMOVED
~~Shimer, Lee~~	m	~~3-23-1930~~	~~CE~~	~~VanWert, O.~~	~~EJ Wickersham~~	Deceased
Father's Name Shimer, Pearl Mother's Name	m	"	"	" "	" "	

OCCUPATION

BUSINESS ADDRESS

NAME OF HEAD OF FAMILY Keith E Shock

ADDRESS ~~715 N Van Buren~~

FAMILY NAME	CHRISTIAN NAME	S.L.	WHEN RECEIVED	HOW RECEIVED	IF BY CERTIFICATE FROM WHERE	RECEIVED BY	HOW, WHEN, WHEN REM
Shock		M					
Stafford,	Wilma Lee	S	4-5 1936	Prof		M C Wright	married Apr. 10, 1937 Transferred 5-16-45 1st Christian Church Jeffersonville, In

MEMBERSHIP ROLL

Of Methodist Episcopal Church, Auburn Inde

OCCUPATION

BUSINESS ADDRESS

NAME OF HEAD OF FAMILY Shreve Charles P.

ADDRESS 805 S Main

FAMILY NAME	CHRISTIAN NAME	S.L.	WHEN RECEIVED	HOW RECEIVED	IF BY CERTIFICATE FROM WHERE	RECEIVED BY	HOW, WHEN, WHEN REM
Shreve	Charles P	M	9-12-15	Cr.		F.F. Thornburg	Letter to Sidney, Ohio
Shreve,	Roberta	m 9-12-15					

MEMBERSHIP ROLL

Of Methodist Episcopal Church, Auburn Inde

OCCUPATION

BUSINESS ADDRESS

NAME OF HEAD OF FAMILY Shull (Ralph)

ADDRESS Sh. Jct P.P.

FAMILY NAME	CHRISTIAN NAME	S.L.	WHEN RECEIVED	HOW RECEIVED	IF BY CERTIFICATE FROM WHERE	RECEIVED BY	HOW, WHEN, WHEN RE
Shull	Fern McDowell	M	6-19-00			J.M. Guild	?

MEMBERSHIP ROLL

Of Methodist Episcopal Church, Auburn Inde

OCCUPATION

BUSINESS ADDRESS

NAME OF HEAD OF FAMILY Silvers

ADDRESS ~~S Main~~ John Buso 1-

FAMILY NAME	CHRISTIAN NAME	S.L.	WHEN RECEIVED	HOW RECEIVED	IF BY CERTIFICATE FROM WHERE	RECEIVED BY	HOW, WHEN, WHEN R
Silvers	Angeline	M	10-15-11	Cr.		F.F. Thornburg	

OTHERS IN FAMILY WHO ARE BAPTIZED CHILDREN OR PREPARATORY MEMBERS		EXACT BIRTHDAY, IF UNDER 21	DATE OF BAPTISM	CHURCH DAY SCHOOL OR BP. CH. CLASS	SUNDAY SCHOOL

Of ... Methodist Episcopal Church, ...

OCCUPATION

BUSINESS ADDRESS

NAME OF HEAD OF FAMILY Simons Rober

ADDRESS 5 + Cedar

FAMILY NAME	CHRISTIAN NAME	S.L.	WHEN RECEIVED	HOW RECEIVED	IF BY CERTIFICATE FROM WHERE	RECEIVED BY	HOW, WHEN
Simons	Robert	M	2-21-15	Pro.		F.F. Thornburg	Dec 1-27-1923
"	Mae	W	3-30-13	cr		"	[redacted]
"	R. Russell	S	5-21-15	"			Married Ethel Clark 7/5/37

MEMBERSHIP ROLL

Of First Methodist Episcopal Church, Auburn, Indiana

8/21/45 1056 N. Wood c/o S.W. Industor Chicago

OCCUPATION

BUSINESS ADDRESS

NAME OF HEAD OF FAMILY Russell Simons

ADDRESS ~~209 E. 7th and Apt 101~~ ~~130 N. 1st~~

FAMILY NAME	CHRISTIAN NAME	S.L.	WHEN RECEIVED	HOW RECEIVED	IF BY CERTIFICATE FROM WHERE	RECEIVED BY	HOW, WHEN
Simons,	R Russell	m	2-21 1915	Prp		FFThornburgh	Inactive 5-14-42
Simons,	Ethel Clark	m			Transferred to First Methodist Oak Park, Ill.		3-19-44

MEMBERSHIP ROLL

Of ... Methodist Episcopal Church, Auburn, Inde

OCCUPATION Janitor

BUSINESS ADDRESS

NAME OF HEAD OF FAMILY Simpson Rober

ADDRESS 342 N. 15

FAMILY NAME	CHRISTIAN NAME	S.L.	WHEN RECEIVED	HOW RECEIVED	IF BY CERTIFICATE FROM WHERE	RECEIVED BY	HOW, WHEN
Simpson	Robert	M	3-20-04	cr		L.M. Rider	Deceased ?
"	Anna	W	"	"		"	

MEMBERSHIP ROLL

Of First Methodist Episcopal Church, Auburn, Indiana

OCCUPATION

BUSINESS ADDRESS

NAME OF HEAD OF FAMILY Loren Slentz

ADDRESS 3/10/36 Mail Returned "Unclaim

FAMILY NAME	CHRISTIAN NAME	S.L.	WHEN RECEIVED	HOW RECEIVED	IF BY CERTIFICATE FROM WHERE	RECEIVED BY	HOW, WHEN
Slentz,	Irene	S	2-2-21	Pro		HLOverdeer	PWL

OTHERS IN FAMILY WHO ARE BAPTIZED CHILDREN OR PREPARATORY MEMBERS	EXACT BIRTHDAY, IF UNDER 21	DATE OF BAPTISM	CHURCH DAY SCHOOL OR BP. CH. CLASS	CHURCH SCH

OCCUPATION

BUSINESS ADDRESS

NAME OF HEAD OF FAMILY Loren Sleutz

ADDRESS 420 W 19th - 2040

FAMILY NAME	CHRISTIAN NAME	S.L.	WHEN RECEIVED	HOW RECEIVED	IF BY CERTIFICATE FROM WHERE	RECEIVED BY	HOW, WHERE & WHEN REMOV.
Sleutz,	Loren	m	6/20/9	S.	Garrett	H L Overdier	?

MEMBERSHIP ROLL

Of _____ Methodist Episcopal Church, Auburn India

OCCUPATION

BUSINESS ADDRESS

NAME OF HEAD OF FAMILY Slessman John

ADDRESS 501 E. 9

FAMILY NAME	CHRISTIAN NAME	S.L.	WHEN RECEIVED	HOW RECEIVED	IF BY CERTIFICATE FROM WHERE	RECEIVED BY	HOW, WHE WHEN REI
Slessman	John	M	3-8-14	Pro		J J Thornburg	new Rec
			"	"		"	"

MEMBERSHIP ROLL

Of _____ Methodist Episcopal Church, Auburn Indian

OCCUPATION

BUSINESS ADDRESS

NAME OF HEAD OF FAMILY Smalley Rolland

ADDRESS (706 N. Van Buren) F.B.

FAMILY NAME	CHRISTIAN NAME	S.L.	WHEN RECEIVED	HOW RECEIVED	IF BY CERTIFICATE FROM WHERE	RECEIVED BY	HOW, WHERE WHEN REMO
Smalley	Rolland	M	2-21-15	Pro.		J J Thornburg	Decea
"	Junie P.	"	"	Cr.		"	

MEMBERSHIP ROLL

Of first Methodist Episcopal Church, Auburn, Indiana

OCCUPATION Insurance

BUSINESS ADDRESS 407 N Van Buren

NAME OF HEAD OF FAMILY W Arthur Smith

ADDRESS 407 N Van Buren Ft Wayne Ind

FAMILY NAME	CHRISTIAN NAME	S.L.	WHEN RECEIVED	HOW RECEIVED	IF BY CERTIFICATE FROM WHERE	RECEIVED BY	HOW, WHE WHEN RE
Smith,	W Arthur	m	6-13 1937	Cert	Riverside Drive Indpls	M C Wright	to Way
Smith,	Ethel	m	"	"	"	MC Wright	FW
Smith,	Paul	s	"	"	"	M C Wright	3-2

OTHERS IN FAMILY WHO ARE BAPTIZED CHILDREN OR PREPARATORY MEMBERS		EXACT BIRTHDAY, IF UNDER 21	DATE OF BAPTISM	CHURCH DAY SCHOOL OR BP. CH. CLASS	CHURCH SCHOOL

OCCUPATION

BUSINESS ADDRESS

NAME OF HEAD OF FAMILY Mrs. Ella Su

ADDRESS 801 Midway

FAMILY NAME	CHRISTIAN NAME	S.L.	WHEN RECEIVED	HOW RECEIVED	IF BY CERTIFICATE FROM WHERE	RECEIVED BY	HOW, WHE WHEN RE
Smith,	Ella	W/2		C		Overdeer	deceased 7-27-1928

MEMBERSHIP ROLL

Of _____ Methodist Episcopal Church, Auburn Inde

OCCUPATION

BUSINESS ADDRESS

NAME OF HEAD OF FAMILY Smith C. C.

ADDRESS 817 Midway

FAMILY NAME	CHRISTIAN NAME	S.L.	WHEN RECEIVED	HOW RECEIVED	IF BY CERTIFICATE FROM WHERE	RECEIVED BY	HOW, WHERE WHEN REMOV
Smith	Chas. C.	M	2-7-09	Cr.		W. B. Fruland	new Record
"	Pearl	"	12-21-13	"		Thornbury	" "

MEMBERSHIP ROLL

Of First Methodist Episcopal Church, Auburn, Indi

OCCUPATION Solicitor for newspaper

BUSINESS ADDRESS 518 Kenney St Fenton Mich

NAME OF HEAD OF FAMILY Leroy Smart

ADDRESS

FAMILY NAME	CHRISTIAN NAME	S.L.	WHEN RECEIVED	HOW RECEIVED	IF BY CERTIFICATE FROM WHERE	RECEIVED BY	HOW, WHE WHEN RE
Smart,	Mrs. Gertrude	M					

OTHERS IN FAMILY WHO ARE BAPTIZED CHILDREN OR PREPARATORY MEMBERS		EXACT BIRTHDAY, IF UNDER 21	DATE OF BAPTISM	CHURCH DAY SCHOOL OR BP. CH. CLASS	CHURCH SCH
Smart, Mr LeRoy	M				
Smart, Barbara Jean	S	12-28-26			
Smart, Richard	S	1-26-31			
Smart, Jack	S				

Hadek Phillip

FOR FURTHER INFORMATION CONSULT Fred Reeder, Her Father - 610 N. Jack

CHURCH MEMBERSHIP ROLL

Printed in the United States of America

OCCUPATION

BUSINESS ADDRESS

NAME OF HEAD OF FAMILY Hollen ~~Sherrick~~ Sherck ~~Highland Add'n~~

ADDRESS ~~E. 1st St.~~ WATERLOO, IND ~~MICH~~

FAMILY NAME	CHRISTIAN NAME	S. L.	WHEN RECEIVED	HOW RECEIVED	IF BY CERTIFICATE FROM WHERE	RECEIVED BY	HOW, WHE WHEN RE
Sherck ~~Sherrick~~,	Hollen	m	3-14 1915	Prob		FFThornburg	RBC7

MEMBERSHIP ROLL

FAMILY NAME RICE

OCCUPATION

BUSINESS ADDRESS

NAME OF HEAD OF FAMILY Lauren L. Rice

ADDRESS 503 No. Jackson

FULL CHRISTIAN NAME	S. L.	WHEN RECEIVED	HOW RECEIVED	IF BY CERTIFICATE FROM WHERE	RECEIVED BY	HOW, WHERE, A WHEN REMOVE
Rice, Lauren L.	w	8-6-1922	Cer	Wabash, Ind.	E. E. Trippeer	decea
Father's Name						

OCCUPATION Warners

BUSINESS ADDRESS

NAME OF HEAD OF FAMILY Edward Short

ADDRESS 916 No. Main St.

FULL CHRISTIAN NAME	S. L.	WHEN RECEIVED	HOW RECEIVED	IF BY CERTIFICATE FROM WHERE	RECEIVED BY	HOW, WHERE, A WHEN REMOVE
~~Short, Edward~~	M	~~11-15-1925~~	~~CF~~		~~GFHubbartt~~	Deceased
Father's Name						
Short, Mamie	M	12-28-1924	CF		EETrippeer	Deceased 10
Mother's Name						

MEMBERSHIP ROLL

FAMILY NAME SMITH

OCCUPATION Culbertson Hdwe.

BUSINESS ADDRESS

NAME OF HEAD OF FAMILY Charles C. Smith

ADDRESS 817 Midway

FULL CHRISTIAN NAME	S. L.	WHEN RECEIVED	HOW RECEIVED	IF BY CERTIFICATE FROM WHERE	RECEIVED BY	HOW, WHERE, AND WHEN REMOVED
~~Smith, Charles C.~~	m	2-7-09	Cer.		W.D. Freeland	C.T to Fruit
Father's Name						
~~Smith, Pearl~~	m	12-21-1913	"		F.F.Thornburg	Method T, L
Mother's Name						on T 11-15
						L.H

OCCUPATION Engineer NAME OF HEAD OF FAMILY Kenneth D. Smith

BUSINESS ADDRESS Ft. Wayne, Ind. ADDRESS 1311 So. Main

FULL CHRISTIAN NAME	S. L.	WHEN RECEIVED	HOW RECEIVED	IF BY CERTIFICATE FROM WHERE	RECEIVED BY	HOW, WHERE, AND WHEN REMOVED
~~Smith, Kenneth D.~~	m	~~4-14-46~~	~~CF~~		~~V. W. Hinckley~~	Deceased.
Father's Name Smith, Lucille (Rhoads) Mother's Name	m	2-25-12	Prob.		Thornburg	

MEMBERSHIP ROLL

FAMILY NAME SMITH

OCCUPATION Auburn Printing Co. NAME OF HEAD OF FAMILY Ernest Smith

BUSINESS ADDRESS W. 9th ADDRESS ~~804 So. Indiana~~ 802 Ft Wayne, Ind.

FULL CHRISTIAN NAME	S. L.	WHEN RECEIVED	HOW RECEIVED	IF BY CERTIFICATE FROM WHERE	RECEIVED BY	HOW, WHERE, AND WHEN REMOVED
Smith, Ernest	M	4-9-36	Prep.		M. C. Wright	
Father's Name ~~Smith, Velma~~ Mother's Name	M	~~11-25-1928~~	~~Cer~~	~~Syracuse Ind.~~	~~GFHubbartt~~	deceased
~~Smith, Paul~~	S	~~4-5-36~~	~~Prep.~~		~~M. C. Wright~~	Letter of Transfer
(Erie Pa.)						First Meth. Ch. Er. 12-5-56

OTHER MEMBERS OF FAMILY	S. L.	EXACT BIRTHDAY, IF UNDER 21	DATE OF BAPTISM	PREPARATORY MEMBERS	CHURCH SCHOOL	
MRS WRIGHT - MOTHER OF MRS SMITH						

OCCUPATION NAME OF HEAD OF FAMILY Mrs. Blaine Snepp

BUSINESS ADDRESS ADDRESS 216 W. 16th

FULL CHRISTIAN NAME	S. L.	WHEN RECEIVED	HOW RECEIVED	IF BY CERTIFICATE FROM WHERE	RECEIVED BY	HOW, WHERE, AND WHEN REMOVED
Father's Name Snepp, Nellie Mother's Name	W	11-23-1908	Cer		WBFreeland	?

MEMBERSHIP ROLL

Of First Methodist Episcopal Church, Auburn, Indiana

OCCUPATION NAME OF HEAD OF FAMILY MRS. Ross St. Clair

BUSINESS ADDRESS ADDRESS 816 Midway

FAMILY NAME	CHRISTIAN NAME	S. L.	WHEN RECEIVED	HOW RECEIVED	IF BY CERTIFICATE FROM WHERE	RECEIVED BY	HOW, WHERE, AND WHEN REMOVED
St. Clair, Ada		m	2-21-15	Cer		FFThornburg	

OCCUPATION

BUSINESS ADDRESS

NAME OF HEAD OF FAMILY Smith Fremon

ADDRESS S Cedar

FAMILY NAME	CHRISTIAN NAME	S.L.	WHEN RECEIVED	HOW RECEIVED	IF BY CERTIFICATE FROM WHERE	RECEIVED BY	HOW, WHEN
Smith	Fremont	W.	3-14-97	Prf.		JH Holtz	
Rowe	Nellie Smith		-16	Cr.	Garrett	FA Hall	

MEMBERSHIP ROLL

Of _____ Methodist Church, Auburn, Ind.

OCCUPATION

BUSINESS ADDRESS

NAME OF HEAD OF FAMILY Jack Smith

ADDRESS Fort Wayne,

FAMILY NAME	CHRISTIAN NAME	S.L.	WHEN RECEIVED	HOW RECEIVED	IF BY CERTIFICATE FROM WHERE	RECEIVED BY	HOW, WHERE AND WHEN REMOVED
Smith	Jack	M	4-14 1935	Prof.		M C Wright	Transferred

MEMBERSHIP ROLL

Of First Methodist Episcopal Church, Auburn India

OCCUPATION Retired

BUSINESS ADDRESS

NAME OF HEAD OF FAMILY 801 Midway

ADDRESS 801 Midway

FAMILY NAME	CHRISTIAN NAME	S.L.	WHEN RECEIVED	HOW RECEIVED	IF BY CERTIFICATE FROM WHERE	RECEIVED BY	HOW WHEN
✓ Smith, W. A.		W	11-15 1925	C of F		GFHubbart	rec 3/1

MEMBERSHIP ROLL

Of _____ Methodist Episcopal Church,

OCCUPATION

BUSINESS ADDRESS

NAME OF HEAD OF FAMILY Harry Smurr Moved

ADDRESS 141 E 9th, Apt over Walk

FAMILY NAME	CHRISTIAN NAME	S.L.	WHEN RECEIVED	HOW RECEIVED	IF BY CERTIFICATE FROM WHERE	RECEIVED BY	HOW WHEN
✓ Smurr,	Isabella (Mrs H.	m	8-6 1935	Trans	Flint, Ind	MCWright	Tra 4-

OTHERS IN FAMILY WHO ARE BAPTIZED CHILDREN OR PREPARATORY MEMBERS	EXACT BIRTHDAY, IF UNDER 21	DATE OF BAPTISM	CHURCH DAY SCHOOL OR BP. CH. CLASS	CHURCH

OCCUPATION

BUSINESS ADDRESS

NAME OF HEAD OF FAMILY Harry Smurr Moved to Walker

ADDRESS 141 E 9th, Apt over

FAMILY NAME	CHRISTIAN NAME	S.L.	WHEN RECEIVED	HOW RECEIVED	IF BY CERTIFICATE FROM WHERE	RECEIVED BY	HOW, WHEN
✓ Smurr,	Isabella (Mrs H.	m	2-6 1925	Trans	Flint, Ind	MCWright	Trans 4-1[illegible]

OTHERS IN FAMILY WHO ARE BAPTIZED CHILDREN OR PREPARATORY MEMBERS		EXACT BIRTHDAY, IF UNDER 21	DATE OF BAPTISM	CHURCH DAY SCHOOL OR BP. CH. CLASS	CHURCH SCHOOL
Smurr, Leona May	s	May 3, 1933	Dec 17 1933		
Davis, Donald (Son of Mrs Smurr)	s	About 1916	Baptized		
Davis, Dale "	s	" 1920	"		
Davis, Glenn "	"	" 1922	"		
Riley, Anna (ter of Mrs S MarieGDaugh)	s	" 1925	?		

FOR FURTHER INFORMATION CONSULT

CHURCH MEMBERSHIP ROLL

Printed in the United States of America

THE BET

OCCUPATION

BUSINESS ADDRESS

NAME OF HEAD OF FAMILY Snepp Blaine

ADDRESS 303 E. 7

FAMILY NAME	CHRISTIAN NAME	S.L.	WHEN RECEIVED	HOW RECEIVED	IF BY CERTIFICATE FROM WHERE	RECEIVED BY	HOW, WHEN
Snepp	Blaine	M	11-22-08	Cer		H. B. Freland	new
"	Nellie	"	"	"		"	-

MEMBERSHIP ROLL

Of _____ Methodist Church. Auburn, Ind.

OCCUPATION

BUSINESS ADDRESS

NAME OF HEAD OF FAMILY E. J. Snider

ADDRESS New Paris, Ind. R.R.

FAMILY NAME	CHRISTIAN NAME	S.L.	WHEN RECEIVED	HOW RECEIVED	IF BY CERTIFICATE FROM WHERE	RECEIVED BY	HOW, WHEN
Snider, Mrs.	Mary Hawver	M	1-4 1925	Cer	Meese Chapel	E.E.Tripper	Trar 5-2
							First M Goshen

MEMBERSHIP ROLL non-Rider

Of First Methodist Episcopal Church, Auburn

OCCUPATION

BUSINESS ADDRESS

NAME OF HEAD OF FAMILY Timothy Snowberger

ADDRESS

FAMILY NAME	CHRISTIAN NAME	S.L.	WHEN RECEIVED	HOW RECEIVED	IF BY CERTIFICATE FROM WHERE	RECEIVED BY	HOW, WHEN WHEN REM
Snowberger,	Timothy	m	1918	Cer		F A Hall	TRWL 12
Snowberger,	Sally	m	"	"		"	

MEMBERSHIP ROLL

Of _____ Methodist Episcopal Church, Auburn India

OCCUPATION

BUSINESS ADDRESS

NAME OF HEAD OF FAMILY Snowberger Timoth

ADDRESS

FAMILY NAME	CHRISTIAN NAME	S.L.	WHEN RECEIVED	HOW RECEIVED	IF BY CERTIFICATE FROM WHERE	RECEIVED BY	HOW, WHERE WHEN REMO
Snowberger	Timothy E	M.	-18	Cer.		F. A. Hall	9
"	Sally R	"	"	"		"	9

OCCUPATION

BUSINESS ADDRESS

NAME OF HEAD OF FAMILY Snyder George

ADDRESS 416 N. Bud. Ave.

FAMILY NAME	CHRISTIAN NAME	S.L.	WHEN RECEIVED	HOW RECEIVED	IF BY CERTIFICATE FROM WHERE	RECEIVED BY	HOW, WHEN
Snyder	George H	M	8-21-92	Pro.		A.S. Hooley	cer Simpson Ft. W. 1919
"	Lida	"					"
"	Helen	S	8-6-10	"		H. B. Freland	"
"	Arline	"	3-23-13	"		F.F. Thornburg	"
"	Irvin	"	3-14-15	"		"	"

MEMBERSHIP ROLL

Of _____ Methodist Episcopal Church, Auburn India

OCCUPATION

BUSINESS ADDRESS

NAME OF HEAD OF FAMILY Snyder Harry

ADDRESS 7 E. Wayne

FAMILY NAME	CHRISTIAN NAME	S.L.	WHEN RECEIVED	HOW RECEIVED	IF BY CERTIFICATE FROM WHERE	RECEIVED BY	HOW, WHEN, R
Snyder	Harry	M	5-2-03	Pro.		E.M. Frider	Died 3-31-45
"	Mellie	"	2-21-15	"		F.F. Thornburg	9 E. Wayne

MEMBERSHIP ROLL

Of _____ Methodist Episcopal Church, Auburn In

OCCUPATION

BUSINESS ADDRESS

NAME OF HEAD OF FAMILY Sockrider

ADDRESS ~~304 N. 7~~ E Auburn

FAMILY NAME	CHRISTIAN NAME	S.L.	WHEN RECEIVED	HOW RECEIVED	IF BY CERTIFICATE FROM WHERE	RECEIVED BY	HOW WE
Sockrider	Grace Edith	M	1-6-18	Pro.		F.A. Hall	new record
"	George	S	1-6-18	"		"	Withdrawn - Catholic

OTHERS IN FAMILY WHO ARE BAPTIZED CHILDREN OR PREPARATORY MEMBERS		EXACT BIRTHDAY, IF UNDER 21	DATE OF BAPTISM	CHURCH DAY SCHOOL OR BP. CH. CLASS	SUNDAY SCH

OCCUPATION

BUSINESS ADDRESS

NAME OF HEAD OF FAMILY John Springer

ADDRESS 903 S Cedar

FAMILY NAME	CHRISTIAN NAME	S. L.	WHEN RECEIVED	HOW RECEIVED	IF BY CERTIFICATE FROM WHERE	RECEIVED BY	HOW, WHEN
Springer,	Esther Mae	m	?	?		?	

MEMBERSHIP ROLL

Of Methodist Episcopal Church, Auburn India

OCCUPATION Express Agt.

BUSINESS ADDRESS

NAME OF HEAD OF FAMILY Sprott Kirby

ADDRESS 240 Center St.

FAMILY NAME	CHRISTIAN NAME	S. L.	WHEN RECEIVED	HOW RECEIVED	IF BY CERTIFICATE FROM WHERE	RECEIVED BY	HOW, WHEN
Sprott	Kirby	M	1-17-09	Pro.		H. B. Grulay	Deceased 11-15-1929

MEMBERSHIP ROLL

Of First Methodist Episcopal Church, Auburn, Indiana

OCCUPATION

BUSINESS ADDRESS

NAME OF HEAD OF FAMILY Mrs Mabel Sprott

ADDRESS 106 S McClellan - Invoice

FAMILY NAME	CHRISTIAN NAME	S. L.	WHEN RECEIVED	HOW RECEIVED	IF BY CERTIFICATE FROM WHERE	RECEIVED BY	HOW, WHEN
Sprott,	Mabel	W	11-15 1925	Prof		C F Hubbartt	P W L

MEMBERSHIP ROLL

Of First Methodist Episcopal Church, Auburn, Indiar

OCCUPATION

BUSINESS ADDRESS

NAME OF HEAD OF FAMILY J. D. Spurrier ~~210 E.~~

ADDRESS ~~521 E. Kirby St., Detroit~~ c/o James

FAMILY NAME	CHRISTIAN NAME	S. L.	WHEN RECEIVED	HOW RECEIVED	IF BY CERTIFICATE FROM WHERE	RECEIVED BY	HOW, WHE
Spurrier,	Frances Farley	m					

OTHERS IN FAMILY WHO ARE BAPTIZED CHILDREN OR PREPARATORY MEMBERS		EXACT BIRTHDAY, IF UNDER 21	DATE OF BAPTISM	CHURCH DAY SCHOOL OR BP. CH. CLASS	CHURCH SCHO

OCCUPATION

BUSINESS ADDRESS

NAME OF HEAD OF FAMILY Newton Squires

ADDRESS 226 Division

FAMILY NAME	CHRISTIAN NAME	S.L.	WHEN RECEIVED	HOW RECEIVED	IF BY CERTIFICATE FROM WHERE	RECEIVED BY	HOW, WHEN R
✓ Squires,	Christina	m	6-30 ~~1907~~	Cer		WBFreeland	Declas July 9, 1937

MEMBERSHIP ROLL non Res

Of First Methodist Episcopal Church, Auburn, Indiana

OCCUPATION

BUSINESS ADDRESS

NAME OF HEAD OF FAMILY

ADDRESS Toledo, O

FAMILY NAME	CHRISTIAN NAME	S.L.	WHEN RECEIVED	HOW RECEIVED	IF BY CERTIFICATE FROM WHERE	RECEIVED BY	HOW, WHEN
Squires,	Mabel	S	2-15 1908	Pro		WBFreeland	RWL

MEMBERSHIP ROLL

Of Methodist Episcopal Church, Auburn Indi

OCCUPATION

BUSINESS ADDRESS

NAME OF HEAD OF FAMILY Squires (Newt)

ADDRESS Division

FAMILY NAME	CHRISTIAN NAME	S.L.	WHEN RECEIVED	HOW RECEIVED	IF BY CERTIFICATE FROM WHERE	RECEIVED BY	HOW, WHEN
Squires	Christina	M	6-30-07	Cer		W.B. Freeland	new record
"	Mabel	S	3-15-08	Pro.		"	Married to Gary, In
✓ "	Garry L	S	3-25-18	"	~~Deceased~~	~~F. A. Hall~~	Transferred 15 years ago

OTHERS IN FAMILY WHO ARE BAPTIZED CHILDREN OR PREPARATORY MEMBERS		EXACT BIRTHDAY, IF UNDER 21	DATE OF BAPTISM	~~CHURCH DAY SCHOOL OR BP. CH. CLASS~~	SUNDAY SCHO
✓ Squires Lucill Bernice	S	7-25-02	6-12-10	F. Thornburg	Church — deceased
" Olive Pauline	"	6-25-01	"	"	" Married

FOR FURTHER INFORMATION CONSULT

CHURCH MEMBERSHIP ROLL THE M

OCCUPATION Reike Metal Products
BUSINESS ADDRESS
NAME OF HEAD OF FAMILY Glenn Staig
ADDRESS 903 S. Ordiol

FAMILY NAME	CHRISTIAN NAME	S.L.	WHEN RECEIVED	HOW RECEIVED	IF BY CERTIFICATE FROM WHERE	RECEIVED BY	HOW, WHEN RE
Staight,	Glenn	m	1-14 40	C	Wayne St, Ft Wayne	C Garrison	2/24/43
Staight,	Ethel G.	m	1-14 40	C	" "	C Garrison	to Simpson, Ft. Wayne

MEMBERSHIP ROLL

Of First Methodist Episcopal Church, Auburn, Indiana

OCCUPATION
BUSINESS ADDRESS
NAME OF HEAD OF FAMILY Glenn Stanton
ADDRESS 324 W 20th ~~222 Fourth Comenish Mich to Chur~~

FAMILY NAME	CHRISTIAN NAME	S.L.	WHEN RECEIVED	HOW RECEIVED	IF BY CERTIFICATE FROM WHERE	RECEIVED BY	HOW, WHEN RE
Stanton,	Glenn	m	7-26 1925	Cert	Comenish Mch	EEtrip'r	withdrawn to Church of God
Stanton,	Io	m	"	Let'r	Christian Ch Laporte Ind	"	

MEMBERSHIP ROLL

Of First Methodist Episcopal Church, Auburn, Indiana

OCCUPATION
BUSINESS ADDRESS
NAME OF HEAD OF FAMILY
ADDRESS Osborne O

FAMILY NAME	CHRISTIAN NAME	S.L.	WHEN RECEIVED	HOW RECEIVED	IF BY CERTIFICATE FROM WHERE	RECEIVED BY	HOW, WHEN RE
Stanton,	John	m	1928	Cer	Comenish, Mich	GEHubbartt	12/31/37 to Reformed Church Fairfield, Ohio

MEMBERSHIP ROLL

Of First Methodist Episcopal Church, Auburn

OCCUPATION
BUSINESS ADDRESS
NAME OF HEAD OF FAMILY Wm Stanton
ADDRESS 815 ~~314 7th~~ E. ~~W.~~ ~~20th~~

FAMILY NAME	CHRISTIAN NAME	S.L.	WHEN RECEIVED	HOW RECEIVED	IF BY CERTIFICATE FROM WHERE	RECEIVED BY	HOW, WHEN RE
Stanton,	Mrs. Wm	m	5/20/19	(C)		H L Overdeer	no Rec

OTHERS IN FAMILY WHO ARE BAPTIZED CHILDREN OR PREPARATORY MEMBERS		EXACT BIRTHDAY, IF UNDER 21	DATE OF BAPTISM	CHURCH DAY SCHOOL OR BP. CH. CLASS	SUNDAY SCHOOL

OCCUPATION

BUSINESS ADDRESS

NAME OF HEAD OF FAMILY 3/10/36 Mail Returned! unclaim Inact

ADDRESS Spencerville, Indiana

FAMILY NAME	CHRISTIAN NAME	S.L.	WHEN RECEIVED	HOW RECEIVED	IF BY CERTIFICATE FROM WHERE	RECEIVED BY	HOW, WHEN WHEN REM
Starrett,	Laibra	W	12-4 1927	Cer	U B Church G	Hubbartt	RNL

MEMBERSHIP ROLL

Of _____ Methodist Episcopal Church, Auburn Ind

OCCUPATION

BUSINESS ADDRESS

NAME OF HEAD OF FAMILY Stayer

ADDRESS ~~350 N. 7~~ Out of town

FAMILY NAME	CHRISTIAN NAME	S.L.	WHEN RECEIVED	HOW RECEIVED	IF BY CERTIFICATE FROM WHERE	RECEIVED BY	HOW, WHE WHEN RE
Stayer	Louise Catherine	S	1-6-18	Pro		F.A. Hall	?

MEMBERSHIP ROLL

Of _____ Methodist Episcopal Church, Auburn Ind

OCCUPATION

BUSINESS ADDRESS

NAME OF HEAD OF FAMILY Stebing (Herman)

ADDRESS Sprott

FAMILY NAME	CHRISTIAN NAME	S.L.	WHEN RECEIVED	HOW RECEIVED	IF BY CERTIFICATE FROM WHERE	RECEIVED BY	HOW, WHEN
Stebing,	Fern	M	12-24-11			Thornburg	letter to Lutheran Church

MEMBERSHIP ROLL

Of _____ Methodist Episcopal Church, Auburn Indiana

OCCUPATION

BUSINESS ADDRESS

NAME OF HEAD OF FAMILY Steele (George?) Ind

ADDRESS 802 N. Cedar

FAMILY NAME	CHRISTIAN NAME	S.L.	WHEN RECEIVED	HOW RECEIVED	IF BY CERTIFICATE FROM WHERE	RECEIVED BY	HOW, WHEN WHEN REM
2 Steele	Anna Rainier	M	6-11-93	Pro.		A.S. Wooley	Withdrawn

OTHERS IN FAMILY WHO ARE BAPTIZED CHILDREN OR PREPARATORY MEMBERS	EXACT BIRTHDAY, IF UNDER 21	DATE OF BAPTISM	CHURCH DAY SCHOOL OR BP. CH. CLASS	SUNDAY SCHOOL

Of _____ Methodist Episcopal Church, [illegible]

OCCUPATION _____ NAME OF HEAD OF FAMILY Steininger (Swen)

BUSINESS ADDRESS _____ ADDRESS _____

FAMILY NAME	CHRISTIAN NAME	S.L.	WHEN RECEIVED	HOW RECEIVED	IF BY CERTIFICATE FROM WHERE	RECEIVED BY	HOW, WHERE, WHEN REMOV
Steininger	Ruby	M		Cr	Logansport	F A Hall	Not morn

out of ch

MEMBERSHIP ROLL

Of First Methodist Episcopal Church, Auburn, Indiana

OCCUPATION _____ NAME OF HEAD OF FAMILY Earl Steward

BUSINESS ADDRESS _____ ADDRESS Ft Wayne

FAMILY NAME	CHRISTIAN NAME	S.L.	WHEN RECEIVED	HOW RECEIVED	IF BY CERTIFICATE FROM WHERE	RECEIVED BY	HOW, WHERE WHEN REMO
Steward, Earl		m	11-14 1926	Prel	G F	Hubbartt	RWL 12-30
Steward, Mrs Grace		m	"	"		"	

MEMBERSHIP ROLL

Of First Methodist Episcopal Church, Auburn, Indiana

OCCUPATION ~~Holland Furnace~~ NAME OF HEAD OF FAMILY Glenn Steward

BUSINESS ADDRESS _____ ADDRESS ~~608 W 7 Auburn~~ 322 A

FAMILY NAME	CHRISTIAN NAME	S.L.	WHEN RECEIVED	HOW RECEIVED	IF BY CERTIFICATE FROM WHERE	RECEIVED BY	HOW, WHE WHEN REM
Steward, Mrs ~~Mavina~~	(ters Wal-	m					

MEMBERSHIP ROLL

Of First Methodist Episcopal Church, Auburn, Indiana

OCCUPATION _____ NAME OF HEAD OF FAMILY Harry Stewart

BUSINESS ADDRESS _____ ADDRESS 611 E 9th

FAMILY NAME	CHRISTIAN NAME	S.L.	WHEN RECEIVED	HOW RECEIVED	IF BY CERTIFICATE FROM WHERE	RECEIVED BY	HOW, WHE WHEN RE
Stewart, Harry		m	12-4 1927	Cert	Avilla Ind G	F Hubbartt	Avilla
Stewart, Mrytle		m	"	"	"	"	

OTHERS IN FAMILY WHO ARE BAPTIZED CHILDREN OR PREPARATORY MEMBERS		EXACT BIRTHDAY, IF UNDER 21	DATE OF BAPTISM	CHURCH DAY SCHOOL OR BP. CH. CLASS	CHURCH SCHOOL

OCCUPATION

BUSINESS ADDRESS

NAME OF HEAD OF FAMILY Stewart James

ADDRESS ~~H. 2~~ 301 W. 5th

FAMILY NAME	CHRISTIAN NAME	S.L.	WHEN RECEIVED	HOW RECEIVED	IF BY CERTIFICATE FROM WHERE	RECEIVED BY	HOW, WHERE AND WHEN REMOVED
Stewart	James	M.	-18	Cer	San Jose, Cal	F. A. Hall	?
"	Cora	"	"	"	"	"	?
"	Arthur James	S	"	"	"	"	?

MEMBERSHIP ROLL

Of First Methodist Episcopal Church, Auburn, Ind.

OCCUPATION

BUSINESS ADDRESS

NAME OF HEAD OF FAMILY Josie Gump Stewart (m) Griss

ADDRESS N R

FAMILY NAME	CHRISTIAN NAME	S.L.	WHEN RECEIVED	HOW RECEIVED	IF BY CERTIFICATE FROM WHERE	RECEIVED BY	HOW, WHERE AND WHEN REMOVED
Stewart,	Josie Gump	W	1917	Cer	U B Church	F A Hall	To Wayne Ft Wayne

Wellman

MEMBERSHIP ROLL

Of First Methodist Episcopal Church, Auburn, Indiana

OCCUPATION Prudential Ins Farmer

BUSINESS ADDRESS 1102 S Main

NAME OF HEAD OF FAMILY Fred Stimson

ADDRESS 1102 S Main

FAMILY NAME	CHRISTIAN NAME	S.L.	WHEN RECEIVED	HOW RECEIVED	IF BY CERTIFICATE FROM WHERE	RECEIVED BY	HOW, WHERE AND WHEN REMOVED
Stimson,	Fred	m	1-8 1927	Cer	Huntingburg	MCWright	1937-3
Stimson,	Mrs Fred	m	"	"	"	"	"
Stimson,	John	m	"	"	"	"	"
Stimson,	Don	m	"	"	"	"	"

OTHERS IN FAMILY WHO ARE BAPTIZED CHILDREN OR PREPARATORY MEMBERS		EXACT BIRTHDAY, IF UNDER 21	DATE OF BAPTISM	CHURCH DAY SCHOOL OR BP. CH. CLASS	CHURCH SCHOOL	HO
Stimson, Ruth	s		Bap at Huntingburg			

FOR FURTHER INFORMATION CONSULT

CHURCH MEMBERSHIP ROLL

OCCUPATION

BUSINESS ADDRESS

NAME OF HEAD OF FAMILY Stout, Sam

ADDRESS

FAMILY NAME	CHRISTIAN NAME	S.L.	WHEN RECEIVED	HOW RECEIVED	IF BY CERTIFICATE FROM WHERE	RECEIVED BY	HOW, WHE WHEN REI
Stout,	Sam E.	M					Bat'l
"	Mrs	"					"

MEMBERSHIP ROLL

Of First Methodist Episcopal Church, Auburn, Ind

OCCUPATION

BUSINESS ADDRESS

NAME OF HEAD OF FAMILY 18304 Ohio Ave Detroit 8/26/ Hines Stone

ADDRESS ~~18900 Woodingham~~ Dr. E

FAMILY NAME	CHRISTIAN NAME	S.L.	WHEN RECEIVED	HOW RECEIVED	IF BY CERTIFICATE FROM WHERE	RECEIVED BY	HOW, W WHEN
Stone,	Faith Hines	M					

MEMBERSHIP ROLL

Of First Methodist Episcopal Church, Auburn, Indiana

OCCUPATION

BUSINESS ADDRESS

NAME OF HEAD OF FAMILY

ADDRESS Auburn 2 Miles S

FAMILY NAME	CHRISTIAN NAME	S.L.	WHEN RECEIVED	HOW RECEIVED	IF BY CERTIFICATE FROM WHERE	RECEIVED BY	HOW, WI WHEN R
Stoop,	Walter	S	12-9 1923	Prep		E.E. Tripper	Trans

MEMBERSHIP ROLL

Of Methodist Episcopal Church, Auburn Inde

OCCUPATION

BUSINESS ADDRESS

NAME OF HEAD OF FAMILY Strauser Carl

ADDRESS 111 Center

FAMILY NAME	CHRISTIAN NAME	S.L.	WHEN RECEIVED	HOW RECEIVED	IF BY CERTIFICATE FROM WHERE	RECEIVED BY	HOW, WH WHEN R
Strauser	Carl	M	-18	Pro		F.G. Hall	?
"	Imogene	"		Cir		"	Letter

OTHERS IN FAMILY WHO ARE BAPTIZED CHILDREN OR PREPARATORY MEMBERS	EXACT BIRTHDAY, IF UNDER 21	DATE OF BAPTISM	CHURCH DAY SCHOOL OR BP. CH. CLASS	SUNDAY SCHOOL

OCCUPATION

BUSINESS ADDRESS

NAME OF HEAD OF FAMILY Jennie Stutz

ADDRESS 508 S VanBuren Magnolia, Ohi

FAMILY NAME	CHRISTIAN NAME	S.L.	WHEN RECEIVED	HOW RECEIVED	IF BY CERTIFICATE FROM WHERE	RECEIVED BY	HOW, WHERE WHEN REMO
Stutz,	Jennie	W	2-23 1912	Car	Minena O	EETrippeeer	Inactive 5-14-42
					11-4-43 Transferred to Magnolia, O		

MEMBERSHIP ROLL

Of First Methodist Episcopal Church, Auburn, Indiana

OCCUPATION

BUSINESS ADDRESS

NAME OF HEAD OF FAMILY Auburn

ADDRESS Chicago

FAMILY NAME	CHRISTIAN NAME	S.L.	WHEN RECEIVED	HOW RECEIVED	IF BY CERTIFICATE FROM WHERE	RECEIVED BY	HOW, WHERE WHEN REMO
Summers,	Pauline (MrsCM)	m	2-2 1918	Prob		FAHall	

MEMBERSHIP ROLL

Of Methodist Episcopal Church, Auburn India

OCCUPATION

BUSINESS ADDRESS

NAME OF HEAD OF FAMILY Surfus Jerry

ADDRESS 316 Cushing

FAMILY NAME	CHRISTIAN NAME	S.L.	WHEN RECEIVED	HOW RECEIVED	IF BY CERTIFICATE FROM WHERE	RECEIVED BY	HOW, WHE WHEN REM
Surfus	Jerry	M	6-9-18	Cu		FJ Thomburg	Deceased 1925
"	Lydia		"	"		"	Deceased
"	Mae	S	"	"		"	married Ohliger
"	Mary	S	2-2-2	P		FLOw	married Bonfiglio

OTHERS IN FAMILY WHO ARE BAPTIZED CHILDREN OR PREPARATORY MEMBERS		EXACT BIRTHDAY, IF UNDER 21	DATE OF BAPTISM	~~CHURCH DAY SCHOOL OR PR. CH. CLASS~~	~~SUNDAY SCHOO~~
Surfus Mary Ellen	S	Huntington 6-28-12	4-8-17	F.A. Hall	First M.E. Ch

FOR FURTHER INFORMATION CONSULT

CHURCH MEMBERSHIP ROLL

THE

OCCUPATION

BUSINESS ADDRESS

NAME OF HEAD OF FAMILY Surfus

ADDRESS R R 5

FAMILY NAME	CHRISTIAN NAME	S.L.	WHEN RECEIVED	HOW RECEIVED	IF BY CERTIFICATE FROM WHERE	RECEIVED BY	HOW, WHEN
Surfus	Wayne H.	S	2-21-15	Pro		F.F. Thornburg	10-4-

MEMBERSHIP ROLL

Of _____ Methodist Episcopal Church, Auburn Inde

OCCUPATION City Library

BUSINESS ADDRESS

NAME OF HEAD OF FAMILY Swain (George)

ADDRESS 327 N. 15

FAMILY NAME	CHRISTIAN NAME	S.L.	WHEN RECEIVED	HOW RECEIVED	IF BY CERTIFICATE FROM WHERE	RECEIVED BY	HOW, WHEN
Swain	Maud	M	-17	Cer.	Coldwater	F.A. Hall	Madison 6-1
"	Geo	S	1-6-18	"	Coldwater Mich	"	New (K
"	Wendell	S	7-13-19	Pro		N.C. Overder	H. Ade 6-14
Fetzlaff	L. Ruth Swain	M	-17	"	Kalamazoo ~~Coldwater~~	"	~~[illegible]~~

MEMBERSHIP ROLL

Of _____ Methodist Episcopal Church, Auburn Indi

OCCUPATION

BUSINESS ADDRESS

NAME OF HEAD OF FAMILY Swisher

ADDRESS

FAMILY NAME	CHRISTIAN NAME	S.L.	WHEN RECEIVED	HOW RECEIVED	IF BY CERTIFICATE FROM WHERE	RECEIVED BY	HOW, WHEN REM
Swisher	Paul J.	M	5-2-03	Pro.	address Detroit	L.M. Kridy	?
Swisher	Grace	S	4-3-10	"	address Ft. Wayne	H.B. Fruland	?

OTHERS IN FAMILY WHO ARE BAPTIZED CHILDREN OR PREPARATORY MEMBERS	EXACT BIRTHDAY, IF UNDER 21	DATE OF BAPTISM	CHURCH DAY SCHOOL OR BP. CH. CLASS	SUNDAY SCHOOL	I

OCCUPATION Grocery Filling Sta. on road 8 NAME OF HEAD OF FAMILY Stanley Thomas

BUSINESS ADDRESS ADDRESS 212 N. Union

FULL CHRISTIAN NAME	S. L.	WHEN RECEIVED	HOW RECEIVED	IF BY CERTIFICATE FROM WHERE	RECEIVED BY	HOW, WHERE, AND WHEN REMOVED
~~Thomas, Stanley~~	~~M~~	~~2-4-24~~	~~Prob~~		~~E E Trippeer~~	deceased.
Father's Name Thomas, Phyllis (VanZile) Mother's Name	M	12-4-1927	Prep.		G.F.Hubbartt	moved

MEMBERSHIP ROLL

FAMILY NAME THOMAS

OCCUPATION Beatician NAME OF HEAD OF FAMILY Mrs. Leila Thomas

BUSINESS ADDRESS ADDRESS ~~340 W. 7th~~ with son

FULL CHRISTIAN NAME	S. L.	WHEN RECEIVED	HOW RECEIVED	IF BY CERTIFICATE FROM WHERE	RECEIVED BY	HOW, WHERE, AND WHEN REMOVED
Father's Name Thomas, Mrs. Leila Mother's Name	D	1-2-27	Prep.		GFHubbartt	

MEMBERSHIP ROLL

FAMILY NAME THIMLAR

OCCUPATION NAME OF HEAD OF FAMILY Mrs. Lura Thimlar

BUSINESS ADDRESS ADDRESS 215 W. 7th

FULL CHRISTIAN NAME	S. L.	WHEN RECEIVED	HOW RECEIVED	IF BY CERTIFICATE FROM WHERE	RECEIVED BY	HOW, WHERE, AND WHEN REMOVED
Father's Name Thimlar, Mrs. Lura Mother's Name	W	1-29-1922	Cer		E E Trippeer	

MEMBERSHIP ROLL

FAMILY NAME SWAIN

OCCUPATION NAME OF HEAD OF FAMILY Alto Swain

BUSINESS ADDRESS ADDRESS ~~330 W. 15th~~ 1709 Sprott St.

FULL CHRISTIAN NAME	S. L.	WHEN RECEIVED	HOW RECEIVED	IF BY CERTIFICATE FROM WHERE	RECEIVED BY	HOW, WHERE, AND WHEN REMOVED
Swain, Alto	M	1-6-18	Cer		F.A. Hall	
Father's Name Swain, Mary Mother's Name	M	7-24-21	Pro		E.E.Trippeer	

OCCUPATION _____ NAME OF HEAD OF FAMILY Grace Edith Sockrider

BUSINESS ADDRESS _____ ADDRESS 802 E. 7th

FULL CHRISTIAN NAME	S. L.	WHEN RECEIVED	HOW RECEIVED	IF BY CERTIFICATE FROM WHERE	RECEIVED BY	HOW, WHERE, AND WHEN REMOVED
Father's Name						
~~Sockrider, Grace Edith~~	W	1-6-13	Pro.		F.A. Hall	Deceased
Mother's Name						

MEMBERSHIP ROLL

FAMILY NAME TENEYCK

OCCUPATION Florist NAME OF HEAD OF FAMILY Sherburn TenEyck

BUSINESS ADDRESS _____ ADDRESS ~~307 W. 5th~~

FULL CHRISTIAN NAME	S. L.	WHEN RECEIVED	HOW RECEIVED	IF BY CERTIFICATE FROM WHERE	RECEIVED BY	HOW, WHERE, AND WHEN REMOVED
TenEyck, Sherburn	W	8-15-1897	Pro		T M Guild	Deceased 3.
Father's Name						

OCCUPATION _____ NAME OF HEAD OF FAMILY Howard Thimlar

BUSINESS ADDRESS _____ ADDRESS ~~114 W. 19th~~

FULL CHRISTIAN NAME	S. L.	WHEN RECEIVED	HOW RECEIVED	IF BY CERTIFICATE FROM WHERE	RECEIVED BY	HOW, WHERE, AND WHEN REMOVED
Thimlar, Howard	M	12-9-1923	Pro		E E Trippeer	R.C. Action
Father's Name		4-13-				" "

MEMBERSHIP ROLL

FAMILY NAME TOMER

OCCUPATION Dana Corp. NAME OF HEAD OF FAMILY Blucher Tomer MRS.

BUSINESS ADDRESS _____ ADDRESS 905 Van Buren St. N.E.

FULL CHRISTIAN NAME	S. L.	WHEN RECEIVED	HOW RECEIVED	IF BY CERTIFICATE FROM WHERE	RECEIVED BY	HOW, WHERE, AND WHEN REMOVED
~~Tomer, Blucher~~	M	Jan. 16 1918	Cer	Ashley	F A Hall	Deceased May 13, 196
Father's Name						
Tomer, Bernice	M	"	"	"	"	
Mother's Name						

OCCUPATION

BUSINESS ADDRESS

NAME OF HEAD OF FAMILY

ADDRESS

FAMILY NAME	CHRISTIAN NAME	S. L.	WHEN RECEIVED	HOW RECEIVED	IF BY CERTIFICATE FROM WHERE	RECEIVED BY	HOW, WHEN WHEN REM
Telchow,	L F W	m	11-14 1926	Prep		GFHubbartt	RWL 12
Telchow,	MrsLFW	m	"	"		"	

MEMBERSHIP ROLL

Of First Methodist Episcopal Church, Auburn, Indiana

OCCUPATION Florist

BUSINESS ADDRESS

NAME OF HEAD OF FAMILY Chas Ten Eyck

ADDRESS ~~55rth~~ VanBuren ~~307~~

FAMILY NAME	CHRISTIAN NAME	S. L.	WHEN RECEIVED	HOW RECEIVED	IF BY CERTIFICATE FROM WHERE	RECEIVED BY	HOW, WHERE WHEN REMO
✓ Ten Eyck,	Charles	m	8-15 1897	Pro		T M Guild	Dismiss 7-18-37
✓ Ten, Eyck,	Nina	m	1-24 1897	Cer		J K Waltz	Deceased

MEMBERSHIP ROLL

Of Methodist Episcopal Church, Auburn Indian

OCCUPATION

BUSINESS ADDRESS

NAME OF HEAD OF FAMILY Ten Eyck Char

ADDRESS 302 N. Van Buren

FAMILY NAME	CHRISTIAN NAME	S. L.	WHEN RECEIVED	HOW RECEIVED	IF BY CERTIFICATE FROM WHERE	RECEIVED BY	HOW, WHERE WHEN REMOV
Ten Eyck	Charles	M	8-15-97	Pro.		T. M. Guild	Dismissed 7-18-37
"	Nina	"	1-24-97	Cer		J. K. Waltz	
Hursh	Marie	"	7-26-98	Pro.		T. M. Guild	Non Res

OTHERS IN FAMILY WHO ARE BAPTIZED CHILDREN OR PREPARATORY MEMBERS		EXACT BIRTHDAY, IF UNDER 21	DATE OF BAPTISM	CHURCH DAY SCHOOL OR BP. CH. CLASS	SUNDAY SCHOOL	H

FOR FURTHER INFORMATION CONSULT

CHURCH MEMBERSHIP ROLL THE METHODIS

OCCUPATION

BUSINESS ADDRESS

NAME OF HEAD OF FAMILY Ten Eyck Shurb

ADDRESS 307 N. 5

FAMILY NAME	CHRISTIAN NAME	S.L.	WHEN RECEIVED	HOW RECEIVED	IF BY CERTIFICATE FROM WHERE	RECEIVED BY	HOW, WH WHEN R
Ten Eyck	Shirbury	M	8-15-99	Pro		J.M. Gill	MW
"	Edna B	"	3-23-13	"		F.F. Thornburg	RJ
"	Donald	S	2-2-24	"		H.L. Evans	

OTHERS IN FAMILY WHO ARE BAPTIZED CHILDREN OR PREPARATORY MEMBERS		EXACT BIRTHDAY, IF UNDER 21	DATE OF BAPTISM	~~CHURCH DAY SCHOOL OR BP. CH. CLASS~~	SUNDAY SCHOOL
✓ Ten Eyck Donald Owen	S.	2-20-11	3-23-13	F.F. Thornburg	Church
" Jack	S		6-13-15	"	"

MEMBERSHIP ROLL

Of First Methodist Episcopal Church, Auburn, Indiana

OCCUPATION Restaurant

~~BUSINESS ADDRESS~~

NAME OF HEAD OF FAMILY Walter Thimlar Mrs. Lura

ADDRESS ~~219 Division~~ 2/28/36 Present ~~address is~~

FAMILY NAME	CHRISTIAN NAME	S.L.	WHEN RECEIVED	HOW RECEIVED	IF BY CERTIFICATE FROM WHERE	RECEIVED BY	HOW, WHE
✓ Thimlar, Walter		m	1-29 1922	Cer		EETrippeer	Deceas
✓ Thimlar, Lura		m	"	"		"	New I
✓ Thimlar, Harriett		s	"	"	Married-	Mrs. Geo.	Stob
Thimlar, Robert		~~S~~ M	~~2-4~~ 1924	Prob		"	
✓ Thimlar, Marcell		s	12-9 1923	"		"	New pe
✓ Thimlar, Howard		s	"	"	See Sylvanit	Rep	mar Joyce

OTHERS IN FAMILY WHO ARE BAPTIZED CHILDREN OR PREPARATORY MEMBERS		EXACT BIRTHDAY, IF UNDER 21	DATE OF BAPTISM	~~CHURCH DAY SCHOOL~~ OR BP. CH. CLASS	CHURCH SCH

FOR FURTHER INFORMATION CONSULT

CHURCH MEMBERSHIP ROLL

Printed in the United States of America

THE

OCCUPATION Grocer
BUSINESS ADDRESS E. 9
NAME OF HEAD OF FAMILY Thomas Frank
ADDRESS 359 N. S

FAMILY NAME	CHRISTIAN NAME	S.L.	WHEN RECEIVED	HOW RECEIVED	IF BY CERTIFICATE FROM WHERE	RECEIVED BY	HOW, WHERE WHEN REMOVED
Thomas	Frank	M	6-5-10	Cr.		F.F. Thornburg	Deceased
"	Alice	"	"	"		"	

MEMBERSHIP ROLL

Of First Methodist Episcopal Church, ~~Auburn, Indiana~~

OCCUPATION
BUSINESS ADDRESS
NAME OF HEAD OF FAMILY George W. Thomas
ADDRESS West Branch, Mich

FAMILY NAME	CHRISTIAN NAME	S.L.	WHEN RECEIVED	HOW RECEIVED	IF BY CERTIFICATE FROM WHERE	RECEIVED BY	HOW, WHERE WHEN REMOVED
Thomas, George W.		S	2-25 1912	Prob		FFThornburg	RWL
Thomas, Ralph L.		S	"	"		"	

MEMBERSHIP ROLL

Of Methodist Episcopal Church, Auburn In

OCCUPATION
BUSINESS ADDRESS
NAME OF HEAD OF FAMILY Thomas
ADDRESS 1328 S. Jackson

FAMILY NAME	CHRISTIAN NAME	S.L.	WHEN RECEIVED	HOW RECEIVED	IF BY CERTIFICATE FROM WHERE	RECEIVED BY
Thomas,	Pauline	M	3-31-18			F.A. Hall

MEMBERSHIP ROLL

Of Methodist Episcopal Church, Auburn Indiana

OCCUPATION
BUSINESS ADDRESS
NAME OF HEAD OF FAMILY Thomas Ralph
ADDRESS East and S

FAMILY NAME	CHRISTIAN NAME	S.L.	WHEN RECEIVED	HOW RECEIVED	IF BY CERTIFICATE FROM WHERE	RECEIVED BY	HOW, WHERE WHEN REMOVED
Thomas	Ralph L	M	8-25-99	Cr.		H.M. Lambert	to new Record
"	Lulu	"	12-6-97	✓		T.M. Guild	-

OTHERS IN FAMILY WHO ARE BAPTIZED CHILDREN OR PREPARATORY MEMBERS	EXACT BIRTHDAY, IF UNDER 21	DATE OF BAPTISM	CHURCH DAY SCHOOL OR BP. CH. CLASS	SUNDAY SCHOOL

OCCUPATION

BUSINESS ADDRESS

NAME OF HEAD OF FAMILY Thomas (J M)

ADDRESS Jacobs St.

FAMILY NAME	CHRISTIAN NAME	S.L.	WHEN RECEIVED	HOW RECEIVED	IF BY CERTIFICATE FROM WHERE	RECEIVED BY	HOW, WHERE WHEN REMO
Thomas	Salome	S.	9-25-98	Pro.		J.M. Guild	new Rec

MEMBERSHIP ROLL

Of First Methodist Episcopal Church, Auburn, Ind

OCCUPATION Mgr

BUSINESS ADDRESS Franklin Security

NAME OF HEAD OF FAMILY V O Thornburg

ADDRESS ~~Carlin~~ Now 108 E. 17th St.

FAMILY NAME	CHRISTIAN NAME	S.L.	WHEN RECEIVED	HOW RECEIVED	IF BY CERTIFICATE FROM WHERE	RECEIVED BY	HOW, WHE WHEN RE
Thornburg,	Vaughn O.	m	Dec 1925	Cert	Hartford City	MCWright	
							Withdrawn
							Dismiss

OTHERS IN FAMILY WHO ARE BAPTIZED CHILDREN OR PREPARATORY MEMBERS		EXACT BIRTHDAY, IF UNDER 21	DATE OF BAPTISM	CHURCH DAY SCHOOL OR BP. CH. CLASS	CHURCH SCHOOL
Thornburg, Peter	s	1-12-34	Jan 1934		

MEMBERSHIP ROLL

Of First Methodist Episcopal Church, Auburn, Indiana

OCCUPATION

BUSINESS ADDRESS

NAME OF HEAD OF FAMILY (Ira) Thrush

ADDRESS Masonic Home, Franklin, Indiana

FAMILY NAME	CHRISTIAN NAME	S.L.	WHEN RECEIVED	HOW RECEIVED	IF BY CERTIFICATE FROM WHERE	RECEIVED BY	HOW, WHE WHEN RE
✓ Thrush,	Ira	w	7-20-1886	Pro		HMLamport	Dismiss
~~Thrush, Dorsey~~ address ?		s	2-2-1921	"		HLOverdeer	Inacti 5-14-4
726 E. 137th St., Hawthorn, Calif.							

OTHERS IN FAMILY WHO ARE BAPTIZED CHILDREN OR PREPARATORY MEMBERS		EXACT BIRTHDAY, IF UNDER 21	DATE OF BAPTISM	CHURCH DAY SCHOOL OR BP. CH. CLASS	CHURCH SCHOOL

OCCUPATION G M Bell Telephone

BUSINESS ADDRESS

NAME OF HEAD OF FAMILY Thrush Ira

ADDRESS 210 N. 4 MS Kany

FAMILY NAME	CHRISTIAN NAME	S.L.	WHEN RECEIVED	HOW RECEIVED	IF BY CERTIFICATE FROM WHERE	RECEIVED BY	HOW, WHEN RE
Thrush	Ira	M	7-20-86	Pro.		H.M. Lampson	Dell
"	Sarah	"	1-5-02	Cr.		L.M. Krider	"
"	Drury	S	2-2-[illegible]	[illegible]		[illegible]	

MEMBERSHIP ROLL

Of First Methodist Episcopal Church, Auburn, Indiana

OCCUPATION

BUSINESS ADDRESS

NAME OF HEAD OF FAMILY

ADDRESS

FAMILY NAME	CHRISTIAN NAME	S.L.	WHEN RECEIVED	HOW RECEIVED	IF BY CERTIFICATE FROM WHERE	RECEIVED BY	HOW, W. WHEN I
Till, F T		m	2-6 1922	Prob		SETripper	RWL
Till, Laura		"	"	"		"	
Till, Virginia		"	"	"		"	
Till, George		s	"	"		"	
					Mr. & Mrs. Flora Till and Mr. Ge restored to active membership an to First Methodist Church, Ypsil 11/9 and 11/18, 1942		

OTHERS IN FAMILY WHO ARE BAPTIZED CHILDREN OR PREPARATORY MEMBERS		EXACT BIRTHDAY, IF UNDER 21	DATE OF BAPTISM	CHURCH DAY SCHOOL OR BP. CH. CLASS	CHURCH SCHOO

FOR FURTHER INFORMATION CONSULT CHURCH MEMBERSHIP ROLL

Printed in the United States of America

THE ME

OCCUPATION

BUSINESS ADDRESS

NAME OF HEAD OF FAMILY J Ellsworth Timberlin

ADDRESS Woodlawn Rd First street So of

FAMILY NAME	CHRISTIAN NAME	S.L.	WHEN RECEIVED	HOW RECEIVED	IF BY CERTIFICATE FROM WHERE	RECEIVED BY	HOW, WHEN
Timberlin,	J Ellwosrth	m	3-31 1929	Crep		GFHubbartt	Dieas 3-21
Timberlin,	Dottie	m	"	"		"	marrie
Timberlin,	Mary Elizabeth	s	11-25 1928	"		"	Marrie

MEMBERSHIP ROLL

Of First Methodist Episcopal Church Auburn, Indiana

OCCUPATION

BUSINESS ADDRESS

NAME OF HEAD OF FAMILY Ivan Timbrook 3/16/36 Present 408 W

ADDRESS ~~Ft Wayne~~ ~~Auburn~~ Ft. Way

FAMILY NAME	CHRISTIAN NAME	S.L.	WHEN RECEIVED	HOW RECEIVED	IF BY CERTIFICATE FROM WHERE	RECEIVED BY	HOW, WHEN
Timbrook,	Ivan	m	2-5 1922	Prob		E E Tripper	
						"	

MEMBERSHIP ROLL

Of Methodist Episcopal Church, Auburn Inda

OCCUPATION

BUSINESS ADDRESS

NAME OF HEAD OF FAMILY Tomer Blutcher

ADDRESS 206 N. 1 St

FAMILY NAME	CHRISTIAN NAME	S.L.	WHEN RECEIVED	HOW RECEIVED	IF BY CERTIFICATE FROM WHERE	RECEIVED BY	HOW, WHEN RE
Tomer	Blutcher	M	1-18	Cer.	Ashley	F A Hall	new Re
"	Bernice	"	"	"	"	"	

OTHERS IN FAMILY WHO ARE BAPTIZED CHILDREN OR PREPARATORY MEMBERS	EXACT BIRTHDAY, IF UNDER 21	DATE OF BAPTISM	CHURCH DAY SCHOOL OR RP. CH. CLASS	SUNDAY SCHOOL
Tomer, Dorothy Lucile	Sept 19-13	2-22-20	H L Overdeer "	

FOR FURTHER INFORMATION CONSULT

CHURCH MEMBERSHIP ROLL

OCCUPATION

BUSINESS ADDRESS

NAME OF HEAD OF FAMILY 409 S Dallas

ADDRESS

FAMILY NAME	CHRISTIAN NAME	S.L.	WHEN RECEIVED	HOW RECEIVED	IF BY CERTIFICATE FROM WHERE	RECEIVED BY	HOW, WHE WHEN REI
Townley,	Clara	W	2-21 1915			FFThornburg	Decea 3/27/1935
" ,	Vivian		2-4 1933	Orb		G F H	married Edgerton, O

MEMBERSHIP ROLL

Of _____ Methodist Episcopal Church, Auburn Inds

OCCUPATION

BUSINESS ADDRESS

NAME OF HEAD OF FAMILY Townley

ADDRESS 2 mi S. R R 2

FAMILY NAME	CHRISTIAN NAME	S.L.	WHEN RECEIVED	HOW RECEIVED	IF BY CERTIFICATE FROM WHERE	RECEIVED BY	HOW, WI WHEN R
Townley	Clara	Wr	2-21-15	✓		F.F. Thornburg	Deceased 3/27/1935
Townby,	Mabel	S	"	Pro		"	married 1124 Fairwood Ave Toledo, Ohio

MEMBERSHIP ROLL

Of _____ Methodist Episcopal Church, Auburn Inds

OCCUPATION

BUSINESS ADDRESS

NAME OF HEAD OF FAMILY Fritch Daniel

ADDRESS E. Auburn

FAMILY NAME	CHRISTIAN NAME	S.L.	WHEN RECEIVED	HOW RECEIVED	IF BY CERTIFICATE FROM WHERE	RECEIVED BY	HOW, WHE WHEN RE
Fritch	Daniel	M	-18	Cr.	Salem Center Hudson	F.A. Hall	Cr
"	Verna	"	"	"	"	"	"

MEMBERSHIP ROLL

Of _____ Methodist Episcopal Church, Auburn Ind

OCCUPATION

BUSINESS ADDRESS

NAME OF HEAD OF FAMILY Trowbridge (7

ADDRESS 316 St. 2

FAMILY NAME	CHRISTIAN NAME	S.L.	WHEN RECEIVED	HOW RECEIVED	IF BY CERTIFICATE FROM WHERE	RECEIVED BY	HOW, WHE
Trowbridge	Millie	M	11-23-90	Pro.		H.M. Lampert	married 10/25/35 Shuster

OCCUPATION

BUSINESS ADDRESS

NAME OF HEAD OF FAMILY J.

ADDRESS

FAMILY NAME	CHRISTIAN NAME	S.L.	WHEN RECEIVED	HOW RECEIVED	IF BY CERTIFICATE FROM WHERE	RECEIVED BY	HOW, WHEN, WHERE
Turner	Mrs. J. A.		Sil.		C. B. Weaver		now Record 1320 S. Main
Fowler	Mrs J. L.		"		H. J. Schermerhorn		
Timbrook	Floride		"		Pearl Timbrook	Mc Dowell	

MEMBERSHIP ROLL

Of First Methodist Episcopal Church, Auburn, Indiana

OCCUPATION

BUSINESS ADDRESS

NAME OF HEAD OF FAMILY Angie Teegarden

ADDRESS 343 W 9th

FAMILY NAME	CHRISTIAN NAME	S.L.	WHEN RECEIVED	HOW RECEIVED	IF BY CERTIFICATE FROM WHERE	RECEIVED BY	HOW, WHEN, WHERE
Teegardem,	Angie	S	10-10 1914	Irob		FFThornburg	Dismissed 5-17-43

MEMBERSHIP ROLL

Of Methodist Episcopal Church, Auburn Ind

OCCUPATION Farmer

BUSINESS ADDRESS

NAME OF HEAD OF FAMILY Tuters, Frank

ADDRESS 2 Mi N. RR 3

FAMILY NAME	CHRISTIAN NAME	S.L.	WHEN RECEIVED	HOW RECEIVED	IF BY CERTIFICATE FROM WHERE	RECEIVED BY	HOW, WHEN, WHERE
Tuters	Frank M.	M		Cu.		C. N. Church	Dismissed 1930
"	Amanda	"	2-21-15	Pro.		F. J. Thornburg	Decl
"	Ethelinda B.	S	"	"		"	married Stroh IN
"	Esther J.	"	"	"		"	woman
"	Ida	"	3-15-08	"	921 e eng Fremont	A. B. Gruland	Inactive Rulog, Idaho 6/15/33
"	Ruth	"	"	"		"	transferred

OTHERS IN FAMILY WHO ARE BAPTIZED CHILDREN OR PREPARATORY MEMBERS	EXACT BIRTHDAY, IF UNDER 21	DATE OF BAPTISM	CHURCH DAY SCHOOL OR PR. CL. CLASS	SUNDAY SCHOOL
Tuters, Washington O.		4-6-07	M. G. Harley	Home
" Anna Stella		"	"	"

FOR FURTHER INFORMATION CONSULT

CHURCH MEMBERSHIP ROLL THE

OCCUPATION

BUSINESS ADDRESS

NAME OF HEAD OF FAMILY Ernest E Turner

ADDRESS was RFD Now marked Non Resident Note

FAMILY NAME	CHRISTIAN NAME	S. L.	WHEN RECEIVED	HOW RECEIVED	IF BY CERTIFICATE FROM WHERE	RECEIVED BY	HOW, WHEN
Turner,	Ernest E	m	2-21 1915	Pro		FFThornburh	Dec
			"	"		"	

MEMBERSHIP ROLL

Of First Methodist Episcopal Church, Auburn, Indiana

OCCUPATION

BUSINESS ADDRESS

NAME OF HEAD OF FAMILY

ADDRESS 1220 S Main

FAMILY NAME	CHRISTIAN NAME	S. L.	WHEN RECEIVED	HOW RECEIVED	IF BY CERTIFICATE FROM WHERE	RECEIVED BY	HOW, WHEN
Turner,	Helen (Mrs John)	W	1-29 1917	Cer		J K Wert	Jan 29

MEMBERSHIP ROLL

Of Methodist Church. Auburn, Ind.

OCCUPATION

BUSINESS ADDRESS

NAME OF HEAD OF FAMILY A. G. Ulrich

ADDRESS 802 S. Indiana Ave.

FAMILY NAME	CHRISTIAN NAME	S. L.	WHEN RECEIVED	HOW RECEIVED	IF BY CERTIFICATE FROM WHERE	RECEIVED BY	HOW, WHE
Ulrich,	Helen T.	M	3-25 45	Cer.	First Methodist Sioux Falls, S.D.	V.W.Hinckley	S
							(A 5'-1

OTHERS IN FAMILY WHO ARE BAPTIZED CHILDREN OR PREPARATORY MEMBERS		EXACT BIRTHDAY, IF UNDER 21	DATE OF BAPTISM	CHURCH DAY SCHOOL OR BP. CH. CLASS	CHURCH SCHOO
Ulrich, Sharon Lee		1-13-36	12-28-37		

FOR FURTHER INFORMATION CONSULT
CHURCH MEMBERSHIP ROLL

OFFICIAL

THE METHODIST

312

OCCUPATION Warner's NAME OF HEAD OF FAMILY Clair Timberlin

BUSINESS ADDRESS ADDRESS ~~518 E. 9th~~ N. VAN BUREN

FULL CHRISTIAN NAME	S. L.	WHEN RECEIVED	HOW RECEIVED	IF BY CERTIFICATE FROM WHERE	RECEIVED BY	HOW, WHERE, AND WHEN REMOVED
Timberlin, Clair	M	3-31-1929	Prep.		G. F. Hubbartt	
Father's Name Timberlin, Meriam	"	4-4-56			Albert Clark	

MEMBERSHIP ROLL

FAMILY NAME TRADER

OCCUPATION Chiropractor NAME OF HEAD OF FAMILY Dr. Wilbert B. Trader

BUSINESS ADDRESS ADDRESS 105 Wilson St.

FULL CHRISTIAN NAME	S. L.	WHEN RECEIVED	HOW RECEIVED	IF BY CERTIFICATE FROM WHERE	RECEIVED BY	HOW, WHERE, AND WHEN REMOVED
Trader, Dr. Wilbert B.	M	11-22-1925	Cert.	Dunkirk Ind.	G F Hubbartt	
Father's Name Trader, Ruth JEANNETTE	M	"	"	"	"	
Mother's Name						

OCCUPATION NAME OF HEAD OF FAMILY

BUSINESS ADDRESS ADDRESS 902 So. Van Buren

FULL CHRISTIAN NAME	S. L.	WHEN RECEIVED	HOW RECEIVED	IF BY CERTIFICATE FROM WHERE	RECEIVED BY	HOW, WHERE, AND WHEN REMOVED
~~Walter, Carl~~	~~M~~	~~4-17-1927~~	~~Cert.~~	Hoytville O ~~Ur. Br.~~	~~E.E.Trippeer~~	Deceased
Father's Name				Waterloo		

MEMBERSHIP ROLL

Of Methodist Church. Auburn, Ind.

OCCUPATION Barber NAME OF HEAD OF FAMILY Jay VanZile

BUSINESS ADDRESS ADDRESS ~~311 S. Main St.~~ R.R. #2

FAMILY NAME	CHRISTIAN NAME	S. L.	WHEN RECEIVED	HOW RECEIVED	IF BY CERTIFICATE FROM WHERE	RECEIVED BY	HOW, WHERE, AND WHEN REMOVED
~~Van Zile,~~	~~Jay~~	~~S~~	~~3-29-59~~	~~C.F.~~		Albert Clarke	Deceased
VanZile,	Amanda	M	1-20 1920	Prep.		H.L.Overdeer	

OTHERS IN FAMILY WHO ARE BAPTIZED CHILDREN OR PREPARATORY MEMBERS		EXACT BIRTHDAY, IF UNDER 21	DATE OF BAPTISM	CHURCH DAY SCHOOL OR BP. CH. CLASS	CHURCH SCHOOL	
~~VanZile, Robert Joe~~		~~3-12-26~~	~~12-4-27~~			
~~Van Zile, Jay~~	A		3-26-59			F

OCCUPATION

BUSINESS ADDRESS

NAME OF HEAD OF FAMILY Vaughile Jay

ADDRESS 401 E. 9th St

FAMILY NAME	CHRISTIAN NAME	S.L.	WHEN RECEIVED	HOW RECEIVED	IF BY CERTIFICATE FROM WHERE	RECEIVED BY	HOW, WHEN RE
Vaughile,	Mrs. Jay	m	1/22/20	P		H.L. Overdear	New Record

MEMBERSHIP ROLL

Of First Methodist Episcopal Church, Auburn, Indiana

OCCUPATION

BUSINESS ADDRESS

NAME OF HEAD OF FAMILY Lawrence Votrie

ADDRESS ~~RFD #4 Near Ch Luth on Corunna Rd~~

FAMILY NAME	CHRISTIAN NAME	S.L.	WHEN RECEIVED	HOW RECEIVED	IF BY CERTIFICATE FROM WHERE	RECEIVED BY	HOW, WHEN RE
✓ Votrie,	Evelyn Ruth(Mrs L)	m	12-4 1927	Prej		G F Hubbartt	To St Marks Lutheran, 1935

MEMBERSHIP ROLL

Of Methodist Episcopal Church, Auburn India

OCCUPATION

BUSINESS ADDRESS

NAME OF HEAD OF FAMILY H.

ADDRESS

FAMILY NAME	CHRISTIAN NAME	S.L.	WHEN RECEIVED	HOW RECEIVED	IF BY CERTIFICATE FROM WHERE	RECEIVED BY	HOW, WHEN R
Woods	Burgess H.		Lis		J.P. Homberger		
"	Gilbert		"			"	
Weaver	Ethelwyn		"		Lollie Weaver		

MEMBERSHIP ROLL

Of Methodist Episcopal Church, Auburn India

OCCUPATION

BUSINESS ADDRESS

NAME OF HEAD OF FAMILY Wagner George

ADDRESS S Jackson

FAMILY NAME	CHRISTIAN NAME	S.L.	WHEN RECEIVED	HOW RECEIVED	IF BY CERTIFICATE FROM WHERE	RECEIVED BY	HOW, WHEN R
✓ Wagner	George	M	5-9-15	Ur		J.J. Thornburg	Deceased 2-16-1923
✓ "	Esther	"	"	"		"	Deceased 2-3-1923

OTHERS IN FAMILY WHO ARE BAPTIZED CHILDREN OR PREPARATORY MEMBERS	EXACT BIRTHDAY, IF UNDER 21	DATE OF BAPTISM	CHURCH DAY SCHOOL (OR BP. CH. CLASS)	SUNDAY SCHOOL

OCCUPATION

BUSINESS ADDRESS

NAME OF HEAD OF FAMILY Valentine

ADDRESS Garrett

FAMILY NAME	CHRISTIAN NAME	S.L.	WHEN RECEIVED	HOW RECEIVED	IF BY CERTIFICATE FROM WHERE	RECEIVED BY	HOW, WHEN
Valentine	Bernice Rugnay	M	2-21-15	Pro.		F.F. Thornburg	

MEMBERSHIP ROLL

Of First Methodist Episcopal Church, Auburn, Indi

Members

OCCUPATION

BUSINESS ADDRESS

NAME OF HEAD OF FAMILY V.

ADDRESS 614 E Jefferson, Goshen, Indi

FAMILY NAME	CHRISTIAN NAME	S.L.	WHEN RECEIVED	HOW RECEIVED	IF BY CERTIFICATE FROM WHERE	RECEIVED BY	
✓ Vanauken,	Irene	S					Dr

MEMBERSHIP ROLL

Of Methodist Episcopal Church, Auburn I

OCCUPATION

BUSINESS ADDRESS

NAME OF HEAD OF FAMILY Vanderford Ja

ADDRESS 703 S. Ind. Ave.

FAMILY NAME	CHRISTIAN NAME	S.L.	WHEN RECEIVED	HOW RECEIVED	IF BY CERTIFICATE FROM WHERE	RECEIVED BY	HO W
Vanderford	Jacob	M	3-4-15	Pro.		F.F. Thornburg	
"	Lodema	"	"	"		"	

OTHERS IN FAMILY WHO ARE BAPTIZED CHILDREN OR PREPARATORY MEMBERS		EXACT BIRTHDAY, IF UNDER 21	DATE OF ~~BAPTISM~~ Bdy	~~CHURCH SAT SCHOOL OR BP. CH. CLASS~~	SUNDAY S
Vanderford	Grace	S	12-16-17	F.A. Hall	

FOR FURTHER INFORMATION CONSULT

CHURCH MEMBERSHIP ROLL

OCCUPATION

BUSINESS ADDRESS

NAME OF HEAD OF FAMILY Walker Chas. J

ADDRESS 1 Mi E. RR1

FAMILY NAME	CHRISTIAN NAME	S.L.	WHEN RECEIVED	HOW RECEIVED	IF BY CERTIFICATE FROM WHERE	RECEIVED BY	HOW, WHERE WHEN REMO
Walker	Chas. J.	M	3-14-15	Pro		F.F. Thornburg	?
"	Mame	"	"	"		"	?

MEMBERSHIP ROLL

Of _____ Methodist Episcopal Church, Auburn Indi

OCCUPATION Food Dealer

BUSINESS ADDRESS

NAME OF HEAD OF FAMILY Walker E. C

ADDRESS 322 Phillips

FAMILY NAME	CHRISTIAN NAME	S.L.	WHEN RECEIVED	HOW RECEIVED	IF BY CERTIFICATE FROM WHERE	RECEIVED BY	HOW, WH WHEN R
Walker,	Eli C	M	8-17-13			Thornburg	-
"	Mrs.	M					
"	Clement	S					

MEMBERSHIP ROLL

Of First Methodist Episcopal Church, Auburn, Indiana

OCCUPATION

BUSINESS ADDRESS

NAME OF HEAD OF FAMILY C E Walker

ADDRESS 224 Division

FAMILY NAME	CHRISTIAN NAME	S.L.	WHEN RECEIVED	HOW RECEIVED	IF BY CERTIFICATE FROM WHERE	RECEIVED BY	HOW, W WHEN
Walker,	Robert C.	s	4--5 1931	Prep		EJWICKER'm	RWL 4-
	(born 5/5/1917)						

MEMBERSHIP ROLL

Of _____ Methodist Episcopal Church, Auburn Indi

OCCUPATION

BUSINESS ADDRESS

NAME OF HEAD OF FAMILY Wallace N. H.

ADDRESS Mr Jackson 2nd House

FAMILY NAME	CHRISTIAN NAME	S.L.	WHEN RECEIVED	HOW RECEIVED	IF BY CERTIFICATE FROM WHERE	RECEIVED BY	HOW, WI WHEN R
Wallace	N. H.	M	3-31-18	cr.	Summitville	F.G. Hall	?
"	Mrs. "	"	"	"	"	"	?

OTHERS IN FAMILY WHO ARE BAPTIZED CHILDREN OR PREPARATORY MEMBERS	EXACT BIRTHDAY, IF UNDER 21	DATE OF BAPTISM	CHURCH DAY SCHOOL (OR BP. CH. CLASS	SUNDAY SCHOOL

OCCUPATION

BUSINESS ADDRESS

NAME OF HEAD OF FAMILY Walsh (Nelson)

ADDRESS 309 S. Phillips near 7

FAMILY NAME	CHRISTIAN NAME	S.L.	WHEN RECEIVED	HOW RECEIVED	IF BY CERTIFICATE FROM WHERE	RECEIVED BY	HOW, WHEN
Walsh	Lottie	M	4b	Cr.	First M.C. - Orion	J.G. Hall	?
Walsh	Orion	S					?
Walsh	Pearl						
Walsh	Esther Lucile	S					

MEMBERSHIP ROLL

Of First Methodist Episcopal Church, Auburn Ind

OCCUPATION

BUSINESS ADDRESS

NAME OF HEAD OF FAMILY ~~Ralph Thompson~~ 3348 Ave ~~Lincoln Ill~~ Farme

ADDRESS

FAMILY NAME	CHRISTIAN NAME	S.L.	WHEN RECEIVED	HOW RECEIVED	IF BY CERTIFICATE FROM WHERE	RECEIVED BY	HOW, WHEN
Thompson,	Genevieve Elson	M	2-4 1926	Pro		EETrippeer	
now							
Walter, Mrs. David E. Jr.							Transf First

MEMBERSHIP ROLL

Mark

Of First Methodist Episcopal Church, Auburn, Indiana

OCCUPATION

BUSINESS ADDRESS

NAME OF HEAD OF FAMILY ~~Kenneth Wolfang~~ 2 = Pleasant Lake Ind 2½ miles N R.F.D.

ADDRESS ~~307 S Van Buren~~ 1 = 3933 So Box

FAMILY NAME	CHRISTIAN NAME	S.L.	WHEN RECEIVED	HOW RECEIVED	IF BY CERTIFICATE FROM WHERE	RECEIVED BY	HOW, WHEN
Walters,	Lorothy	S	2-2 1921	Prof		HLOverdeer	married Warner Lindley 1933
Walters,	Edith	W	4-17 1927	Cert	Hoytville O	U B GFH	married Harley Mann 1933 Deceased

Mother of Carl

MEMBERSHIP ROLL

Of Methodist Episcopal Church, Auburn Indiana

OCCUPATION

BUSINESS ADDRESS

NAME OF HEAD OF FAMILY Walters (Husby)

ADDRESS Near Grove Bethel - 9-5-5 to country church

FAMILY NAME	CHRISTIAN NAME	S.L.	WHEN RECEIVED	HOW RECEIVED	IF BY CERTIFICATE FROM WHERE	RECEIVED BY	HOW, WHEN WHEN RE
Walters	Delly Boren	M	2-21-15	Pro.		G.G. Thornburg	Deceased

OTHERS IN FAMILY WHO ARE BAPTIZED CHILDREN OR PREPARATORY MEMBERS	EXACT BIRTHDAY, IF UNDER 21	DATE OF BAPTISM	CHURCH DAY SCHOOL FOR BP. CH. CLASS	SUNDAY SCHOOL

OCCUPATION

BUSINESS ADDRESS

NAME OF HEAD OF FAMILY ~~426 W 7th~~ 336 W. 2nd St

ADDRESS

FAMILY NAME	CHRISTIAN NAME	S.L.	WHEN RECEIVED	HOW RECEIVED	IF BY CERTIFICATE FROM WHERE	RECEIVED BY	HOW, WHER WHEN REM
Walters, Jennie		W	11-2 1925	Conf of Faith	GFHubbartt		Deceased 11-30-43

MEMBERSHIP ROLL

Of Auburn Methodist Episcopal Church,

OCCUPATION

BUSINESS ADDRESS

NAME OF HEAD OF FAMILY Walters (Kenneth)

ADDRESS E. Second

FAMILY NAME	CHRISTIAN NAME	S.L.	WHEN RECEIVED	HOW RECEIVED	IF BY CERTIFICATE FROM WHERE	RECEIVED BY	HOW, WHE
Walters	Savilla Hetzel	M	2-21-15	Prof		F.F. Thornburg	

MEMBERSHIP ROLL

Of Methodist Episcopal Church, Auburn, Ind.

OCCUPATION

BUSINESS ADDRESS

NAME OF HEAD OF FAMILY Joseph E. Waltz

ADDRESS Wilmington, Del.

FAMILY NAME	CHRISTIAN NAME	S.L.	WHEN RECEIVED	HOW RECEIVED	IF BY CERTIFICATE FROM WHERE	RECEIVED BY	HO WI
Waltz, Dorothy McClintock		M	4-14 1935	Prep.		M. C. Wright	Tr Secc

MEMBERSHIP ROLL

Of First Methodist Episcopal Church, Auburn, Indiana

OCCUPATION ~~Housekeeper~~

BUSINESS ADDRESS

NAME OF HEAD OF FAMILY ~~Jesse Wappes~~ plumber

ADDRESS 748 N Jackson

FAMILY NAME	CHRISTIAN NAME	S.L.	WHEN RECEIVED	HOW RECEIVED	IF BY CERTIFICATE FROM WHERE	RECEIVED BY	HO W
Wappes, Jennie		m	1919		no record		~~Dec~~ 10-12-37
Wappes, Jessie Margaret		s	11-14 1926			GFHubbartt	~~mar~~ married ~~John~~ McComas

OTHERS IN FAMILY WHO ARE BAPTIZED CHILDREN | EXACT BIRTHDAY

OCCUPATION

BUSINESS ADDRESS

NAME OF HEAD OF FAMILY 303

ADDRESS ~~North Church~~ 305 W 5th

FAMILY NAME	CHRISTIAN NAME	S.L.	WHEN RECEIVED	HOW RECEIVED	IF BY CERTIFICATE FROM WHERE	RECEIVED BY	HOW, WHEN
Warford,	Nettie	w	11-15 1925	Cert	Butler	--	Died 3-19-46

MEMBERSHIP ROLL

Of First Methodist Episcopal Church, Auburn, Indian

OCCUPATION

BUSINESS ADDRESS

NAME OF HEAD OF FAMILY Warstler

ADDRESS Garrett

FAMILY NAME	CHRISTIAN NAME	S.L.	WHEN RECEIVED	HOW RECEIVED	IF BY CERTIFICATE FROM WHERE	RECEIVED BY	HOW, WHEN
Warstler,	Ruth	s	16-4 1927	Prel		GF Hubbartt	Put in

MEMBERSHIP ROLL

Of Methodist Episcopal Church, Auburn Ind

OCCUPATION

BUSINESS ADDRESS

NAME OF HEAD OF FAMILY Weaver Sallie

ADDRESS 354 W 5

FAMILY NAME	CHRISTIAN NAME	S.L.	WHEN RECEIVED	HOW RECEIVED	IF BY CERTIFICATE FROM WHERE	RECEIVED BY	HOW, WHEN RE
Weaver	Sallie	W	8-25-97			H. M. Campbell	Put into new 1935 Record
Weaver	Ethelwyn	S	9-10-15	Pro.		F. F. Thornburg	?

MEMBERSHIP ROLL

Of Methodist Episcopal Church, Auburn Ind

OCCUPATION

BUSINESS ADDRESS

NAME OF HEAD OF FAMILY Weaver (C. L.

ADDRESS 1320 S Main

FAMILY NAME	CHRISTIAN NAME	S.L.	WHEN RECEIVED	HOW RECEIVED	IF BY CERTIFICATE FROM WHERE	RECEIVED BY	HOW WH
new 1935 record	Weaver	Carrie	M.	8-5-94	Cir.	A. S. Hodley	new 1935 record
	Turner	Mrs. J. W.	W.	1-24-97	Cir.	J. K. Waltz	?

OTHERS IN FAMILY WHO ARE BAPTIZED CHILDREN OR PREPARATORY MEMBERS		EXACT BIRTHDAY, IF UNDER 21	DATE OF BAPTISM	CHURCH DAY SCHOOL (OR BP. CH. CLASS	SUNDAY SCH

MEMBERSHIP ROLL

FAMILY NAME WEBB

OCCUPATION Auburn Foundry (sells Knapp shoes) NAME OF HEAD OF FAMILY Omar Webb

BUSINESS ADDRESS ADDRESS 916 E. 7th

FULL CHRISTIAN NAME	S. L.	WHEN RECEIVED	HOW RECEIVED	IF BY CERTIFICATE FROM WHERE	RECEIVED BY	HOW, WHERE, WHEN REMOV
Webb, Omar		2-4-23	Prep.		E. E. Trippeer	
Father's Name Webb, Vera						

MEMBERSHIP ROLL

FAMILY NAME WEATHERS

OCCUPATION High School Teacher NAME OF HEAD OF FAMILY Frank Weathers

BUSINESS ADDRESS ADDRESS 913 Midway Dr.

FULL CHRISTIAN NAME	S. L.	WHEN RECEIVED	HOW RECEIVED	IF BY CERTIFICATE FROM WHERE	RECEIVED BY	HOW, WHERE, WHEN REMOV
Weathers, Frank W.	M	2-28-1926	Cert.	Putnamville	G. F. Hubbartt	
Father's Name " Marian F.	M	"	"	"	"	
Mother's Name						

OCCUPATION Post Office NAME OF HEAD OF FAMILY Verle Webb

BUSINESS ADDRESS ADDRESS 1051 N. VanBuren N. E.

FULL CHRISTIAN NAME	S. L.	WHEN RECEIVED	HOW RECEIVED	IF BY CERTIFICATE FROM WHERE	RECEIVED BY	HOW, WHERE, AND WHEN REMOVED
	M	11-15-1925	Cert.	Meth. Prot. St. Joe	GFHubbartt	

MEMBERSHIP ROLL

FAMILY NAME WEIDNER

OCCUPATION Warners NAME OF HEAD OF FAMILY Weidner, Paul

BUSINESS ADDRESS ADDRESS 701 Ohio

FULL CHRISTIAN NAME	S. L.	WHEN RECEIVED	HOW RECEIVED	IF BY CERTIFICATE FROM WHERE	RECEIVED BY	HOW, WHERE, AND WHEN REMOVED
Weidner, Paul	M	7-5-25	Pro		GFHubbartt	Separated [illegible]
Father's Name Weidner, Margaret (Lewis)	M			Deceased		
Mother's Name ~~Weidner, Susan Kay~~	~~S~~	~~3-29-58~~	~~Prep.~~		~~C.C.Collins~~	Letter to S[illegible] Lutheran, [illegible]

MEMBERSHIP ROLL

FAMILY NAME WEST

OCCUPATION Floor Furnishings NAME OF HEAD OF FAMILY Ralph West

BUSINESS ADDRESS ADDRESS 1002 So. Cedar

FULL CHRISTIAN NAME	S. L.	WHEN RECEIVED	HOW RECEIVED	IF BY CERTIFICATE FROM WHERE	RECEIVED BY	HOW, WHERE, AND WHEN REMOVED
West, Ralph	M	2-5-1922	Prep.		Trippeer	

MEMBERSHIP ROLL

FAMILY NAME WELCH

OCCUPATION Messenger Corp. NAME OF HEAD OF FAMILY Charles D. Welch

BUSINESS ADDRESS ADDRESS ~~809 Midway~~ 404 N. UNION

FULL CHRISTIAN NAME	S. L.	WHEN RECEIVED	HOW RECEIVED	IF BY CERTIFICATE FROM WHERE	RECEIVED BY	HOW, WHERE, AND WHEN REMOVED
Welch, Charles Daniel	M	12-28-24	Prep.		E.E.Trippeer	
Father's Name						

OCCUPATION Painter

BUSINESS ADDRESS

NAME OF HEAD OF FAMILY

ADDRESS 116 W Fifth

FAMILY NAME	CHRISTIAN NAME	S.L.	WHEN RECEIVED	HOW RECEIVED	IF BY CERTIFICATE FROM WHERE	RECEIVED BY	HOW, WHERE WHEN REMOVED
Weaver							

MEMBERSHIP ROLL

Methodist Episcopal Church, ~~Auburn, Indiana~~

Of First

OCCUPATION Retired housekeeper

BUSINESS ADDRESS

NAME OF HEAD OF FAMILY E W Koons

ADDRESS 329 W. 7th

FAMILY NAME	CHRISTIAN NAME	S.L.	WHEN RECEIVED	HOW RECEIVED	IF BY CERTIFICATE FROM WHERE	RECEIVED BY	HOW, WHERE WHEN REMOVED
Weaver,	Sarah	m			no record	Fumed-10	Decease 1-25-

MEMBERSHIP ROLL

Methodist Episcopal Church, Auburn Indiana

Of

OCCUPATION

BUSINESS ADDRESS

NAME OF HEAD OF FAMILY Weaver John H.

ADDRESS 329 W. 7

FAMILY NAME	CHRISTIAN NAME	S.L.	WHEN RECEIVED	HOW RECEIVED	IF BY CERTIFICATE FROM WHERE	RECEIVED BY	HOW, WHERE WHEN REMOVED
Weaver	John H.	M					Deceased
"	Mrs.	"					

new 1935

MEMBERSHIP ROLL

Of

Methodist Episcopal Church, Auburn Ind

OCCUPATION

BUSINESS ADDRESS

NAME OF HEAD OF FAMILY Weaver (G P)

ADDRESS 1109 S Van Buren

FAMILY NAME	CHRISTIAN NAME	S.L.	WHEN RECEIVED	HOW RECEIVED	IF BY CERTIFICATE FROM WHERE	RECEIVED BY	HOW, WHERE WHEN
Weaver	Nellie Zimmerman	M.	5-2-03	Pro.		L M Rider	Put into new 1935 Record

OTHERS IN FAMILY WHO ARE BAPTIZED CHILDREN OR PREPARATORY MEMBERS		EXACT BIRTHDAY, IF UNDER 21	DATE OF BAPTISM	CHURCH DAY SCHOOL OR BP. CH. CLASS	SUNDAY SCHOOL

OCCUPATION

BUSINESS ADDRESS

NAME OF HEAD OF FAMILY ~~Clayton~~ Webb

ADDRESS 409 Dallas

FAMILY NAME	CHRISTIAN NAME	S.L.	WHEN RECEIVED	HOW RECEIVED	IF BY CERTIFICATE FROM WHERE	RECEIVED BY	HOW, WHEN
Webb, Clayton		m	2-2 1924	Cert	Newville Christian Ch	EETripeer	Dec
Webb, Merle		s	II-15 1925	Cert	U B Church Newville	GFHubbartt	to Cert
Mathews							

MEMBERSHIP ROLL

Of First Methodist Episcopal Church, Auburn, Indiana

Dec

OCCUPATION Salesman

BUSINESS ADDRESS

NAME OF HEAD OF FAMILY John A Weidner

ADDRESS ~~227 Center~~ ?

Presen
10 170
Conne

FAMILY NAME	CHRISTIAN NAME	S.L.	WHEN RECEIVED	HOW RECEIVED	IF BY CERTIFICATE FROM WHERE	RECEIVED BY	HO W
Weidner, John A		m	3-14 1915	Prep		FFThornburk	
Weidner, Estella		m	"	"		"	
Weidner, Paul		s	9-5 1925	"		GFHubbartt	Ma

MEMBERSHIP ROLL

Of Methodist Episcopal Church, Auburn In

OCCUPATION

BUSINESS ADDRESS Eckhart Carriage Co

NAME OF HEAD OF FAMILY Weidner John

ADDRESS 227 S Center

FAMILY NAME	CHRISTIAN NAME	S.L.	WHEN RECEIVED	HOW RECEIVED	IF BY CERTIFICATE FROM WHERE	RECEIVED BY	HOW, WHE
New 1935 Record Weidner	John A	M	3-14-15	Pro.		F.F. Thornburg	
"	Estella	"	"	"		"	
"	Kathleen	S	"	"		"	marri Ardith

OTHERS IN FAMILY WHO ARE BAPTIZED CHILDREN OR PREPARATORY MEMBERS		EXACT BIRTHDAY, IF UNDER 21	DATE OF BAPTISM	~~CHURCH DAY SCHOOL OR BP. CH. CLASS~~	SUNDAY SCHO
Weidner Margarite	S		Pres 12-3-11	F.F. Thornburg	

FOR FURTHER INFORMATION CONSULT

CHURCH MEMBERSHIP ROLL

THE MI

322

OCCUPATION

BUSINESS ADDRESS

NAME OF HEAD OF FAMILY W.

ADDRESS 413 W. 9th

FAMILY NAME	CHRISTIAN NAME	S.L.	WHEN RECEIVED	HOW RECEIVED	IF BY CERTIFICATE FROM WHERE	RECEIVED BY	HOW, WHE
Weigman,	Pearl	m	4/4/20	C		H.L. Overdeer	

MEMBERSHIP ROLL

Of First Methodist Church. Auburn

OCCUPATION International Harvester Salesman

BUSINESS ADDRESS

NAME OF HEAD OF FAMILY J. Robert Weis

ADDRESS 423 W. 4th St

FAMILY NAME	CHRISTIAN NAME	S.L.	WHEN RECEIVED	HOW RECEIVED	IF BY CERTIFICATE FROM WHERE	RECEIVED BY	HOW WHE
Weinland,	J. Robert	m	4-13 1941	C.F.		C. Garrison	To Me
Weinland,	Louise	m	4-13 1941	C.F.		C. Garrison	Portl 2-6-

MEMBERSHIP ROLL

Of First Methodist Episcopal Church, Auburn, Indiana

OCCUPATION

BUSINESS ADDRESS

NAME OF HEAD OF FAMILY Archie Weller

ADDRESS ~~Barry Dr.~~ 2440 ~~Cr~~ 40240 Chicago

FAMILY NAME	CHRISTIAN NAME	S.L.	WHEN RECEIVED	HOW RECEIVED	IF BY CERTIFICATE FROM WHERE	RECEIVED BY	HO W
Weller,	Florence	m					TT W

MEMBERSHIP ROLL

Of First Methodist Episcopal Church, Aub

OCCUPATION

BUSINESS ADDRESS

NAME OF HEAD OF FAMILY Western

ADDRESS 1st + Cedar St

FAMILY NAME	CHRISTIAN NAME	S.L.	WHEN RECEIVED	HOW RECEIVED	IF BY CERTIFICATE FROM WHERE	RECEIVED BY	HO W
Western,	Harry	m	2/4/20	C	Episcopal Church	H.L. Overdeer	
"	Mrs. "	m	"	C	Butler M.E.	" "	
						To	Pur

OTHERS IN FAMILY WHO ARE BAPTIZED CHILDREN OR PREPARATORY MEMBERS	EXACT BIRTHDAY, IF UNDER 21	DATE OF BAPTISM	CHURCH DAY SCHOOL OR BP. CH. CLASS	SUNDAY SCH

OCCUPATION [illegible] NAME OF HEAD OF FAMILY [illegible]

BUSINESS ADDRESS ADDRESS ~~1330 S Main~~ Memorial Home, Wa

FAMILY NAME	CHRISTIAN NAME	S.L.	WHEN RECEIVED	HOW RECEIVED	IF BY CERTIFICATE FROM WHERE	RECEIVED BY	HOW, WI WHEN R
Weaver, Carrie		W ~~m~~	8-5 1894	Cert		ASWooten	Decease

MEMBERSHIP ROLL

FAMILY NAME WHITE

OCCUPATION NAME OF HEAD OF FAMILY Mrs. D. H. White

BUSINESS ADDRESS ADDRESS 409 W. 11th St.

FULL CHRISTIAN NAME	S. L.	WHEN RECEIVED	HOW RECEIVED	IF BY CERTIFICATE FROM WHERE	RECEIVED BY	HOW, WHERE, A WHEN REMOV
Father's Name ~~White, Mrs. Ada~~ Mother's Name	~~W~~	11-21-1926	Cert.	Spencerville	GFHubbartt	deceased

OCCUPATION Retired NAME OF HEAD OF FAMILY ~~Spencer Wigent~~ c/o MARY WORTH

BUSINESS ADDRESS ADDRESS ~~311 Cardy St. Tampa, Fla.~~ 683 Minerva Ave

FULL CHRISTIAN NAME	S. L.	WHEN RECEIVED	HOW RECEIVED	IF BY CERTIFICATE FROM WHERE	RECEIVED BY	HOW, WHERE, AND WHEN REMOVED
Father's Name ~~Wigent, Edwina~~ Mother's Name	M	5-6-1906	Cert.		L.A. Harlan	deceased

MEMBERSHIP ROLL

FAMILY NAME WILLIAMS

OCCUPATION NAME OF HEAD OF FAMILY Mrs. Helen Williams

BUSINESS ADDRESS ADDRESS ~~607 No. Main St.~~ Rest Home

FULL CHRISTIAN NAME	S. L.	WHEN RECEIVED	HOW RECEIVED	IF BY CERTIFICATE FROM WHERE	RECEIVED BY	HOW, WHERE, AN WHEN REMOVE
Father's Name Williams, Mrs. Helen Mother's Name	W	11-13-1927	Cert.	Mt.Ayr, Ia. (Burial Cert)	GFHubbartt	deceased

OCCUPATION

BUSINESS ADDRESS

NAME OF HEAD OF FAMILY Whitsell Roscoe

ADDRESS E. 1 N. 2

FAMILY NAME	CHRISTIAN NAME	S.L.	WHEN RECEIVED	HOW RECEIVED	IF BY CERTIFICATE FROM WHERE	RECEIVED BY	HOW, WHEN
Whitsell	Roscoe	M.	2-21-15	Ex.		F.F. Thornburg	?
"	Bertha May	"	"	"		"	?

MEMBERSHIP ROLL

Of _____ Methodist Episcopal Church, Auburn Indian

OCCUPATION

BUSINESS ADDRESS

NAME OF HEAD OF FAMILY Whitfield (Dang)

ADDRESS Near Butler

FAMILY NAME	CHRISTIAN NAME	S.L.	WHEN RECEIVED	HOW RECEIVED	IF BY CERTIFICATE FROM WHERE	RECEIVED BY	HOW, WHER WHEN REM
	Dorta Pearl					[illegible]	?

Of First

MEMBERSHIP ROLL

Methodist Episcopal Church, Auburn, Indiar

OCCUPATION Farmer

BUSINESS ADDRESS

NAME OF HEAD OF FAMILY Morris Widney

ADDRESS Hazel St

FAMILY NAME	CHRISTIAN NAME	S.L.	WHEN RECEIVED	HOW RECEIVED	IF BY CERTIFICATE FROM WHERE	RECEIVED BY	
Widney,	Merl		2-21 1915	Prer		FFThornburk	R1

MEMBERSHIP ROLL

Of _____ Methodist Episcopal Church, Auburn In

OCCUPATION

BUSINESS ADDRESS

NAME OF HEAD OF FAMILY Wigent C.

ADDRESS N. Jackson

FAMILY NAME	CHRISTIAN NAME	S.L.	WHEN RECEIVED	HOW RECEIVED	IF BY CERTIFICATE FROM WHERE	RECEIVED BY	HO W
Wigent	C. G.	M.	18			F.A. Hall	
"	Amanda	"	"			"	

OCCUPATION

BUSINESS ADDRESS

NAME OF HEAD OF FAMILY Wrigent (Spe

ADDRESS 739 N. Main

	FAMILY NAME	CHRISTIAN NAME	S.L.	WHEN RECEIVED	HOW RECEIVED	IF BY CERTIFICATE FROM WHERE	RECEIVED BY	HOW, WHE
HW 1935 Found	Wrigent	Edwina	M.	5-6-06	Cer.		M.A. Harley	
"	"	Virginia	S	2-25-12	Pro.		F.F. Thornburg	

OTHERS IN FAMILY WHO ARE BAPTIZED CHILDREN OR PREPARATORY MEMBERS		EXACT BIRTHDAY, IF UNDER 21	DATE OF BAPTISM	~~CHURCH DAY SCHOOL OR BP. CH. CLASS~~	SUNDAY SCHO
" Wrigent Mary	S		Pres 12-16-17	F.A. Hall	

MEMBERSHIP ROLL

Of _____ Methodist Episcopal Church, Auburn Inde

OCCUPATION

BUSINESS ADDRESS

NAME OF HEAD OF FAMILY Wilderson J. Calv

ADDRESS Pittsburg

	FAMILY NAME	CHRISTIAN NAME	S.L.	WHEN RECEIVED	HOW RECEIVED	IF BY CERTIFICATE FROM WHERE	RECEIVED BY	HOW, WH WHEN R
	Wilderson	J. Calvin	M.	3-14-15	Pro.		F.F. Thornburg	?
	"	Sadie	"	3-30-13	✓		"	?
✓	"	Kenneth	S	3-14-15	Pro.		"	

OTHERS IN FAMILY WHO ARE BAPTIZED CHILDREN OR PREPARATORY MEMBERS		EXACT BIRTHDAY, IF UNDER 21	DATE OF BAPTISM	~~CHURCH DAY SCHOOL OR BP. CH. CLASS~~	~~SUNDAY SCHOOL~~
Wilderson Bonita	S		3-21-13	F.F. Thornburg	
" Lavon Hilda		1-18-04	1-18-13	S.B. Stookey	Churchwoods
" Ray Keith		7-15-06	3-21-13	F.F. Thornburg	Home
" Calvin Lavern		7-24-08	"	"	"
" Max Richard		11-14-11	"	"	"

FOR FURTHER INFORMATION CONSULT

CHURCH MEMBERSHIP ROLL

THE ME

OCCUPATION Halsman

BUSINESS ADDRESS

NAME OF HEAD OF FAMILY Hildeson Clyde

ADDRESS 207 N. 13

FAMILY NAME	CHRISTIAN NAME	S.L.	WHEN RECEIVED	HOW RECEIVED	IF BY CERTIFICATE FROM WHERE	RECEIVED BY	HOW, WHEN RE
Hildeson	Clyde	M	8-15-97	Pro.		T.M. Guild	to First Ft. Wayne 3-12-1923
"	Viola	"	6-3-94	"		G.S. Hooten	"
"	George	S	2-20-12	"		F.F. Thornburg	"
"	Hilma	"	"	"		"	"

Of First

MEMBERSHIP ROLL

Methodist Episcopal Church, Auburn, Indiana

OCCUPATION

BUSINESS ADDRESS

NAME OF HEAD OF FAMILY E H Wiles

ADDRESS ~~703 W Main~~ 3 miles N.W.

FAMILY NAME	CHRISTIAN NAME	S.L.	WHEN RECEIVED	HOW RECEIVED	IF BY CERTIFICATE FROM WHERE	RECEIVED BY	HOW WHEN
Wiles,	Josie Skull	M	12-26 1895	Cer		J.K. Waltz	Deceased 6-14-47

MEMBERSHIP ROLL

Of

Methodist Episcopal Church, Auburn Ind

OCCUPATION

BUSINESS ADDRESS

NAME OF HEAD OF FAMILY Hillenmar (H.

ADDRESS 736 N. Main

FAMILY NAME	CHRISTIAN NAME	S.L.	WHEN RECEIVED	HOW RECEIVED	IF BY CERTIFICATE FROM WHERE	RECEIVED BY	HOW WHEN
Hillenmar	Vera	M	3-30-04	Cer.		L.M. Krider	
"	Ailene	S	7-21-15	Pro.		F.F. Thornburg	

OTHERS IN FAMILY WHO ARE BAPTIZED CHILDREN OR PREPARATORY MEMBERS		EXACT BIRTHDAY, IF UNDER 21	DATE OF ~~BAPTISM~~ Recd	~~CHURCH DAY SCHOOL (OR BP. CH. CLASS)~~	SUNDAY SCH
Hillenmar Alice	S		12-16-17	F.A. Hall	

FOR FURTHER INFORMATION CONSULT

OCCUPATION _____ NAME OF HEAD OF FAMILY ~~A. H. Willennar~~

BUSINESS ADDRESS _____ ADDRESS ~~733 No. Main~~ 304 N. CEF

FULL CHRISTIAN NAME	S. L.	WHEN RECEIVED	HOW RECEIVED	IF BY CERTIFICATE FROM WHERE	RECEIVED BY	HOW, WHERE, AN WHEN REMOVEI
Father's Name						
Mother's Name						
Willennar, Aileen Miss	S	7-21-1915	Prep.		EFThornburg	

MEMBERSHIP ROLL

FAMILY NAME WILLIAMS

OCCUPATION _____ NAME OF HEAD OF FAMILY The Ira Williams Family

BUSINESS ADDRESS _____ ADDRESS ~~306 W. 12th~~ 350 W. 4th

FULL CHRISTIAN NAME	S. L.	WHEN RECEIVED	HOW RECEIVED	IF BY CERTIFICATE FROM WHERE	RECEIVED BY	HOW, WHERE, AN WHEN REMOVEI
Father's Name						
~~Williams, Mrs. Ida~~	~~W~~	~~2-21-15~~	~~Prep.~~		~~FFThornburg~~	Deceased
Mother's Name						
Williams, Miss Lenore	S	2-10-1924	Prep.		EETrippeer	
Wyatt, Mrs. Pauline (Williams)	W	2-21-1915	Prep.		F.F.Thornburg	ACC Wyatt

OCCUPATION _____ NAME OF HEAD OF FAMILY Cecil E Young

BUSINESS ADDRESS _____ ADDRESS 109 ~~W 11th~~ 704 ~~E 11~~ 908 Van Buren

FAMILY NAME	CHRISTIAN NAME	S.L.	WHEN RECEIVED	HOW RECEIVED	IF BY CERTIFICATE FROM WHERE	RECEIVED BY	HOW WH
Young, Cecil E			12-5-1926	Cer	~~Christian Ch~~ Greencastle	GF Hubbartt	
Young, Violet		M	"	"	~~Methodist~~ MonticelloInd	"	

OCCUPATION

BUSINESS ADDRESS

NAME OF HEAD OF FAMILY (?) Harve Williams

ADDRESS 1010 S Main or 1019 N Main Or Dalla Texas, N R

FAMILY NAME	CHRISTIAN NAME	S.L.	WHEN RECEIVED	HOW RECEIVED	IF BY CERTIFICATE FROM WHERE	RECEIVED BY	HOW, WHEN
Williams,	Edith	m	6-1 1913	Cert		Thornburg	RWL 12-30-37

MEMBERSHIP ROLL

Of First Methodist Episcopal Church, Auburn, Ind

OCCUPATION

BUSINESS ADDRESS

NAME OF HEAD OF FAMILY Williams

ADDRESS 3540 Balsam Balsam Apt #3 Indpl

FAMILY NAME	CHRISTIAN NAME	S.L.	WHEN RECEIVED	HOW RECEIVED	IF BY CERTIFICATE FROM WHERE	RECEIVED BY	HOW, WHEN
Williams,	Geraldine Hand	m	2-2 192	Prep		H L Overdeer	

MEMBERSHIP ROLL

Of Methodist Episcopal Church, Auburn Ind

OCCUPATION

BUSINESS ADDRESS

NAME OF HEAD OF FAMILY Williams Grover

ADDRESS 2 1/2 Mi. N.W. RR 8

FAMILY NAME	CHRISTIAN NAME	S.L.	WHEN RECEIVED	HOW RECEIVED	IF BY CERTIFICATE FROM WHERE	RECEIVED BY	HOW, WHEN
Williams	Grover	M	2-21-15	Pro.		J.J. Thornburg	Deceased 1918.
"	Martha	W	3-8-14	Cer	1-22-34	married Rolland Muhn Burned to death 1-22-36. To Presbyterian Church	
"	Marie Amelia	S	2-21-15	Pro.		"	
"	Marian	"	"	"		" "	

New 1937 Record

OTHERS IN FAMILY WHO ARE BAPTIZED CHILDREN OR PREPARATORY MEMBERS	EXACT BIRTHDAY, IF UNDER 21	DATE OF BAPTISM	CHURCH DAY SCHOOL OR BP. CH. CLASS	SUNDAY SCH

FOR FURTHER INFORMATION CONSULT

CHURCH MEMBERSHIP ROLL

OCCUPATION Farmer

BUSINESS ADDRESS

NAME OF HEAD OF FAMILY Williams Ira

ADDRESS 1/4 Mi W. RR 3

FAMILY NAME	CHRISTIAN NAME	S.L.	WHEN RECEIVED	HOW RECEIVED	IF BY CERTIFICATE FROM WHERE	RECEIVED BY	HOW, WHERE WHEN REMO
new 1935 Williams	Ira C.	M	2-21-15	Pro		F.F. Thornburg	
"	Ida May	"	"	"		"	
"	Mary Pauline	S	"	"		"	married Wyatt Jan 1924

MEMBERSHIP ROLL

Of _____ Methodist Episcopal Church, Auburn Indi

OCCUPATION

BUSINESS ADDRESS

NAME OF HEAD OF FAMILY Williams Wi

ADDRESS Ohio

FAMILY NAME	CHRISTIAN NAME	S.L.	WHEN RECEIVED	HOW RECEIVED	IF BY CERTIFICATE FROM WHERE	RECEIVED BY	HOW, WH WHEN
Williams	William	M	1-17-09	Pro		W.B. Freland	?
"	Ella	"	6-23-09	✓		"	?

MEMBERSHIP ROLL

Of _____ Methodist Episcopal Church, Auburn Indian

OCCUPATION

BUSINESS ADDRESS

NAME OF HEAD OF FAMILY Williamson Harry

ADDRESS ~~Hunterstown~~ Auburn

FAMILY NAME	CHRISTIAN NAME	S.L.	WHEN RECEIVED	HOW RECEIVED	IF BY CERTIFICATE FROM WHERE	RECEIVED BY	HOW, WHER WHEN REM
Williamson	Harry	M	2-21-15	Pro.		F.F. Thornburg	
"	Alice	"	"	Cer.		"	

OTHERS IN FAMILY WHO ARE BAPTIZED CHILDREN OR PREPARATORY MEMBERS		EXACT BIRTHDAY, IF UNDER 21	DATE OF BAPTISM	~~CHURCH DAY SCHOOL OR EP. CH. CLASS~~	SUNDAY SCHOOL
Williamson, Margaret Louise	S.		2-14-15	F.F. Thornburg	Church

OCCUPATION

BUSINESS ADDRESS

NAME OF HEAD OF FAMILY Hillis M. B. Sr.

ADDRESS Toledo

FAMILY NAME	CHRISTIAN NAME	S.L.	WHEN RECEIVED	HOW RECEIVED	IF BY CERTIFICATE FROM WHERE	RECEIVED BY	HOW, WE WHEN R
Hillis	M. B	M.	7-25-86	Pro.		H. M. Lampson	?
"	Nellie	"	7-23-90	"		"	?
							Reinstat transfer
						First Church - Mt	
						Goshen, Ind -	

MEMBERSHIP ROLL

Of _____ Methodist Episcopal Church, Auburn Ind.

OCCUPATION

BUSINESS ADDRESS

NAME OF HEAD OF FAMILY Hillis M. B. Sr

ADDRESS ~~708~~ 717 N. Main

FAMILY NAME	CHRISTIAN NAME	S.L.	WHEN RECEIVED	HOW RECEIVED	IF BY CERTIFICATE FROM WHERE	RECEIVED BY	HOW, W WHEN
Hillis	M. B	M.	12-11-10	cr.		J. J. Thornburg	?
"	Mariah M	"	"	"		"	?

MEMBERSHIP ROLL

Of First Methodist Episcopal Church, Auburn, Indiana

OCCUPATION

BUSINESS ADDRESS

NAME OF HEAD OF FAMILY Donald Wilson

ADDRESS Olivet, Michigan

FAMILY NAME	CHRISTIAN NAME	S.L.	WHEN RECEIVED	HOW RECEIVED	IF BY CERTIFICATE FROM WHERE	RECEIVED BY	HOW, W WHEN
✓Wilson,	Frances Frederick	M					Baptized
						Withdrawn	

OTHERS IN FAMILY WHO ARE BAPTIZED CHILDREN OR PREPARATORY MEMBERS		EXACT BIRTHDAY, IF UNDER 21	DATE OF BAPTISM	CHURCH DAY SCHOOL OR BP. CH. CLASS	CHURCH SCHOO

OCCUPATION

BUSINESS ADDRESS

NAME OF HEAD OF FAMILY

ADDRESS Fort Wayne

FAMILY NAME	CHRISTIAN NAME	S.L.	WHEN RECEIVED	HOW RECEIVED	IF BY CERTIFICATE FROM WHERE	RECEIVED BY	HOW, WHERE WHEN REMO
Wilson,	Merle	S	12-9 1928	Prof		E.E.Trirpeer	[illegible]

MEMBERSHIP ROLL

Of _____ Methodist Episcopal Church, Auburn Inde

OCCUPATION

BUSINESS ADDRESS

NAME OF HEAD OF FAMILY Hiner, Arthur

ADDRESS 307 N. 12

FAMILY NAME	CHRISTIAN NAME	S.L.	WHEN RECEIVED	HOW RECEIVED	IF BY CERTIFICATE FROM WHERE	RECEIVED BY	HOW, WHERE WHEN REMO
✓ Hiner	Arthur	M	2-21-15	Pro.		F.F.Thornburg	To Presbyt under ab
✓ "	Mrs Etice	"	-17	Cr.		F.A. Hall	"
✓ "	Geraldine	S.	2-11-17	Pro.		"	married.
✓ "	Alice	"	"	"		"	To Presbyt under ab

OTHERS IN FAMILY WHO ARE BAPTIZED CHILDREN OR PREPARATORY MEMBERS		EXACT BIRTHDAY, IF UNDER 21	DATE OF BAPTISM	~~CHURCH DAY SCHOOL OR BP. CH. CLASS~~	~~SUNDAY SCHOOL~~	
Hiner Iris	S	Auburn 1-22-15	11-18-17	F.A. Hall	First M.E.Ch.	

MEMBERSHIP ROLL

Of _____ Methodist Episcopal Church, Auburn Indie

OCCUPATION

BUSINESS ADDRESS

NAME OF HEAD OF FAMILY Hiner, Howard E

ADDRESS Texas

FAMILY NAME	CHRISTIAN NAME	S.L.	WHEN RECEIVED	HOW RECEIVED	IF BY CERTIFICATE FROM WHERE	RECEIVED BY	HOW, WHERE WHEN REM
✓ Hiner	Howard	S	2-25-12	Pro.		F.F.Thornburg	? Grad Mete Howard. 1-7-4
"		M					

OTHERS IN FAMILY WHO ARE BAPTIZED CHILDREN	EXACT BIRTHDAY,	DATE OF BAPTISM	CHURCH DAY SCHOOL	SUNDAY SCHOOL

OCCUPATION: U S R R Mail Clerk

BUSINESS ADDRESS:

NAME OF HEAD OF FAMILY: Glenn Winebrenner

ADDRESS: ~~16 S. Jenny [illegible]~~ 702

FAMILY NAME	CHRISTIAN NAME	S.L.	WHEN RECEIVED	HOW RECEIVED	IF BY CERTIFICATE FROM WHERE	RECEIVED BY	HOW, WH WHEN R
Winebrenner,	Glenn H.	m	2125 1912	Prof		FFThornburg	Withdrew
		M			11 a.m.	F.A. Hall	"

MEMBERSHIP ROLL

Of _____ Methodist Episcopal Church, Auburn Ind

OCCUPATION:

BUSINESS ADDRESS:

NAME OF HEAD OF FAMILY: Winebrenner

ADDRESS: 9 + Jackson 15 N Pa

FAMILY NAME	CHRISTIAN NAME	S.L.	WHEN RECEIVED	HOW RECEIVED	IF BY CERTIFICATE FROM WHERE	RECEIVED BY	HOW, WH WHEN R
Winebrenner	Dora	M.	2-21-15	Pro.		FFThornburg	Dec'd
"	Glen	S	2-25-12	"		"	☆ New

MEMBERSHIP ROLL

Of _____ Methodist Episcopal Church, _____

OCCUPATION: Pattern Maker

BUSINESS ADDRESS:

NAME OF HEAD OF FAMILY: Winegardner, Don

ADDRESS: 902 N. Van Buren St

FAMILY NAME	CHRISTIAN NAME	S.L.	WHEN RECEIVED	HOW RECEIVED	IF BY CERTIFICATE FROM WHERE	RECEIVED BY	HOW, WH WHEN R
Winegardner,	Don	m	10/11/38	C	Simpson, Ft Wayne	C. Gerrion	Transfer
	Dorothy S.	m	"	"	" "	"	April 1
							to Goshe
							Methodi

OTHERS IN FAMILY WHO ARE BAPTIZED CHILDREN OR PREPARATORY MEMBERS	EXACT BIRTHDAY, IF UNDER 21	DATE OF BAPTISM	CHURCH DAY SCHOOL OR BP. CH. CLASS	SUNDAY SCHOOL
Winegardner, David Keith	12-1-40	9-21-41		

FOR FURTHER INFORMATION CONSULT
CHURCH MEMBERSHIP ROLL

Printed in the United States of America

THE METHODIST P

333

BUSINESS ADDRESS _____ ADDRESS _____

FAMILY NAME	CHRISTIAN NAME	S.L.	WHEN RECEIVED	HOW RECEIVED	IF BY CERTIFICATE FROM WHERE	RECEIVED BY	HOW, WHERE, WHEN REMOVED
Wineland,	Ethel Scott	m	9-2 1906	Pro		MAHarlan	

MEMBERSHIP ROLL

Of _____ Methodist Episcopal Church, Auburn Ind.

OCCUPATION _____ NAME OF HEAD OF FAMILY Wise (Orville)

BUSINESS ADDRESS _____ ADDRESS 20 + Sprott

FAMILY NAME	CHRISTIAN NAME	S.L.	WHEN RECEIVED	HOW RECEIVED	IF BY CERTIFICATE FROM WHERE	RECEIVED BY	HOW, WHERE, WHEN REMOVED
Wise	Effie	M.	3-14-99	Cr.		J.K. Holtz	?
"	Walter	S	2-21-15	"		F.F. Thornburg	?
"	Helen	"	"	"		"	?

MEMBERSHIP ROLL

Of _____ Methodist Episcopal Church, Auburn Ind.

OCCUPATION _____ NAME OF HEAD OF FAMILY Wise Frank

BUSINESS ADDRESS _____ ADDRESS ~~330 W. 15~~ 1003 S. Van. St.

FAMILY NAME	CHRISTIAN NAME	S.L.	WHEN RECEIVED	HOW RECEIVED	IF BY CERTIFICATE FROM WHERE	RECEIVED BY	HOW, WHERE, WHEN REMOVED
new 1935 Rec'd Wise	Frank	M.	2-12-99	cr.		J.M. Guild	~~to new~~ deceased 8-17-1935
"	Mrs "	"	"	"		"	Dropped 10-10-30

MEMBERSHIP ROLL

Of _____ Methodist Episcopal Church, Auburn Ind.

OCCUPATION _____ NAME OF HEAD OF FAMILY Wise

BUSINESS ADDRESS _____ ADDRESS 347 W. 15

FAMILY NAME	CHRISTIAN NAME	S.L.	WHEN RECEIVED	HOW RECEIVED	IF BY CERTIFICATE FROM WHERE	RECEIVED BY	HOW, WHERE, WHEN REMOVED
Wise	Georgie	S	8-19-16	cr		F.F. Thornburg	?

OTHERS IN FAMILY WHO ARE BAPTIZED CHILDREN OR PREPARATORY MEMBERS		EXACT BIRTHDAY, IF UNDER 21	DATE OF BAPTISM	CHURCH DAY SCHOOL OR BP. CH. CLASS	SUNDAY SCHOOL

OCCUPATION

BUSINESS ADDRESS McBride's

NAME OF HEAD OF FAMILY Woodcox

ADDRESS ~~607 S Van Buren~~ East 2nd

FAMILY NAME	CHRISTIAN NAME	S. L.	WHEN RECEIVED	HOW RECEIVED	IF BY CERTIFICATE FROM WHERE	RECEIVED BY	HOW WHEN
Woodcox,	Thelma	m	11-13 1926	Prof Trans		GFHubbartt	

MEMBERSHIP ROLL

Of First Methodist Episcopal Church, Auburn, India

OCCUPATION

BUSINESS ADDRESS

NAME OF HEAD OF FAMILY 3/10/36 Mail Returned

ADDRESS ~~West Wayne~~ Auburn

FAMILY NAME	CHRISTIAN NAME	S. L.	WHEN RECEIVED	HOW RECEIVED	IF BY CERTIFICATE FROM WHERE	RECEIVED BY	HOW WHEN
Woolever Villien,	Hazel (Woolever)	m					RH 12-30-37

MEMBERSHIP ROLL

Of First Methodist Episcopal Church, Auburn Indiana

OCCUPATION

BUSINESS ADDRESS

NAME OF HEAD OF FAMILY Butler Center Garrett B

ADDRESS

FAMILY NAME	CHRISTIAN NAME	S. L.	WHEN RECEIVED	HOW RECEIVED	IF BY CERTIFICATE FROM WHERE	RECEIVED BY	HOW, WHEN
✓ Vorgum,	Margaret	w	2-20 1938	C of	Faith	M C Wright	Deceased 4-15-47
	Marjorie Fair (born 5-14-03)						

OTHERS IN FAMILY WHO ARE BAPTIZED CHILDREN OR PREPARATORY MEMBERS-		EXACT BIRTHDAY, IF UNDER 21	DATE OF BAPTISM	CHURCH DAY SCHOOL OR BP. CH. CLASS	CHURCH SCHO
Vorgum, Devota Hallie	s	10-21-30	4-14-35		

FOR FURTHER INFORMATION CONSULT

OCCUPATION

BUSINESS ADDRESS Porter of School

NAME OF HEAD OF FAMILY M C Wright, pastor

ADDRESS 301 N VanBuren

FAMILY NAME	CHRISTIAN NAME	S.L.	WHEN RECEIVED	HOW RECEIVED	IF BY CERTIFICATE FROM WHERE	RECEIVED BY	HOW, WHEN RE
Wright,	Margaret Elmira	s	6-10 1924	Trans	Kendallville	M C Wright	Transferred to Manchester 5/2/38
Wright,	Dorothy Ellen	s	"	"	"	"	"
Wright,	Manfred Gilson	s	"	"	"	"	"
Wright,	Carolyn Jane	s	"	"	"	"	"
Wright	Glennie Lesley	m	6-20 1937	"	Kearney Nebr	"	"

Transferred to Auburn

MEMBERSHIP ROLL

Of _____ Methodist Episcopal Church, Auburn Inda

OCCUPATION

BUSINESS ADDRESS

NAME OF HEAD OF FAMILY Wyatt Eugene

ADDRESS 212 E 17

FAMILY NAME	CHRISTIAN NAME	S.L.	WHEN RECEIVED	HOW RECEIVED	IF BY CERTIFICATE FROM WHERE	RECEIVED BY	HOW, WHEN RE
new 1933 Recent Wyatt	Eugene	M.	-17	Cr.	St Joe	J.A. Hall	to new record
"	Jennie	"	"	"	"	"	Deceased 3- -1930
"	Hazel Irene	S	"	"	"	"	Married Emma Linebrenner 9/27/1924

MEMBERSHIP ROLL

Of First Methodist Episcopal Church, Auburn, Indiana

OCCUPATION Dentist

BUSINESS ADDRESS Over Gas Office

NAME OF HEAD OF FAMILY Dr Ford Wyatt

ADDRESS 1208 S Main

FAMILY NAME	CHRISTIAN NAME	S.L.	WHEN RECEIVED	HOW RECEIVED	IF BY CERTIFICATE FROM WHERE	RECEIVED BY	HOW, WHEN
Wyatt,	Ford Dr	m	1-17 1909	Prep		WBFreeland	Deceased 4/4/42

OTHERS IN FAMILY WHO ARE BAPTIZED CHILDREN OR PREPARATORY MEMBERS		EXACT BIRTHDAY, IF UNDER 21	DATE OF BAPTISM	CHURCH DAY SCHOOL OR PP. CH. CLASS	CHURCH SCHOOL

OCCUPATION

BUSINESS ADDRESS

NAME OF HEAD OF FAMILY Wyatt (Chas)

ADDRESS 1102 S Main

FAMILY NAME	CHRISTIAN NAME	S.L.	WHEN RECEIVED	HOW RECEIVED	IF BY CERTIFICATE FROM WHERE	RECEIVED BY	HOW WHEN
Wyatt	Ford	S	1-17-09	Pro		W. B. Fruland	

new 1935 Dec

MEMBERSHIP ROLL

Of First Methodist Episcopal Church, Auburn, Indian

OCCUPATION

BUSINESS ADDRESS

NAME OF HEAD OF FAMILY Raleigh Wyatt 114 E 1

ADDRESS Montpelier O

FAMILY NAME	CHRISTIAN NAME	S.L.	WHEN RECEIVED	HOW RECEIVED	IF BY CERTIFICATE FROM WHERE	RECEIVED BY	HOW WHEN
Wyatt,	George Wm	S	12-30 1917	Prep		FAHall	To Montpelier, Ohio 3-21-1936

MEMBERSHIP ROLL

Of Methodist Episcopal Church, Auburn Ind

OCCUPATION

BUSINESS ADDRESS

NAME OF HEAD OF FAMILY Wyatt (James)

ADDRESS 243 S. Centil

FAMILY NAME	CHRISTIAN NAME	S.L.	WHEN RECEIVED	HOW RECEIVED	IF BY CERTIFICATE FROM WHERE	RECEIVED BY	HOW, WHEN
Wyatt, Mrs.	James	M	-17			Hall	deceased 4-10-34

MEMBERSHIP ROLL

Of Methodist Episcopal Church, Auburn In

OCCUPATION

BUSINESS ADDRESS

NAME OF HEAD OF FAMILY Wyatt

ADDRESS (L. C. Lane Home Hipsville) N. Van Buren

FAMILY NAME	CHRISTIAN NAME	S.L.	WHEN RECEIVED	HOW RECEIVED	IF BY CERTIFICATE FROM WHERE	RECEIVED BY	HOW, WHEN
Wyatt	Mabel	M	-18	Pr.		F. A. Hall	7 1

OTHERS IN FAMILY WHO ARE BAPTIZED CHILDREN OR PREPARATORY MEMBERS		EXACT BIRTHDAY, IF UNDER 21	DATE OF BAPTISM	CHURCH DAY SCHOOL OR BP. CH. CLASS	SUNDAY SCH

OCCUPATION

BUSINESS ADDRESS Messenger Corporation

NAME OF HEAD OF FAMILY Maurice Wya

ADDRESS 214 Cleveland

FAMILY NAME	CHRISTIAN NAME	S. L.	WHEN RECEIVED	HOW RECEIVED	IF BY CERTIFICATE FROM WHERE	RECEIVED BY	HOW, WHEN
✓ Wyatt,	Maurice	M	8-15 1940	I	Blvd Temple Meth. Detroit	C. Garrison	Transferred Pearl Memorial Methodist ~~Omaha,~~ Nebr 3-25-46
✓ Wyatt,	Jaunita	M	8-15 1940	I	" "	C. Garrison	

OTHERS IN FAMILY WHO ARE BAPTIZED CHILDREN OR PREPARATORY MEMBERS	EXACT BIRTHDAY, IF UNDER 21	DATE OF BAPTISM	CHURCH DAY SCHOOL OR BP. CH. CLASS	CHURCH SCHO
Wyatt, Bruce Leroy	3-5-41	3-29-42		

MEMBERSHIP ROLL

Of _____ Methodist Episcopal Church, Auburn India

OCCUPATION

BUSINESS ADDRESS

NAME OF HEAD OF FAMILY Wyatt Norman

ADDRESS 346 W. 2

FAMILY NAME	CHRISTIAN NAME	S.L.	WHEN RECEIVED	HOW RECEIVED	IF BY CERTIFICATE FROM WHERE	RECEIVED BY	HOW, WHEN
new 1935 Record Wyatt	Norman	M	-17	Cr	Ill Grl	F.A. Hall	To new record
" "	Mrs. "	"	"	"	"	"	"

MEMBERSHIP ROLL

Of _____ Methodist Episcopal Church, Auburn Inda

OCCUPATION

BUSINESS ADDRESS

NAME OF HEAD OF FAMILY Wyatt Raleigh R.

ADDRESS 114 E. 19

FAMILY NAME	CHRISTIAN NAME	S.L.	WHEN RECEIVED	HOW RECEIVED	IF BY CERTIFICATE FROM WHERE	RECEIVED BY	HOW, WHEN
new 1935 Record Wyatt	Raleigh R.	M.	11-14-15	Cr.		F.F. Thornburg	~~to new~~
" "	Anna C.	"	"	"		"	"
" "	George Wm. ✓	S	12-30-17	Prt.		F.A. Hall	"
" "	Helen	S	1-11-21	"		H.L. Overdeer	"

OTHERS IN FAMILY WHO ARE BAPTIZED CHILDREN OR PREPARATORY MEMBERS	EXACT BIRTHDAY, IF UNDER 21	DATE OF BAPTISM	CHURCH DAY SCHOOL OR BP. CH. CLASS	SUNDAY SCHOO

OCCUPATION

BUSINESS ADDRESS

NAME OF HEAD OF FAMILY Harold E. Yoder

ADDRESS Capen Apts., E. 7

FAMILY NAME	CHRISTIAN NAME	S.L.	WHEN RECEIVED	HOW RECEIVED	IF BY CERTIFICATE FROM WHERE	RECEIVED BY	HOW, WHE
✓ Yoder, Harold E.		M	12-21 1941	Crt	Methodist Rehobeth	C. Garrison	To Met Trent
✓ Yoder, Mrs. Dorothy		M	"	"	Methodist Haviland, O.	C. Garrison	

OTHERS IN FAMILY WHO ARE BAPTIZED CHILDREN OR PREPARATORY MEMBERS		EXACT BIRTHDAY, IF UNDER 21	DATE OF BAPTISM	CHURCH DAY SCHOOL OR BP. CH. CLASS	SUNDAY SCHO
✓ Yoder, Milton Grant		8-30-45	10-21-45		

MEMBERSHIP ROLL

Of First Methodist Episcopal Church, Auburn, Indiana

OCCUPATION

BUSINESS ADDRESS

NAME OF HEAD OF FAMILY Yonker

ADDRESS 1124 Fernwood Ave., Toledo O

FAMILY NAME	CHRISTIAN NAME	S.L.	WHEN RECEIVED	HOW RECEIVED	IF BY CERTIFICATE FROM WHERE	RECEIVED BY	HOW, WHE
Yonkers, Mabel Townley		m	2-21-16	Pro		FFThornburg	

OTHERS IN FAMILY WHO ARE BAPTIZED CHILDREN OR PREPARATORY MEMBERS		EXACT BIRTHDAY, IF UNDER 21	DATE OF BAPTISM	CHURCH DAY SCHOOL OR BP. CH. CLASS	CHURCH SC
Yonkers, Hetty Claire	s	9-20-1922			
Yonkers, Harry	s	3-21-1924			

FOR FURTHER INFORMATION CONSULT
CHURCH MEMBERSHIP ROLL

Printed in the United States of America

OCCUPATION School Supt. | NAME OF HEAD OF FAMILY Youngblood G.

BUSINESS ADDRESS | ADDRESS 600 S. Main

FAMILY NAME	CHRISTIAN NAME	S.L.	WHEN RECEIVED	HOW RECEIVED	IF BY CERTIFICATE FROM WHERE	RECEIVED BY	HOW, WHE
Youngblood	G. H.	M.	-17	Cr.	Noblesville	F.G. Hall	
"	Lillian	"	"	"	"	"	
							Peru

MEMBERSHIP ROLL

Of _____ Methodist Episcopal Church, Auburn In

OCCUPATION Baseball | NAME OF HEAD OF FAMILY Zeider (R.

BUSINESS ADDRESS | ADDRESS 504 E. 9 Auburn

FAMILY NAME	CHRISTIAN NAME	S.L.	WHEN RECEIVED	HOW RECEIVED	IF BY CERTIFICATE FROM WHERE	RECEIVED BY	HO W
Zeider	Margaret Pilgrim	M.	-16	Cr.	I.M.E. Ft. Wayne	F.G. Hall	New Record
Pilgrim, Mrs J.D.		W	~~Rem~~ 3-31-01	Cis		F.M. Guild	

MEMBERSHIP ROLL

Of _____ Methodist Episcopal Church, Auburn In

OCCUPATION | NAME OF HEAD OF FAMILY Zimmer John

BUSINESS ADDRESS | ADDRESS E 7

FAMILY NAME	CHRISTIAN NAME	S.L.	WHEN RECEIVED	HOW RECEIVED	IF BY CERTIFICATE FROM WHERE	RECEIVED BY	H
Zimmer	John	M.	2-25-12	Cr.		F.F. Thornburg	7/12/23 Deceased
"	Elya	S	"	"		"	Joined Catholic to get a man - Steele
Case	Curtis S.	S	2-21-15	"		"	

OTHERS IN FAMILY WHO ARE BAPTIZED CHILDREN OR PREPARATORY MEMBERS		EXACT BIRTHDAY, IF UNDER 21	DATE OF BAPTISM	CHURCH DAY SCHOOL OR BP. CH. CLASS	SUNDAY SC

OCCUPATION

BUSINESS ADDRESS

NAME OF HEAD OF FAMILY Zimmerman Al

ADDRESS H. 7

FAMILY NAME	CHRISTIAN NAME	S.L.	WHEN RECEIVED	HOW RECEIVED	IF BY CERTIFICATE FROM WHERE	RECEIVED BY	HOW, WHERE WHEN REMO
Zimmerman	Alice	H.	5-9-07	CH.		H. B. Frueland	Denver

MEMBERSHIP ROLL

Of _____ Methodist Episcopal Church, Auburn Ind

OCCUPATION

BUSINESS ADDRESS

NAME OF HEAD OF FAMILY Zimmerman John

ADDRESS 402 N. Van Buren

FAMILY NAME	CHRISTIAN NAME	S.L.	WHEN RECEIVED	HOW RECEIVED	IF BY CERTIFICATE FROM WHERE	RECEIVED BY	HOW, W WHEN
Zimmerman	John	M	9-28-81	Pro.		H. J. Norris	
"	Callie	"	3-17-99	"		H M Lamport	
"	J Joseph	S	2-21-09	"		H. B. Frueland	
"	Mary-Lois	"	7-21-12	"		F. F. Thornburg	Married R. M. Wilcox
Altenburg	Sarah	H.	9-28-88	Cu.		H M Lamport	

337 W. 15th

MEMBERSHIP ROLL

Of First Methodist Episcopal Church, Auburn

OCCUPATION

BUSINESS ADDRESS

NAME OF HEAD OF FAMILY Girves, Kate

ADDRESS 335 W. 11th

FAMILY NAME	CHRISTIAN NAME	S.L.	WHEN RECEIVED	HOW RECEIVED	IF BY CERTIFICATE FROM WHERE	RECEIVED BY	HOW, WHE WHEN RE
Girves,	Kate	M	7/13/19	Restored from record		H. L. Overdeer	

OTHERS IN FAMILY WHO ARE BAPTIZED CHILDREN OR PREPARATORY MEMBERS	EXACT BIRTHDAY, IF UNDER 21	DATE OF BAPTISM	CHURCH DAY SCHOOL OR BP. CH. CLASS	SUNDAY SCHOOL

INDEX

Abair, Ruth 58
Achemier/Achemire, Harry 26, 62
Achemire, Mrs. Harry 56
Achemire, Vanlippa/Vantippa 56, 62
Adams, Harriet 210
Albright, Edward C. 62
Albright, Mary Ann 62
Albright, Mrs. Andrew J. 56
Albright, Mrs. Della 56
Albright, Ruby H. 62
Aldrich, Delana 20
Allbaugh, Gladys 62
Allison, Kenneth 36
Allison, Mrs. Kenneth 36, 48
Altenburg, Clara "Callie" 19
Altenburg, Daniel 7, 8, 15
Altenburg, Eugene 104
Altenburg, Sarah C. 341
Alton, Benjamin 7, 15
America, C. M. 11, 17
Amsbaugh, Jean 61
Amsbaugh, L. Renner 61
Amsbaugh, Richard L. 61
Anderson, Doug 2
Anderson, Emmett 61
Anderson, Laura 61
Anderson, Lee 61
Anderson, Mr. & Mrs. Howard 31
Anderson, Mrs. R. F. 61
Anderson, Ralph R. 61
Anderson, Roy F. 61
Andres, Howard E. 100
Andress, Lydia J. 60
Andress, Nina 60, 61
Andress, Samuel J. 60
Andrews, Virginia (Cary) 100
Antrup, Chester 60, 66
Antrup, Jennie 66
Antrup, Kena 66
Antrup, Leo 66
Applegate, Dora 65, 66
Armstrong, Arthur Allen 57
Armstrong, D. K. 30
Armstrong, J. C. 65
Armstrong, Kathryn (Groscup) 57
Armstrong, Lois 65, 101, 149
Armstrong, Minnie 65
Armstrong, Phyllis Ann 65
Armstrong, Wayne 57
Arnold, Dean 30
Baker, Richard Estes 100
Ashelman, Edith 64, 97
Ashelman, Clara 57, 64
Ashelman, Howard 64
Ashelman, Wm. J. 57, 64
Askew, George W. 64
Askew, Rebecca 147
Aultman, Lowell 64
Aultman, Theresa Nagler 64
Austin, O. L. 63
Austin, Sarah L. 63
Ayers 43
Ayers, Isaac 1
Ayers, Lillian Nagler 63, 239
Ayers, R. B. 239
Ayers, Ralph 63
Ayers, Rev. 9, 16
Babcock, Doctor 7, 15
Bailey, B. W. 30
Bailey, Ward E. 99
Bair, Mrs. Orval 48
Baird, Alma 99
Baird, Calvin 99
Baird, Phoebe 98, 99
Baird, Robert 99
Baker 49
Baker, Ann 226
Baker, Bernice 98
Baker, Blanche Welch 100
Baker, Cecilia 98
Baker, Clarence 98
Baker, Dorothy Jane 98
Baker, Drusilla 96
Baker, Edith Ashelman 97
Baker, Edward 97
Baker, Elizabeth 56
Baker, Ella M. 97
Baker, Ellen Louise 98
Baker, Ethel 96
Baker, Farel/Ferel 96, 259
Baker, Glendon C. 97
Baker, Hazel 49
Baker, Helen 96
Baker, Irma 182
Baker, L. C. 29, 30
Baker, LeRoy C. 100
Baker, Louisa 100
Baker, M. S. 30
Baker, Mrs. W. C. 226
Baker, N. F. 96
Baker, Pearl L. 98
Bauer, Marie 91

Baker, Willard Chalmer 56
Balfour, Helen 96
Balfour, Miles 96
Ballantine, A. M. 96
Ballantine, Doris 96
Ballantine, Mrs. A. M. 96
Ballantine, Richard 96
Ballard, Anna 95
Ballard, J. 95
Ballard, James 95
Ballard, John 95
Bank, Henry 14, 19
Barkoff, Carl 11, 17
Barley, Bessie 102
Barley, Edgar 102
Barnhart, Burgess 68
Barnhart, Lyle 26
Barnhart, Margaret Huffman 68
Barr, Alice Katherine 95
Barr, Mae 102
Barr, Samuel 102
Bartels, Paul 95
Bartels, Ralph 95
Barton, Mary Smith 94
Bassett, Charles 35, 48
Bassett, Florence 59, 94
Bassett, George 94
Bassett, Ida 94
Bassett, Ora 59, 94
Batdorf, Dwight L. 56
Batdorf, Elizabeth (Lizzie) 59
Batdorf, Emma 92
Batdorf, Forrest 92
Batdorf, Frank 92, 93
Batdorf, Gladys 56
Batdorf, Hilda 59
Batdorf, Lizzie 92
Batdorf, Margaret Moonhouse 92
Batdorf, Mrs. Dwight L. 56
Batdorf, Mrs. William 59
Batdorf, Wm. D. 92
Batdorf, Alpha 93
Batdorf, Alphia 93
Batdorf, W. G. 93
Bateman, Lulu 91
Bates, Vivian Elson 91
Bauer, Anna 91
Bauer, Carl F. 91
Bauer, Fred 91, 129
Blickenstaff, Margaret Huffman 68
Blodgett, Lillian 68, 69
Baughman, Kenneth 30
Baur, A. C. 14, 19
Baxter, Ella 90
Baxter, George S. 102
Baxter, Jessie 102
Baxter, John W. 11, 17
Baxter, Mary 90
Baxter, R. C. 89, 90
Baxter, Ruth 90
Baxter, Sarah 89, 90
Beauchamp, Mr. & Mrs. Larry 31
Beber 49
Beebe, Albert 89
Beebe, Elizabeth 89
Beecher, Delana Aldrich 20
Beecher, Isaac F. 22
Beldan, Hazel Timmerman 88, 89
Bender, Mrs. Robert 48
Benford, Leona 87
Berkes, Helen 88
Berkes, Robert 88
Berns, Herman E. 88
Beswick, George 8, 15
Binford, D. W. 87, 134
Binford, Lena Beth 87
Birdall, Stella 87
Birdsall, Stacy 87
Birdsell, Joseph S. 86
Birdsell, Stacy 86
Birdsell, Stella 86
Bisel, A. M. 30, 102
Bisel, Irene 49, 51
Bisel, Mearl/Merle 36, 48, 49, 102
Bishop, Allie 86
Bishop, Caroline 86
Bishop, George 86
Bishop, Hannah 85
Bishop, J. R. 104
Bishop, Milton W. 85
Bishop, Paul 86
Bishop, Ralph 86
Blair, John 7, 15
Blaney, Ella 85
Blaney, Paul 85
Blazing, Mark 29
Blevins, Marjorie 128
Blevins, Marjorie Davis 68
Blickendorf, Carl 2, 43
Blickenstaff, Arvin 68
Brandon, Ulla 74
Brandon, Winnie 74

Blosser, Daisy 69
Bodmer, John 14, 18
Bodmer, Rev. 14, 19
Boger, Claren L. 30
Boger, Clarren 48
Boger, Mrs. Clarren 36
Boland, Celeste 70
Boland, M. 26, 70
Boland, Michael 11, 17
Bolinger, Barry 52
Bonfiglio, Mary Ellen Surfus 70, 300
Boren, Bertha 70
Boren, Delores 70
Boren, Ida 71
Boren, Juanita 70
Boren, Opal Lela 71
Boren, Pauline 70
Boren, Wm. 71
Borst, Eunice Allison 71
Borst, George 71
Bower, Carrie 72
Bower, E. L. 26
Bower, Elmer 72
Bower, Ferris 72
Bower, James 72
Bowman, Amelia 72
Bowman, Gertrude 72
Bowman, Mabel 72
Bowman, Milton A. 72
Bowman, W. J. 11, 17
Boxzer, Michael 52
Boyd, Elder G. M. 9, 16
Boyer, Agnes M. 57
Boyer, Agnes Mock 232
Boyer, Cary 73
Boyer, Fern 73
Boyer, Paul 73
Boyer, Regina 73
Bradley, Donald 73
Bradley, Ethel Price 73
Bragg, Robert E. 30
Brand, Jack 48
Brandon, Ann 224
Brandon, Anna 74
Brandon, Arlene 74
Brandon, Charles 74
Brandon, Mary 51, 185
Brandon, Ora 26, 74
Brown, W. D. 81
Brown, Walter E. 79
Brown, Zoe 80
Brandt, Mr. 9, 16
Braun, George 74, 256
Brill, Paul W. 30
Brinkman, Harry 75
Brinkman, Marjorie m 75
Brinkman, Minnie 75
Brinkman, Mrs. Thelma 75
Brinkman, Verne 75
Brnkhart, Jennie 82
Brooks, Edna P. 75, 76
Browand, Mary 80
Brower, Kathryn 76
Brower, Margaret Mary 76
Brower, Noah O. 76
Brower, Orville Richard 76
Brower, Robert Eugene 76
Brown, Beatrice 81
Brown, Bernard 76, 77, 78, 182
Brown, Bertha Sebring 77
Brown, C. M. 104
Brown, Catherine 78
Brown, Diana 77
Brown, Donald 59, 78
Brown, E. E. 79
Brown, Edna 51, 79
Brown, Eugene 79, 80
Brown, Everet B. 79
Brown, Gerald 79
Brown, Grace 81
Brown, Harold 77
Brown, Hazel Swisher 77
Brown, Helen 59
Brown, Herman 78
Brown, Idola Fleming 79
Brown, James E. 28, 36, 48
Brown, John C. 101
Brown, Katherine 81
Brown, Lillian 78, 79
Brown, Lulu 78, 79
Brown, Margaret 77
Brown, Marguerite 57, 78
Brown, Martha 184
Brown, Max Stanley 101
Brown, Mrs. Herman L. 57
Brown, Mrs. John 60
Brown, Peggy 36, 53
Brown, Robert 79
Brown, Sue 53
Carbaugh, Charlie 51
Carbaugh, Harley 104
Carbaugh, Howard 104

Bruce, Ralph 30
Bruce, Sadee/Sadie 81, 276
Brumbeck, Estella Mason 81
Brumbeck, Henry 82
Brunkhart, Ellsworth 66, 82
Brunkhart, Jennie Antrup 82
Brunkhart, Sylvia 82
Buckles, Miriam (Hersh) 166
Buddenbaur, H. 14, 19
Buitz, Jeannie 51
Bumpus, Harley 11, 17
Bundy, Dave 53
Bundy, Richard 48
Bunge, Nellie 83
Bunnel, Byron 21
Burke, Ada 83
Burke, Arthur 83
Burley, William 7, 15
Burns, Christopher 84
Burns, Mrs. Christopher 84
Burtch, Lois G. Armstrong 101
Burtch, Tom 101
Burtcner, Heve? 51
Burtzner, John 30
Burtzner, Pearl 49
Bush, Ethel G. 84
Bush, Martin 84
Bushfield, Alta Pomeroy 84
Buss, Bertha 51
Buss, Edith 224
Buss, Jeannie 51
Buss, John 26, 30, 51, 101
Buss, Winnie 101
Buttermore, C. M. 30
Buttermore, Chester 49
Buttermore, Jack 30, 51
Buttermore, Mr. & Mrs. Harold 31
Buttermore, Rose 49
Buttermore, Susan 31
Byron, Cooper L. 106
Campbell, Judi 52
Campton, Richard 2, 44
Capen, Dorothy (Tomer) 59
Capen, George A. 30, 59
Carbaugh, Betty 53
Carbaugh, Bob 51, 53
Carbaugh, Charles E. 30
Clark, I. G. 8, 15, 43
Clark, Isaac G. 8, 15
Clark, Jeffrey 52
Clark, John R. 26, 114
Carbaugh, Jan 53
Carbaugh, Mr. & Mrs Robert 53
Carbaugh, Robert 53
Carlson, Mr. & Mrs. David 31
Carmer, A. J. 249
Carmer, Andrew Jackson 105
Carmer, Helen 105, 249
Carnahan, Gertrude 103
Carnahan, Hazel 31
Carnahan, Mervin E. 30
Carper, Clarice Miller 177
Carper, Frank H. 177
Carr, Harold 31
Carr, Mr. 11, 17
Carson, Mattie 103
Carter, Dessie 103
Carter, E. A. 103
Cary, Audra Okel 105
Cary, Roy 105, 116
Case, Curtis S. 104, 340
Case, J. W. 9, 16
Case, James W. 11, 17
Casebeer, Grace Hines 116
Casebeer, Harry 116
Casebeer, Sarah 104
Cather, Joseph W. 116
Cather, Verda B. 116
Cecil, Miss 51
Chaney, Dayton 115
Chaney, Ruth 115
Chaney, Sarah 115
Chaney, Wallace 115
Chase, Iris Pomeroy 115
Chase, Victor 115
Childers, Mr. & Mrs. Ralph Roy 31
Christie, Mary 31
Chunovich, Jeanette 56
Chunovich, Matthew 56
Church, C. W. 70, 121, 117, 121, 207, 208, 222
Church, Chester 1, 10, 17, 43
Church, Florence 114
Clapham, Nelliene 146
Clapham, Nelline Faylor 114
Clark, Allie 114
Clark, Clara 113
Clark, Ethel 114
Clark, Herbert 111
Cone, Mrs. Albert 10, 16
Cone, Rev. Albert 10, 16
Connor, ? 272
Connor, Alice Scott 105, 110, 272

Clark, John Wesley 111, 113
Clark, Mabel 113
Clark, Martha 284
Clark, Mary 13, 18, 113
Clark, Milford 113
Clark, Ralph 113, 114
Clark, Raymond 113
Clark, Richard 43
Clark, Stella 111, 113
Clark, Steven 9, 16, 43
Clarke, Albert 2, 29, 43, 130, 313
Clem, Chauncey 30, 36, 48
Clemens, Mrs. Vincent 48
Clemens, Vincent 30, 48
Clemens, Vincent D.
Clippenger, C. H. 1, 10, 17, 43
Close, Alice Roselyn Willennar 111
Clouse, Bessie 112, 119
Clouse, George W. 112, 119
Clouse, Jane 266
Clouse, Virginia 266
Clouse?, Jane Rose 266
Cobb, Sadie 104, 171
Coburn, Asher 7, 15
Coburn, John F. 22
Cochard, Mr. & Mrs. Rex 31
Cochran, Belle 112
Cochran, Eli T. 112
Cochran, Irene 31
Coe, George 26
Coe, H. E. 12, 17
Cole, Mr. 9, 16
Coleman, Rev. 7, 15
Collins, Albert 112
Collins, C. C. 42, 163
Collins, Charles 110
Collins, Clarence C. 2, 30, 43
Collins, Elmer 110
Collins, Fern 110
Collins, Irma 110
Collins, Mrs. R. M. 104
Collins, Wilma 112
Colllins, C. C. 320
Comstock, Thomas 1, 9, 16
Comstock, William 1, 10, 16, 43
Cone, Albert 1, 43
Crowl, Mrs. 119
Crowl, Mrs. Shirley 117
Crowl, Myrtle 107
Crowl, Shirley 117, 119
Crowl, Weir 117
Connor, Guy 105, 110
Conzelmann, William 14, 19
Cook, Carol 53
Cook, Emma B. 110
Cook, Frank L. 110
Cool, Paul 109
Cool, Philip 52
Cool, Velma Suman 109
Coombs, Edna 106, 109
Coombs, Emma 152
Cooper, J. J. 9, 16, 43
Cooper, Josiah J. 1
Cooper, Mr. & Mrs. Norman 31
Cooper, William A. 30
Cornell, Esther 108, 151
Cornell, Ethel 108
Cornell, J. O. 26
Cornell, Jesse O. 109
Cornell, Lizzie 13, 18
Cornell, Mame 109
Cornell, Marion 109
Cornell, Mildred 109
Cornell, Myrtle F. 108
Cornell, Percy B. 108
Cornell, Sarah 108
Cosper, David 8, 15
Cosper, James 8, 15
Cosper, Mary 8, 15
Cosper, Mr. 9, 16
Cox, Harold M. 108
Cox, Mary Ann 108
Cox, Mrs. Harold M. 108
Cox, Sue/Susan 52, 53
Coy, J. B. 108
Coy, Mrs. J. B. 108
Coy, Sadie 108
Coyle, Mrs. Artus 106
Coyle, Artus 107
Coyle, Doris Marie 107
Coyle, J. Denman 107
Coyle, Sadie 106, 107
Cramer, Edith Stanley 107
Cramer, Jack 105
Crane, ? 104
Crane, Iliff 80, 104
Crowl, Clara 117, 119
Dean, Terry 52
Deetz, Elmer J. 127
Deetz, Hilda Metcalf 127
Deetz, Rex 52
Deihm, Anna 129

Crucher, Edw. 96
Crucher, Ethel Baker 96
Culber, Arline Brandon 118
Culbertson, Hattie 117
Culbertson, Hugh 117
Culbertson, J. R. 117
Culbertson, Tillie 117
Cullen, Mrs. Robert 118
Culvers?, Clara 118
Culvers?, Paul 118
Dadsworth, Mariem 125
Dailey, Rose 134
Daniel, W. H. 74
Daniel, William H. 1
Daniels, W. H. 10, 17, 43, 251
David, Margret 51
Davidson, Harry 106
Davidson, Joseph 129
Davidson, Minnie 106
Davidson, R. L. 30
Davidson, Richard 130
Davidson, Wanita Rinehold 130
Davis, Dale 290
Davis, Donald 128, 290
Davis, Emma 128
Davis, Glenn 290
Davis, Hattie 129
Davis, Jess 128
Davis, Jesse 68
Davis, Kelso 30, 48
Davis, Lucile 128
Davis, Margaret 49
Davis, Marjorie 68, 128
Davis, Paul 128
Davis, Pearl 128
Davis, Robert 128
Dawson, Harvey 127
Dawson, Laura 127
Dawson, Walter W. 127
Dawson, Wm. 127
Day, William 8, 15
Deal, Chester A. 129
Deal, Glenn 129
Dean, Isaac 1, 9, 16, 43
Dean, Mr. & Mrs. Charles 31
Dove, Robert 48
Dow, M. J. 26
Dowe, Dora 122
Doyle, Willard J. 2, 43
Draggoo, Emma 122
Draggoo, Frank 26, 122
DeLapp, E. T. 26
DeLapp, Erwin 127
DeLuceney, Elmer 126
DeLuceney, Oneida 126
Denny, Kathryn 126
Denny, Loren 126
Denny, May 126
DePew, Fannie 126
DePew, Sarah Ann 129
Derrow, Amanda 125
Derrow, Florence 125
Desper, Dennis 31
Desper, Eugene 30
Deyo, Wallace 3, 34, 37
Deyo, Wallace W. 2, 36, 43, 48, 105
Deyor, Rev. 35
Dicken, John 44
Dickens, John 2
Dicks, Clarence 130
Dicks, Cleo 130
Diehl, Mr. 49
Diehl, Mrs. 49
Diehl, O. B. 30
Dilgard, Ray C. 125
Dobbrick, D. 14, 19
Dobbrick, Mrs. 14, 18
Dobbrick, Rev. 14, 18
Donalds, Mabel Evart 124
Donaldson, Audrey 31
Donaldson, Celesta 124
Donaldson, Florence 124
Donaldson, Georgia Phelps 130
Donaldson, Glenwood 124
Donaldson, James 124
Donaldson, Lida 124
Donaldson, Newell 31, 124, 130
Donaldson, Norman 124
Donaldson, Russell C. 124
Douglas, Bessie 123
Douglas, Donald 123
Douglas, Eugene Frank 123
Douglas, Helen Mae 123
Douglas, Inez 130
Douglas, Mrs. Roy 130
Douglas, Rosamond 122
Ervin, Ethel Scott 131
Ervin, J. E. 151, 268
Ervin, Joshua E. 1
Ervin, Walter 131
Erwin, J. E. 10, 16, 43
Esselburn, Sarah 131, 135

Dragoo, Hannah 121
Driver, Blanche 121
Driver, Charles 121
Driver, Clyde 121
Driver, Grace 121
Driver, Kenneth 121
Driver, Lulu 121
Duguid, Gladys 51, 105
Duhm, Anna Bauer 91
Dull, Frances 102
Dull, Lottie 120
Dunten, Bernice 120
Dunten, Elmer 120
Dwyer, Barry 52
Dyer, James Alan 120
Dyer, Marjorie Lawhead 120
Dyer, Robert H. 120
Eakright, Samuel 22
Eckhart, Catherine 14, 18
Eckhart, F. E. 214
Eckhart, Frank 26
Eckhart, George 14, 18
Eisenhut, Kim 52
Elliott, Henry 87, 134
Elsner, Rose Dailey 134
Elsner, Orin 133
Elsner, Wilma 133
Elson, Ethel 133, 134
Elson, Genevieve 133
Elson, Harvey 133
Elson, Sarah Margaret 134
Elson, Vivian 91
Emerson, Jean 132
Emerson, Robert 132
Emerson, Ruth E. 132
Engle, Chris 53
Engle, Marcelle (Sally) 130
Engle, Mrs. Henry 130
Enzor, Bessie 132
Enzor, Hi. 132
Enzor, Lavina 132
Eoll, Catherine 132
Erickson, J. Irvin 131
Erickson, Mrs. J. Irvin 131
Fitch, Mrs. Claud P. 143
Fitzsimmons, Dorothy Thomas 142
Fitzsimmons, Guy 142
Fitzsimmons, Linda 142
Fleming, Hazel 136
Flook, Mr. & Mrs. John 36
Floyd, Amber 142
Essig, Mary 135
Evans, Gary 2, 44
Fadely, Arlouine 135
Fadely, James Kae 135
Fadely, James M. 135
Fair, Marjorie 335
Fair, Peter 7, 15, 22
Fanning, Frank 147, 183
Fanning, Harriet Jeanette 136
Fanning, Jennie 147
Farley Sr., Frank 147
Farley, Frances 147
Farley, Frank 26, 147
Farley, J. J. 147
Farley, Jane 235
Farley, Lottie 147
Farley, Nancy J. 147
Farley, Paul 147
Farley, Thane 147
Farrand, Belle 146
Farrand, W. F. 146
Farrington, Hollis/Mrs. Hollis 146, 148
Farrington, Laura 148
Farver, Hallie 146
Fayler, Nelliene 146
Faylor, Nelline 114
Feagler, Dwight 30, 145
Feagler, Josephine 144, 145
Feagler, Naomi 145
Feagler, Ted 144, 145
Feagler, Thadford 144, 145
Federick, Viola 140
Fee, Alfred 144
Fee, Fred 144
Fee, Mr. & Mrs. Robert 31
Feller, Henry 230
Ferrell, Foraker 143
Fichte, Mr. & Mrs. Edmond 31
Field, Lloyd 143
Field, Rose 143
Fitch, Burgess 143
Fitch, Dottie Timberlin 148
Fitch, Emma 143
Fitch, Helen 143
Frick, Forest 138
Frick, Jane 138
Frick, Kenneth 138
Friend, Amos 138
Friend, Donald 30, 35, 36, 48
Friend, Jerry 52
Friend, Jessie 138

Fodely, David Michael 135
Fogle 199
Folk, Gilbert 142
Folk, Hilda 142
Folk, Irene 142
Folk, Lemuel 142
Forbes 9, 16, 43
Forbes, William J. 1
Fosdick, E. L. 26
Foster, George Gary 141
Foster, Gurney 141
Foster, Rozzie Douglas 141
Franz, Ella 141
Franz, Francis 140, 141
Franz, Harold 141
Franz, Herman 141
Franz, Kenneth 141
Franz, Lenora 141
Franz, Nellie Zimmerman 140
Franz, Otto 141
Frederick, Bertha 140
Frederick, C. E. 30
Frederick, C. K. 30
Frederick, Cortland 48, 140, 148
Frederick, Elmer 140
Frederick, Viola 269
Freed, Hazel Hull 139
Freeland, W. B. 12, 18, 43, 51, 61, 72, 74, 77, 101,106, 109, 113, 114, 125, 136, 140, 143, 147, 151, 152, 158, 159, 171, 174, 190, 191, 194, 195, 196, 204, 229, 237, 242, 245, 247, 265, 275, 276, 279, 286, 287, 288, 291, 292, 293, 294, 301, 330, 336, 337, 341,
Freeland, William B. 1
Freeman, Anna M. 139
Freeman, James 139
Freeman, James W. 139
Freeman, Thomas J. 21
Frey, Ada 139
Frey, Orville 139
Frick, Clarence 138
Gengnagle, Bertha Mae 160
Gengnagle, Harold 163
Gengnagle, Otto A. 160
Gengnagle, Roxie Marie 163
George, Ada 160
George, Arthur 160
George, Dorothy 160
George, J. Robert 30
Friend, Mary 137, 138
Friend, Randy 35, 53
Froelick, Eva 14, 18
Froelick, George 14, 18
Froelick, Herman 14, 18
Frownfelter, Barbara 52
Frulgood, W. B. 252
Fuller, George 137
Funk 11, 17
Funk, Marshall 137
Funk, Mary 137
Funk, Sherman 137
Gall, Elza 26
Gall, Jacob 162
Gall, Mrs. Jacob 162
Garceau, Arthur 31
Garns, Arno Martin 148
Garns, Gertrude 162, 163
Garns, Jesse B. 163
Garns, John D. M. 148
Garns, John David Martin 148
Garns, Kathryn 148
Garrison, C. 61, 76, 84, 88, 96, 98, 100, 112, 131, 135, 152, 159, 161, 168, 175, 177, 182, 183, 189, 199, 210, 222, 232, 233, 236, 238, 241, 244, 266, 267, 273, 295, 323, 333, 338, 339
Garrison, Claude 1, 13, 18, 41, 43, 161
Garrison, Eilene 161
Garrison, Marilyn Sue 161
Garrison, Mrs. 49
Garrison, Rex 49
Garrison, Richard Benjiman 161
Garver, Margaret Kettering 194
Garver, Paul 194
Garver, Paul Stanley 161
Garver, Rose 161
Gatten, Bertha 26
Gatten, L. B. 26
Geisinger, Dr. & Mrs. Lewis 31
Geisinger, Lewis 42
Gossett, Homer 136, 155
Gotten, Bertha 161
Gotten, Lloyd B. 161
Gourley, Mary J. 155
Graham, Anna Belle 155
Graham, Mrs. W. H. 155
Graham, Paul 155
Graham, W. H. 155

George, John W. 160
George, Theron 160
Gerig, Alice E. 163
Gerig, Forest 163
Gerig, Ira B. 36
Gerig, Larry L. 163
Gerig, Mary Ann 163
Gerig, Max John 163
Gerlach/Gerlick, A. 14, 18, 19
Gerten, Lester F. 158
Gerten, Opha Snyder 158
Gibson, Maggie 158, 159
Gilmore, Mr. 22
Gingrich, Dale 159
Gingrich, Eliner Hawver 159
Gingrich, Franklin 30, 159
Giuld?, L. M. 196, 210
Glass, Bob 49
Glass, Mrs. Robert 48
Glass, Pauline 49, 163
Glass, Robert 48, 163
Gleason, Fred S. 159
Gleason, Mrs. Fred S. 159
Goetchius, Ethlyn 157
Goetchius, Jay 157
Goetchius, Mabel 157
Goetchius, Max 157
Goetschius, Hazel Fleming 136
Goetschius, Jay 136
Goings, Gerald D. 30
Goings, William 30
Gommel, J. C. 14, 19
Good, Nevin 157
Good, Sharlotte 157
Goodchild 156
Goodchild, James R. 156
Gordon, Helen West 156
Gordon, Immanuel Gordon 156
Gorney, Mrs. David 36
Gossett, Belle 156
Gossett, Belle Albert 155
Gossett, Helen 136
Guild, Bernedette 257
Guild, T. M. 12, 18, 43, 73, 74
78, 80, 115, 122, 143, 171, 174,
184, 190, 192, 200, 204, 215, 237
243, 248, 249, 273, 275, 283, 303,
304, 305, 306, 307, 327, 334, 340
Guild, Thomas M. 1
Gump, H. M. 149, 150, 271
Gump, Ida 149
Grate, Lamar 30
Graves, W. F. 154
Green, Flora 154, 162
Green, H. L. 153
Green, Salome 153, 154
Greenfield, Marie 31
Greenfield, Roberta 31
Greenfield, Thomas 31
Greer, Alice 153
Greuter, Maurice 48
Grill, Alice 153
Grill, Karl 153
Grimm, Gladys 162, 174, 234
Grimm, Robert T. 30
Griswold, Verlie 11, 17
Grogg, Alice Rodenbaugh 153
Grogg, Bettie 106
Grogg, Bud 32, 33, 35
Grogg, Donald 52
Grogg, Emma Coombs 152
Grogg, Jeff 53
Grogg, Kathleen 52
Grogg, Kathy 53
Grogg, Max 48
Gronendyke, Oakley 152
Groscop, Ruth 168
Groscup, Benjamin 152
Groscup, Bernice 152
Groscup, Herman 11, 17
Groscup, John 11, 17
Groscup, Kathryn 57
Groscup, Mary 152
Grosh, Isabel 151
Groves, Esther Cornell 151
Grube, Sevilla 151, 162
Grueter, Maurice 29, 36, 48
Grund, Ruth 151
Grund, Zelphia 151
Gugerli, J. Paul 150
Gugerli, Lena 150
Gugerli, William C. 150
Guild, Addie Mae 150, 244
Hamman, Gary Lee 183
Hamman, Irma Baker 182
Hamman, Kay Dawn 183
Hamman, Wayne Nelson 183
Hammers, Caroline 182
Hammers, Nira D. 182
Hammon, Cleo 50
Hammon, Don 183
Hammon, Irma B. 183

Gump, Josie 149, 298
Gump, Lois 65
Gund?, Mrs. 225
Gushwa, Edward 149
Gushwa, Estella W. 149
Gushwa, James 149
Habig, John 183
Habig, Ruth M. 183
Hachet, George 136
Hachet, Mabel Madden 136
Hagerty, Carmen 31
Hagerty, Mr. & Mrs. Paul 31
Hagerty, Ora 48
Hagerty, Yvonne 31
Haines, Carl F. 30
Hal, F. A. 272
Hall, E. 43
Hall, Emanuel 1, 8, 15, 43
Hall, F. A. 13, 18, 43, 63, 66, 69, 71 74, 78, 79, 82, 83, 84, 87, 89, 90, 91, 93, 95, 101, 105, 106, 107, 114, 123, 124, 138, 140, 141, 142, 146, 148, 150, 164, 165, 167, 169, 173, 174, 179, 180, 182, 193, 194, 196, 207, 210, 212, 215, 218, 219, 220, 221, 224, 228, 229, 233, 235, 238, 239, 245, 248, 249, 250, 255, 257, 259, 261, 264, 265, 266, 269, 276, 280, 289, 291 292, 296, 297, 298, 300, 301, 302, 303, 309, 310, 315, 316, 317, 325, 326, 327, 332, 336, 337, 338, 340
Hall, Freeland A. 1
Hall, J. A. 211
Hall, Rev. E. 9, 10, 16
Hamilton 22
Hamilton, D. Claron 30
Hamm 43
Hamm, Milton M. 1
Hamm, Rev. 9, 16
Hamman, Don 182
Hatch, Theron 178
Hathaway, Sharon 31
Hattersley & Sons 48
Hawver, Elinor 178
Hawver, Helen 178
Hawver, Linley F. 178
Hawver, Margaret 177
Hawver, Mary 178, 291
Hawver, Roy 177
Haynes, Fred 176, 177
Hammond, Hugh 182
Hamp, W. 14, 19
Hampshire, Bernice 181
Hampshire, Lucile 183
Hampton, C. A. 30
Hampshire, Lucile Fanning 147
Hand, Geraldine 181
Hand, J. Clifford 181
Hand, Leona 181
Hanes, Della 181
Hanes, George 181
Hanes, Gladys 181
Hanes, Lawrence 181
Hanes, Perry 181
Hannah, Hazel 180
Hansley, M. E. 9, 16, 43
Harding, Bernice 183, 211
Hardy, A. E. 180
Hardy, Arthur B. 166
Hardy, Harriett 166
Hardy, Mrs. A. E. 180
Harlan, M. A. 12, 18, 43, 65, 66, 113, 116, 117, 122, 131, 132, 141, 147, 173, 174, 198. 202. 205, 213, 240, 272, 279, 324, 326, 334
Harlan, Madison A. 1
Harley, Amanda Miller 231
Harley, Edith Walters 317
Harner, Chester 179, 180
Harner, Mabel 179, 180
Harner, Mrs. C. 180
Harner, Mrs. Lina 179
Harner, Thomas Clark 180
Harnish, Grace 179
Hart, Beatrice 179
Hart, H. E. 179
Harter, Linda 52
Harter, W. P. 11, 17
Hass, John 14, 19
Hatch, Lucile 178
Hilkey, Herbert 173, 174
Hilkey, Hilda 173
Hilkey, Howard 173
Hilkey, Jesse 174
Hilkey, Jessie 174
Hilkey, Mabel 173
Hilkey, Mrs. Amos 174
Hilkey, Mrs. Floy 186
Hilkey, Mrs. Linas 186
Hilkey, Rose 172

Haynes, Nevadah? 177
Haynes, Nora 176, 177
Haywood, George J. 177
Haywood, Mrs. George 177
Healy, Lulu 31
Heffley, Jerry 31
Heller, Harry 176
Heller, Marie King 176
Helser & Helser 48
Henke, C. 14, 19
Herbert, L. G. 25
Herrick, Dan 176
Herrick, Frank 176
Herrick, Ida M. 176
Herrick, Maud 176
Hersh, Gordon 175
Hersh, Mabel Lewis 175
Hersh, W. Sherburn 175
Hersh, Wallace 166
Hersh, Wallace Sherben 175
Herzer, James 28, 30
Hess, Dawn 175
Hess, George D. 30
Hess, John 166, 175
Hess, Rota 175
Hess, Roxie 166
Hey, Rev. 14, 19
Hicks, Alice 175
Hicks, George 175
Hidy, Luella 186
Hidy, Mrs. Frank 186
Hilkey, Amos 26, 162, 174
Hilkey, Benjamin 174
Hilkey, Curt 26
Hilkey, Curtis E. 174
Hilkey, Dorothy M. 173
Hilkey, E. Linas 173
Hilkey, Ethel 173
Hilkey, Floy 173
Hilkey, Harold 173, 174
Hoodlemeir, Lloyd 170
Hoodlemeir, Mrs. Wm. 170
Hoodlemeir, Wm. 170
Hook, Audry 170
Hook, Charles M. 170
Hook, Mabel 170
Hook, Maxine Ellen 170
Hoover, C. 43
Hoover, Rev. C. 9, 16
Horberger, J. P. 314
Hormann, Gloria Ann Openlander 169
Hilkey, Rose 174
Hilkey, Trent 174
Hilkey, Wayne 174
Hinckley, V. W. 59, 116, 120, 132, 135, 148, 183, 234, 288, 312
Hinckley, Van 2, 42, 43
Hines, Arthur Van 186
Hines, Dr. A. V. 186
Hines, Dr. D. V. 172
Hines, Dr. D. W. 172
Hines, Dr. Dorsey M. 172
Hines, Faith 299
Hines, Grace 116
Hipskind, Arthur M. 166
Hoff, John 171
Hoff, Lottie 171
Hoffman, Chas. H. 11, 17
Hoffman, Mr. 9, 11, 16, 17
Hogue, Frank 172
Hogue, Zella 172
Hoham, Hal G. 30
Holdeman, Mildred 29
Holdstock, Enoch J. 1
Hollis, ? 146
Hollister, Sherman 104, 171
Hollister, Velona 171
Holmes, Homer M. 30
Holsinger, Lunn 30
Holstock, E. J. 8, 15, 43
Homer, Charlotte L. 171
Homer, H. A. P. 98, 149, 171 232, 234, 269
Homer, Harry A. P. 171
Homer, Harry P. 2, 43
Homer, Mrs. Mabel W. 171
Hones, Carroll 50
Hoo, Darwin 170
Hoodelmier, Addie 186
Hoodelmier, Lloyd 30, 166
Hoodelmier, Mrs. William L. 186
Huffman, Gladys 164
Huffman, Hazel 164
Huffman, J. W. 26, 165
Huffman, James 187
Huffman, James Lee 187
Huffman, Margaret 68
Huffman, Mrs. Earl 165
Huffman, Mrs. J. W. 165
Huffman, Mrs. Leah 187
Huffman, Walter M. 165
Huffman, Weir 164

Horn, Emma 169
Horn, Geneva 169
Horn, John 169
Horn, Ward 169
Hornaday, C. G. 168
Hornaday, Chas. Edwin 168
Hornaday, Esther 168
Horst, Paul B. 168
Horst, Ruth Groscop 168
Hottman, David 168
Hottman, Herbert 168
Hottman, Margaret 168
Hottman, Marguerite Miller 168
Houghton, Mr. 9, 16
Houlton, John 7, 15
Houston, Mary 183, 203
Hovarter, Alton 167
Hovarter, Mrs. Alton 167
Hover, Cornelius 1
Howard, Alice 167
Howard, Chas. H. 167
Howard, Glen 165
Howard, Lotta 165
Howard, Mrs. Glen 165
Howard, Tessa B. 167
Howe, John B. 21, 22
Howell, Martha 165
Hubbart(t), G. 1, 13, 18, 43, 57, 77, 99, 100, 101, 102, 105, 106, 120, 128, 130, 133, 136, 139, 140, 144, 148, 154, 160, 163, 166, 170, 175, 179, 182, 185, 186, 200, 203, 211-213, 219, 222-224, 228, 232, 241, 253, 254, 260, 263, 267, 271-273, 281, 282, 288, 289, 293, 295-297, 302, 304, 309, 313, 314, 318-320, 322, 324, 313, 314, 318-320, 322, 324, 328, 335
Hubbertt, C. H. 56
Huffman, Carl 165
Huffman, Earl 165
Johnson, Mr. & Mrs. Charles 31
Johnson, Orpha 31
Johnson, Paul 31
Johnson, R. S. 26
Johnson, Wihart B. 189
Jones, Agnes 188
Jones, Frank 11, 17
Jones, J. P. 8, 15
Jones, John Paul 2, 43, 52
Jones, Milton 188
Jones, Mrs. J. D. 188
Jones, Mrs. R. M. 188
Hull, F. A. 251
Hull, Hazel 139
Humm, Dennis 52
Hummer, Helen Fisher 164
Hunter, Martha Brown 184
Hunter, Miriam (Hersh) 166
Hunter, William E. 166
Hursh, Hazel Baily 184
Hursh, Marie 183, 304
Husselman 51
Husselman, Calvin 184
Husselman, Edward 191
Husselman, Ellen 52
Husselman, Emma 184
Husselman, Ernest A. 185
Husselman, Grace Madden 185
Husselman, Horace 184
Husselman, Mary 184
Husselman, Mary Brandon 185
Jackman, Minnie 191
Jackman, Sarah 191
Jackman, Ward 20
Jackson, Andrew 7, 15
Jackson, Ray 51
James, Hiram 190
James, Mattie 190
James, Walter 190
Jeffers, Climera 190
Jeretoft?, Lawrence 242
Jeretoft?, Lela Nugen 242
Jenkins, Chas. A. 190
Jenkins, Emily 190
Johnson, Ella 187
Johnson, Harry 31
Johnson, I. 9, 16
Johnson, Mabel 189
Johnson, Mary 189
Jones, Nella Pauline 188
Jorgensen, Harry L. 30
Jugman and family, Launcelot 21
Jugman, Sophia 20
Kaetzel, Rev. 14, 19
Kail, B. F. 204
Kail, Euphemia 204
Kail, Pauline 204
Kail, Walter 50
Kalb, Martie 204
Karle, Eva 205
Karle, Harry 26
Karle, Harry C. 205
Kayser, George 205

Kayser, Mrs. George 205
Keeran, Anna 192
Keeran, Ellen 192
Keeran, John L. 192
Keeran, Laura 192, 205
Keller, C. E. 192
Keller, Christ 13, 18
Keller, Mrs. C. E. 192
Keller, Vera 192
Kemery, Jennie 193
Kern, Joseph 14, 18
Kessler, Forrest 193
Kessler, Herman 193
Kessler, Mrs. NaDene 193
Kessler, Viola 193
Kester, Ella 193, 194
Kettering, Margaret W. 194
Kettering, W. C. 26
Kettering, W. Clayton 194
Kettering, William 194
Kettle, Dolly 194, 195
Kiblinger, Martha 195
Kiblinger, Mrs. W. H. 195
Kimball, Mr. & Mrs. Elwood 31
Kimble, Laura 195
Kincaid, Sarah 197
King, Alexander 197
King, Emma 197
King, Marie 176
King, Mrs. Ray 223
King, Olive 197
King, Ray 197
King, Rose 223
King, Rose Maginnis 197
Kingsbury, Geraldine Olinger 198
Kingsley, Grant 52
Kinney, Ralph 198
Kinney, Thelma Juanita 198
Kinsey, Charles 198
Kinsey, Keith Harlan 198
Kintner, Dwight 199
Kintner, Otho 199
Kintner, Pauline 199
Kitchen, Ethel Ruder 199
Kitt, Mr. & Mrs. Richard 31
Kline, Genivieve 199
Kline, Henry 199
Kline, Michael 9, 11, 16, 17
Klopenstein, Lulu 200
Kloppenstein, Dorothy Virginia 200
Knapp, Inez 200
Knott, Debbie 53
Knott, Karen 53
Knott, Mr. & Mrs. Ralph 31
Koch, C. H. 14, 19
Kokenge, Robert 53
Koons, Bertha 201
Koons, E. W. 201, 321
Koons, Idelle 201
Koons, Madaline 201
Korb, Dayton G. 30
Korff, Diane 53
Kover & Son 11, 17
Kranifeld, Doreen McClintock 202
Kredier, Anna 203
Kreider Jr., Harry G. 203
Kreider, Anna Elizabeth "Betty" 203
Kreider, Harry G. 203
Kreider, Helen V. 203
Kreider, Helen Virginia 203
Kreider, Robert A. 203
Kreider, William 203
Kressley, Lydia 202
Kretz, Mary Ann 51
Kretz, Todd 52, 53
Krider, C. M. 249
Krider, David 26, 202
Krider, L. M. 12, 18, 43, 56, 57, 62 66, 74, 85, 91, 109, 115, 132, 134, 194, 196, 198, 209, 215, 247, 250, 253, 259, 260, 261, 269, 284, 292, 301, 308, 321, 327
Krider, Leroy M. 1
Krill, Henry 14, 18
Krise, C. O. 183
Krise, Charles 187, 203
Krise, Isa 196
Krise, Sadie M. 187, 203
Kroemer, James 3
Krueger, Laura 196
Krumma, Rebecca 52
Krushwitz, Rev. 14, 19
Kuhlman, Byrd 196
Kuhlman, Ethel Mae 196
Kuhlman, George 196
Kuhlman, Helen 196
Kuhlman, Olive 196
Kyle, Blanche Miser 214
Kyle, L. D. 214
Ladd, Iris 214
Laird, Alice Beverly 214
Laird, Donn. Wm. 214

Laird, Martha 214
Laird, Oma 214
Laird, Vern 26, 214
Lamb, Rev. 9, 16
Lamb, Samuel 1, 9, 16, 41, 43
Lamport, A. W. 43
Lamport, Almeron W. 1
Lamport, H. M. 10, 11, 17, 43, 70, 74, 98, 99, 112, 127, 154, 171, 184, 192, 205, 237, 252, 279, 306, 307, 308, 310, 319, 331, 341
Lamport, Hortensius M. 1
Lamport, Rev. 12, 17
Lamport, Rev. A. W. 10, 16
Lamport, Rev. A. W. 11, 17
Lamport, Rev. H. M. 11, 17
Lamport, Reverend H. M. 41
Lamprecht 14, 18
Lamprecht, J. 14, 18
Lane, Ada 213
Lane, Lewis 26, 213
Lane, Sabra 213
Lash, Brandon 212
Lash, Dessie B. 212
Lash, Pearl 212
Lash, Vivian Townley 212, 310
Latson, Wilma 211
Lawhead, Cecile 185
Lawrence, Don 11, 17
Lawrence, Emma 211
Lawrence, John 183, 211
Leach, Bert E. 211
Leach, Bessie 211
Leach, Ethel 228
Leach, Myrtle 211
Leas, Lyle L. 30
Leasure, Sarah 26, 210
Leasure, T. H. 26, 210
Leasure, Thos. H. 210
Lee, Earl 210
Lee, Jean Emerson 132
Leeke, Clyde 30
Lehman, Beatrice Kail 209
Lehman, Elizabeth 209
Leible, Mrs. Arthur 31
Lemmon, Beecher 208
Lemmon, Coyenne 208
Lemmon, Gayle Hope 208
Lemmon, Ghayhard Arthur 208
Lemmon, Madeline 208
Lemmon, Russell Morris 208
Lewellen, F. O. 26
Lewis, Alice 207, 208
Lewis, Elmer A. 207
Lewis, Margaret 320
Lewis, Marguerite 207
Lewis, Mr. 131
Lige, Lucila 187
Lige, Luella 207
Lige, Warren 26, 207
Lighter, Mary L. 214
Likens, Helen 207
Lilliston 8, 15, 43
Lilliston, Elijah 1
Link, Blanche 206
Link, Floyd 30
Littlefield, Mr. 22
Littleton, Arnold 30
Lobmiller, John 14, 19
Lochner, John 26
Lochner, Vera 206
Lockwood, Mr. & Mrs. Dale 31
Long 9, 16
Long, M. F. 11, 17
Long, Mozello 215
Long, Pearl 206
Long, Perry 11, 17
Long, Rose 215
Long, Rupert 215
Long, Vesta 215
Long, Waldo Perry 215
Longardner, Doris 216
Longardner, Edgar A. 216
Longardner, Harriett 216
Longbreak, Barbara Ellen 216
Longbreak, Betty Jean 216
Longbreak, Kathaleen Weidner 58, 216
Longbreak, Majorie A. 216
LongBreak, Ordeth 58, 216
Lounsbery, Rufus 8, 15
Love, Robert 28, 30
Lowman, L. L. 30
Loy, Mrs. Wm. H. 217
Loy, Wm. H. 217
Lucado, H. L. 217
Lucado, Lena 217
Ludwig, Joseph 7, 15
Lundquist, August 2, 44
Lynch, C. W. 43
Lynch, Cyrus W. 1
Lynch, Rev. C. W. 9, 16
Lynn, Vada 217

Madden, Grace 185
Madden, Mabel 136
Madden, Marie 223
Magdance, Rev. 14, 19
Magginis, Rose King 223
Mag(g)innis, Della 223, 225
Maginnis, Rose 197
Mains, Lois 225
Mallahan, Ruth 225
Mann, Edith 225
Mann, J. 9, 16, 43
Mann, John M. 1
Mark, Cecil 226, 227
Mark, Lucile 227
Mark, Nora 226, 227
Marker, Terry 53
Markey, Mr. & Mrs. John R. 36
Marks, Vada 217
Martin, Alma 227
Martin, Chas. 227
Martin, Frank 228, 248
Martin, Gail 226
Martin, Geneva Jane 269
Martin, Jeanne 226
Martin, John 226
Martin, Maud/Maude 228, 248
Martin, Mrs. Ann (Baker) 226
Martin, Mrs. Chas. 227
Martin, Woodrow 30
Mason, Bessie 228
Mason, Estella 81, 82
Mason, Estelle 244
Mason, Esther 229
Mason, Ethel (Leach) 228
Mason, Hiram 202, 228
Mason, William 26, 229
Matheny, Rowland 229
Mathews, Jennie 229
Mavis, Gladys 224
Mavis, Karl 49
Mavis, Karl 53, 185
Mavis, Louella 49
Mavis, Quentin 30, 36, 224
May, Fidelia E. 230
Mayer, Andrew 14, 19
Mayfield, R. F. 30
Mayfield, R. Frank 248
Mayfield, Ruth 248
Maynard, E. 9, 16, 43
Maynard, Ezra 1
McBride, Harriett 218
McBride, Mrs. W. C. 218
McBride, Ralph 218
McBride, W. C. 218
McBride, Willard 218
McCarkle, Ralph 219
McClellan, Margarete 218
McClintock, Doreen 202
McClintock, E. A. 219
McClintock, Mrs. E. A. 219
McClintock, Ralph 219
McComas?, Jessie Margaret Wappes 318
McCorkle, Lloyd 219
McCorkle, Mabel 219
McCormick 7, 15
McCormick, A. H. 223
McCormick, Allen H. 220
McCormick, Ella 219, 220
McCuen, John 9, 16
McCullough, Charles 220
McCullough, Eugene 220
McCullough, Mrs. Chas. 220
McDaniel, Emory 221
McDaniel, Howard 36, 48
McDaniel, Steve 53
McDaniel, Wm. 9, 16
McDonald, Ray 221
McDowell, Pearl Timbrook 221, 271, 311
McDowell, William F. 13, 18
McGreer?, Mrs. Geo. 221
McIntosh, Georgia 222
McIntosh, Lucile Mark 227
McIntyre, J. A. 222
McIntyre, Lulu 222
McKee 9, 16
McKee Jr., Carl 222
McKee, J. 8, 15
McKee, June E. 222
McKee, Mr. 9, 16
McKenzie, Edith (Buss) 224
McKenzie, Louis 224
McKinley, George 30
McLellan, Nancy 239
McLellan, Ralph 239
McLellan, Rita 239
Meese, William L. 11, 17
Menges, William 29, 30
Metcalf, Anna 230
Metcalf, Harry D. 230
Metcalf, J. W. 26, 230
Metcalf, Minnie 230
Metchalf, Ethel 140

Meyer, A. 14, 18
Meyer, Alma Martin 227
Meyer, Rev. A. 14, 18
Michael, Lewis 30
Militzer, C. A. 14, 18
Miller, Amanda 231
Miller, B. J. 231
Miller, Clarice 177
Miller, J. W. 43, 231
Miller, John W. 1
Miller, Joe 266
Miller, Joseph 7, 15
Miller, Judith 52
Miller, LeRoy 26
Miller, Lois 231
Miller, Luella Sockrider 231
Miller, Marguerite 168
Miller, Rev. J. W. 9, 16
Miller, Thelma 231
Miller, Virginia Clouse 266
Minnich, Arrada 51
Mitchell, Harry 232
Mitchell, Jessie E. 232
Mitchell, Mrs. Harry 232
Mock, Agnes 232
Mock, George A. 232
Mock, Merle 232
Mockamer, Mildred 233
Moehring, G. 14, 19
Mollica, Mr. & Mrs. Richard 31
Monroe, George 8, 15
Moody, Daniel 8, 15
Moody, Phoebe 8, 15
Moon, Emma 233
Moon, Vera May 220. 223
Moonhouse, Margaret 92
Moore, Blanche 234
Moore, Dora 234
Moore, Robert A. J. 234
Morin, Gladys Grimm 234
Moss , Jane 235
Moss, George W. 235
Mould, Ambrose 235
Mould, Arthur 235
Mould, Mrs. Ambrose 235
Matheny, Pauline Kail 229
Mueller, Bishop Reuben H. 36
Mueller, William 14, 19
Muhn, Clifton C. 236
Muhn, Marguearite? 236
Muhn, Martha Williams 329
Muhn, R. 236
Muhn, Rolland 329
Muhn, Thos. Martin 236
Muhn, Tom Martin 236
Muhn, Verll? 236
Musser, Albert 237
Musser, Ella 237
Musser, Loma 51
Musser, Mary 237
Muteney, H. 204
Muteney, Pauline Kail 204
Myers, Bill 50
Myers, Clifford 237, 238
Myers, Garcile 49, 238
Myers, Imo 238
Myers, J. D. 26
Myers, James D. 237
Myers, Jessie 237, 238
Myers, John 238
Myers, M. Jesse 238
Myers, Mary 237
Myers, Michael 31, 238
Myers, Mike 49
Myers, Thelma 238
Myers, Verah 237
Myrs, Mrs. M. 238
Nagler, Lillian 239
Nagler, Lloyd 239
Nagler, Thesia 239
Nelson, Leona 240
Newhouser, Ada 269
Newman, Ethelinda B. 311
Niles, Charles 240
Niles, Jessie 240
Nimmons, Elda 241
Niswonder, Mary 241
Niswonder, Stanley 241
Nixon, Nikki 37
Norris, A. J. 10, 17, 43
Norris, H. J. 1, 153, 341
Nugen, Blanche 224
Nugen, Elizabeth Ann 241
Nugen, Emma 242
Nugen, Frank S. 242
Nugen, Harold 241
Nugen, John 224, 242
Nugen, Joyce Marilyn 241
Nugen, Lela 242
Nugen, Marion 241
Nugen, Naomi Brady 242
Nugen, Roy 242

Nugen, Silas H. 242
Ogden, Mr. 21
Oiler, Eleanor Rainier 243
Olinger 250
Olinger, Ann (Brandon) 224
Olinger, Geraldine 198
Olinger, Mae Surfus 243, 300
Oliger, Robert F. 243
Openlander, Georgia 224
Openlander, Gloria Ann 169
Openlander, Olan 224
Overdeer, H. L. 13, 18, 43, 59, 63, 68, 69, 70, 82, 105, 107, 108, 110, 117, 118, 119, 120, 121, 124, 131 135, 137, 141,144, 146, 148, 152, 155, 160, 162, 163, 166, 170, 173, 175, 179, 180, 181, 184, 186, 188, 192, 199, 201, 207, 218, 220, 221, 225, 226, 227, 237, 238, 239, 242, 243, 247, 251, 257, 258, 264, 268, 272, 280, 284, 285, 295, 300, 301, 305, 307, 309, 313, 314, 317, 323, 329, 338, 341
Overdeer, Harley 1
Overdeer, John 243
Overdeer, Virginia 243
Overdeer, W. L. 193, 194
Owens, Carol 243
Packer, Delbert S. 244
Packer, Minnie 244
Palmblade, Addie Mae Guild 244
Palmblade, Leslie 244
Park 9, 16, 22
Park, Amos 21
Park, Ann Maria 21
Park, Caroline Leidigh 21
Park, Edmond 21
Park, Elizabeth Shepard 21
Park, Henry T. 21
Park, Laura 21
Park, Mrs. & Mrs. Amos 20
Park, Pauline Clara 21
Park, Sophia 8, 9, 15, 16, 21, 22, 41
Park, Sophia Jugman 20
Park, Wesley 7, 8, 9, 15, 16, 20, 21, 22, 41
Parker, Dundas 244
Parker, Earl 245
Parker, Edith 244
Parker, May 245
Parker, Mrs. Robert 48
Parker, Robert 48
Partridge, Mabel 245
Partridge, Willard 245
Paulen, Caroline 245
Paulen, Matthias 245
Payne, Dr. 12, 17
Payne, Nelson 21
Payton 43
Payton, John H. 1
Payton, Rev. 9, 16
Pearson 48
Peckhart, Hazel 245
Peckhart, John 245
Peckhart, Lloyd 245
Peckhart, Savilla 245
Pembroke, Laura 20
Penland, John 50
Peppard, Joan 44
Pepple, Alice 246
Pepple, Anna 246
Pepple, Walter C. 30
Peters, Marilyn 51
Phelps, Carrie 246, 247
Phelps, Clyde 246
Phelps, Georgia 130
Phelps, Mrs. Clyde 246
Phelps, Sophia 246, 247
Phillips, Alice 247
Phillips, Mrs. Chas. F. 247
Phillips, N. 247
Phillips, Rev. 14, 19
Picker, Charles 11, 17
Picker, John 11, 17
Pickering, Helen 247
Pierce, James 11, 17
Pilcher, Elloise 251
Pilgrim, Sarah (Mrs. J. D.) 244, 251, 340
Piper, Daniel 31
Piper, Elizabeth 31
Piper, Madeline 31
Platter, Cornelius 251
Platter, Ella 251
Platter, Estella Mason 82, 244
Poffenberger, John 31
Pomeroy, Alta M. 251
Pomeroy, Blaine Lamar 251
Pomeroy, Ella 251
Pomeroy, Iris 115
Pomeroy, J. E. 214
Pomeroy, James E. 251
Pomeroy, Myrtle 251

Pond, Cecil 250
Pond, Hubert 250
Popley, Irene 250
Porter, Geneva Horn 169
Post Jr., Paul 48
Post, Steve 53
Potter, Forest 249
Potter, Glenn 249
Potter, Lodi 250
Potter, Luella 249
Potter, Lulu 250
Potter, Silas 249
Potter? 249
Preston, E. S. 43
Preston, Elam S. 1
Preston, Rev. E. S. 9, 16
Proksa, Mary Lou 31
Proksa, Patricia 31
Prosser, Joseph 249
Provines, David Allen 248
Provines, Frank 248
Provines, Frank 249
Provines, Helen 249
Provines, Isa 253
Provines, Jeanette 56
Provines, Jeanne 52
Provines, Josephine 248
Provines, Mrs. Frank 249
Pryor, Leland 49, 50, 252
Pryor, Mrs. 49
Pryor, Ruth 252
Pullman, Elizabeth 14, 18
Quance, Bob 51
Quance, Martha 253
Quance, Ray 50
Quance, Robert S. 30
Quance, William 30, 48, 253
Quince, George 26, 252
Quince, Kennard Harlan 252
Quince, Thos. Adw. 252
Quince, Viola 252
Quinn, Beverly 31
Quinonez, Marta 31
Quinonez, Mr. & Mrs. Remegio 31
Radabaugh, Vera 256
Raesch, Carline 14, 18
Raesch, John 14, 18, 19
Rainer 49
Rainer, Martha 256
Rainier, Anna 255
Rainier, Charles 256
Rainier, Edwin T. (Dr.) 256
Rainier, Eleanor 243
Rainier, Harry 255
Rainier, James B. 255
Rainier, James North 255
Rainier, Miriam 255, 259
Rainier, Nora 255
Rakestraw, Arthur 74, 256
Ramsay/Ramsey, Carl 254, 255
Ramsay/Ramsey, Kate 254, 255
Ramsey, Frank 255
Ramsey, Josephine 255
Ramsey, Thelma 255
Ransburg, Blaine 254
Ransburg, Mrs. B. 254
Ratrie, Buell 254
Ratrie, Camden 254
Ratrie, Dora 254
Ratrie, Florence 254
Ratrie, Geraldine 254
Ratrie, Jack 254
Ratrie, Pearl 254
Ratrie, Pollyanna 254
Raub, Becky 31
Raub, John 31
Raut Jr., Charles 14, 18
Raut Sr., F. 14, 18
Raut, Alda 260
Raut, Charles 14, 19, 26, 260
Raut, Charlotte 14, 18
Raut, Emeline 260
Raut, Frederick 14, 19
Raut, Maria 14, 18
Raut, U. S. 2 60
Ray, Frank 260
Redding, Cletis 96
Redding, Farel/Ferel Baker 259
Redding, Helen Baker 96
Rediger, Debby 53
Redpath, John 259
Redpath, Miriam Margaret 259
Redpath, Miriam Rainier 259
Reed, Ariel 7, 15
Reed, Ella 259
Reed, Juanita Bernice 258
Reed, Lena 258
Reed, Lillian E. 258
Reed, Mary 258
Reed, Samuel 1, 8, 15, 22, 41, 43
Reed, Wilby N. 258
Reeder, Estel/Estle 199, 258

Reeder, Fred 286
Refner, Will 257
Rennacker, Albert 257
Rennacker, John Albert 257
Renner, H. J. 30
Renner, Robert 170
Rensberger, Bernedette 257
Reynolds, Bessie 253
Reynolds, Walter 253
Rhoades, Kenneth 257
Rhoads, Clara 253, 261
Rhoads, Joanna 253
Rhoads, Kenneth 261
Rhoads, Lucil(l)e 261, 288
Rhoads, Morgan 248, 261
Rhoads, Willis 26, 261
Rice, Don A. 30
Rice, Lauren J. 287
Rice, Mrs. L. M. 261
Richards, Chris 53
Richards, Gertrude 31
Richardson, Daisy 262
Richardson, Roy 262
Ridenour, Carrie W. 262
Ridgeway, Mona 53
Ridgeway, Mr. & Mrs. Russell 31
Rieke II, Mahlon 31
Riley, Anna 290
Riley, Loa Cosper 262
Rinehold, Maude 263
Rinehold, Mrs. W. A. 263
Rineholt, Cora 262
Rineholt, Johanns Ellen 262
Rineholt, Sherman 262
Robbins, Albert 11, 12, 17, 268
Robbins, Anna 12, 17
Robbins, Clifford 268
Robbins, Forrest 268
Robbins, Hugh 25, 26, 268
Robbins, Mabel 268
Robbins, Mary Belle 268
Robbins,Emily/Truly? 268
Roberts, Margaret 267
Roberts, Maude 267
Roberts, Mrs. Orlo 251, 267
Roberts, Orlo 267
Robinson, Franklin 267
Robinson, Mrs. Franklin 267
Robinson, Nellie V. 266
Robinson, Richard H. 266
Robinson, Richard Philip 266
Robinson, Virginia Ann 266
Rodebaugh, Mr. 9, 16
Rodecap, George 48
Rodecap, Mr. & Mrs. George 31
Rodenbaugh, Alice 153
Rodenbaugh, Alva 266
Rodgers, Harriett 266
Roger, Mrs. Clarren 36
Rogers 22
Rogetzby, H. 14, 19
Rogetzby, W. 14, 19
Rohaar, Ray 50
Rohm, Mrs. Howard 48
Rohm, Norman 48
Rohm, Vera 49, 51
Rose, Harry John 266
Rose?, Jane 266
Rose, Sylvia June 266
Rosier, Fern 264
Rosier, Gene 264
Rosier, Jane 264
Rothaar Sr., Ray 30
Rothar 49
Rothhaar Jr., Raymond 264
Rothhaar, Betty Zane 264
Rothhaar, Mrs. R. 264
Rothhaar, Ray 264
Rothhaar, Robert 264
Rothhaar, Rollin 264
Rowe, Nellie Smith 256, 264
Rowland, A. A. 265
Rowland, C. E. 265
Rowland, Dorothy 265
Rowland, J. H. 11, 17
Ruff, F. 14, 18
Rufner, Austin Josiah 265
Rugman, Ann 265
Rugman, Bernice 315
Rugman, Chas. 265
Rugman, Gayle Scott 265
Rugman, Helen C. 265
Rugman, Ralph, 265
Safewright, Patricia 270
Safewright, Phyllis 270
Safewright, Vola 270
Saltzman, Caryl 269
Saltzman, LeRoy L. 269
Sanders, Mr. & Mrs. Chris 31
Sauder 48
Schermerhorn, Almeda 269
Schermerhorn, Geneva Jane 269

Schermerhorn, Jack 269
Schermerhorn, Mary L. 269
Schermerhorn, mother of Wm. 10, 16
Schermerhorn, W. F. 26, 140, 269
Schermerhorn, W. J. 311
Schermerhorn, William 10, 16
Scheurich, Diane 52
Schimmel, J. H. 14, 19
Schlatter, Ada Newhouser 269
Schlatter, Alvin 26
Schmidt Jr., William 30
Schwinn, G. 14, 18
Scott, Alice 272
Scott, John H. 272
Scott, L. Everett 272
Scott, Mary 272
Scott, Minnie 272
Scott, Wm. 272
Sear Foss, Betty 271
Sear Foss, Gloria 271
Searfoss, Betty 271
Searfoss, Frances 271
Searfoss, Gloria 271
Searfoss, Lyston 30, 271
Sears, Gordon 272
Sebert, Archie 273
Sebert, Arthur E. 273
Sebert, Barbara 53
Sebert, Edith 273
Sebert, Florence 221, 271
Sebert, Helen 273
Sebert, Mr. & Mrs. Archie 31
Sebert, Nellie 273
Sebring, Alvin 273
Sebring, Blanche 274
Sebring, Frances 274
Sebring, Gervace 274
Sebring, Gladys 274
Sebring, Lester 274
Sebring, Mrs. Alvin 273
Sebring, Twila Showers 274
Sebring, Vera 274
See, Elbert 30
See, H. Lester 253
See, Lester 49
See, Myrtle 49
Seeger, Melvin 2
Seiler, Bonnie 275
Seiler, Frank 275
Seiler, Mino 275
Sevring/Sebring?, Earl 274
Seward, Mrs. 21
Seward, Mrs. Harry Paul 20
Sewell, James 1, 9, 16, 43
Seydell, Arlington 275
Seydell, Mrs. Samuel A. 275
Seydell, Samuel A. 275
Shafer, Walter 275
Shannon, Estella 276
Sharp, Mr. & Mrs. Don 31
Shaw, Marvin D. 20
Shearer, Fred 26
Shearer, Rose Wendall 276
Shearer, Sarah Margaret 276
Shearer, Solomon 81, 276
Sheets, Kenneth 30
Sheffer, Cora 13, 18, 26, 279
Sheffer, Heber 279
Sheffer, J. W. 26
Sheffer, James 13, 18, 279
Sheffer, John 279
Sheffer, Margaret 279
Sheffer, Mrs. Nie 279
Sheffer, Nie 279
Shepherd, Maude 280
Shepherd, Oren 280
Shepherd, Ralph 280
Shepherd, Wesley 280
Sherck, Hollen 287
Sherer, Dorcas 280
Sherer, Helen Baker 272
Sherer, Hilda Mae 280
Sherer, Mrs. Dorcas 26
Sherer, Otto 280
Sherrick, Harold 281
Sherrick, Hollen 281
Sherrick, Ira E. 281
Sherrick, Juanita 281
Sherrick, Pearl 281
Sherter, E? 96
Shewmaker, Marjorie 281
Shewmaker, Maude 281
Shewmaker, Walter 281
Shimer, Lee 28, 30, 50, 282
Shimer, Pearl 282
Shiner, Lee A. 27
Shook, Henry 282
Shook, Julia 282
Short, Edward 287
Short, Mamie 287
Showers, Sara Jane 51
Shreve, Charles P. 283

Shub--k?, William 20
Shuff, Mr. & Mrs. Robert 31
Shull, Fern McDowell 283
Shull, Morris 31
Shull, Mr. & Mrs. L. D. 31
Shuster, Millie Trowbridge 310
Shutt, Kenneth 31
Shutt, Mrs. Walter 48
Shuttleworth, Ray 28, 36
Silvers, Angeline 283
Simanton, Dave 35
Simanton, Gene 35
Simanton, Mrs. Gene 48
Simanton, Richard 48
Simanton, Tedra 52
Simons, Ethel Clark 284
Simons, Mae 284
Simons, R. Russell 284
Simons, Robert 284
Simpson, Anna 284
Simpson, Robert 23, 284
Sims, Charles 36
Sims, Mrs. James 31
Skillman, Allen 1
Slentz, Irene 284
Slentz, Loren 285
Slessman, Jennie 156
Slessman, John 156, 285
Smalley, Jennie P. 285
Smalley, Rolland 285
Smart, Barbara Jean 286
Smart, Jack 286
Smart, Mr. LeRoy 286
Smart, Mrs. Gertrude 286
Smart, Richard 286
Smith, Charles C. 30, 286, 287
Smith, Ella 286
Smith, Ernest 30, 51, 288
Smith, Ethel 285
Smith, Fannie 8, 15, 22, 41
Smith, Fremont 256, 289
Smith, Jack 289
Smith, John 94
Smith, Kenneth D. 288
Smith, Lucille (Rhoads) 288
Smith, Mary 94
Smith, Mr. & Mrs. Charley C. 20
Smith, Nellie 256, 264
Smith, Paul 285, 288
Smith, Pearl 286, 287
Smith, Velma 288
Smith, W. A. 289
Smith, Wm. Arthur 285
Smolinski, Max 50
Smurr, Harry 289, 290
Smurr, Isabella 289, 290
Smurr, Leona May 290
Snepp, Blaine 291
Snepp, Mrs. Blaine 288
Snepp, Nellie 288, 291
Snider, E. J. 291
Snider, Mary Hawver 291
Snowberger, Sally 291
Snowberger, Timothy 291
Snyder, Arlene 292
Snyder, George H. 26, 292
Snyder, Harold J. 30
Snyder, Harry 292
Snyder, Helen 292
Snyder, Irvin 292
Snyder, Lida 292
Snyder, Millie 292
Snyder, Mr. & Mrs. Ray 31
Sockrider, George 292
Sockrider, Grace Edith 292, 303
Sockrider, Luella 231
Souder, Bertha 31
Souder, Mrs. Paul 48
Souder, Paul 30, 36, 48
Soudery, Melony 31
Spake 11, 17
Sparks, Jesse 1, 8, 15
Sparr, James 1, 8, 15, 43
Spechman, S. C. 14, 19
Speer, Deborah 52
Speer, Dorsey 52
Speer, Ruth E. Emerson 132
Springer, Esther Mae 293
Springer, Harriet 187
Springer, John 293
Sprott, Kirby 293
Sprott, Mabel 293
Spurrier, Frances Farley 293
Squire, Christina 294
Squire, Garry L. 294
Squire, Lucille Bernice 294
Squire, Mabel 294
Squire, Olive Pauline 294
St. Clair, Ada 270, 288
St. Clair, Ella S. 270
St. Clair, Henry 270
St. Clair, J. Henry 271

St. Clair, Rose 288
St. Clair, Ross 270
St. Claire, Elnora 271
Stafford, Nancy 154, 162
Stafford, Wilma Lee 283
Staight, Ethel G. 295
Staight, Glenn 295
Stanton, Glen 295
Stanton, Io 295
Stanton, John 295
Starrett, Laibra 296
Stauton, Mrs. Wm. 295
Stauton, Wm. 295
Stayer, Louise Catherine 296
Stebing, Cindy 53
Stebing, Fern 296
Stebing, Herman 296
Steele, Anna Rainier 296
Steele, George 296
Steffin, Fredericka 14, 18
Steffin, John 14, 18
Steininger, Ruby 297
Steury, Fred 34
Steury, Furman 48
Stevens, George T. 12, 18
Steward, Archie L. 271
Steward, Earl 297
Steward, Glenn 179, 297
Steward, Malvina Walters 297
Steward, Mrs. Grace 297
Stewart, Archie L. 149
Stewart, Arthur James 298
Stewart, Cora 298
Stewart, Harry 297
Stewart, James 298
Stewart, Josie (Gump) 149, 298
Stewart, Mary 138
Stewart, Myrtle 297
Stimeon, Don 298
Stimeon, Fred 298
Stimeon, John 298
Stimeon, Mrs. Fred 298
Stimeon, Ruth 298
Stone, Faith Hines 299
Stone, Mrs. Sam G. 299
Stone, Sam G. 299
Stookey, S. B. 326
Stoop, Walter 299
Strauser, Carl 299
Strauser, Imogene 299
Strock, Carl 30
Stutz, Jennie 300
Summers, Cindy 31
Summers, Mrs. C. M. 300
Summers, Pauline 300
Summers?, C. M. 70
Surfus, Jerry 300
Surfus, Lydia 300
Surfus, Mae 243, 300
Surfus, Mary 300
Surfus, Mary Ellen 300
Surfus, Mary Ellen 70
Surfus, Wayne H. 301
Sutton, Lamar 30
Swain, Alto 30, 49, 301, 302
Swain, George 301
Swain, Mary 49, 302
Swain, Maud 301
Swain, S. Ruth 301
Swain, Wendell 301
Swisher, Grace 301
Swisher, Paul T. 301
Swogger, Barbara 53
Swogger, Mr. & Mrs. Ron 53
Swogger, Ron 53
Sydell, Joseph 275
Talbert, Glenn 28, 30
Taylor, Lester L. 2, 43
Teegarden, Angie 311
Teeters, Amanda 311
Teeters, Anna Stella 311
Teeters, Esther 311
Teeters, Ethelinda B. 311
Teeters, Frank M. 311
Teeters, Ida 311
Teeters, Ruth 311
Teeters, Washington O. 311
Telchow, L. F. W. 304
Telchow, Mrs. L. F. W. 304
Ten Eyck, C. M. 183
Ten Eyck, Donald 305
Ten Eyck, Donald Owen 305
Ten Eyck, Edna B. 305
Ten Eyck, Jack 305
Ten Eyck, Sherburn 305
TenEyck, Charlie 304
TenEyck, Nina 304
TenEyck, Sherburn 303
Tetzlaff?, S. Ruth Swain 301
Thimlar, Harriett 305
Thimlar, Howard 303, 305
Thimlar, Lura 302, 305

Thimlar, Marcell 305
Thimlar, Robert 305
Thimlar, Walter 305
Thomas, Alice 306
Thomas, Dorothy 142
Thomas, Frank 306
Thomas, George W. 306
Thomas, I. M. 307
Thomas, Kyleen 52
Thomas, Leila 302
Thomas, Lulu 306
Thomas, Mrs. Arno 36
Thomas, Mrs. Arno 48
Thomas, N. L. 7, 8, 15, 43
Thomas, Phyllis (VanZile) 302
Thomas, Pauline 306
Thomas, Ralph L. 306
Thomas, Salome 307
Thomas, Stanley 302
Thompson, Genevieve Elson 317
Thompson, Ralph 317
Thornburg 201, 210, 239, 296, 322
Thornburg, F. F. 57-60, 64-66, 70-72, 74, 76-82, 85, 87-89, 91-95, 97-99, 102, 105, 108-113, 115-117, 119, 124, 126, 127, 129-131, 133, 135, 136, 139, 141, 144, 146, 147, 148 150, 151, 153-156, 158, 159, 161, 165, 167, 172-174, 176, 177, 181, 184-187, 189, 193, 196, 198, 200, 202, 203, 205, 207, 211, 214-216, 223-225, 228-231, 234-238, 240-242 244-246, 248, 251, 252, 254-258, 261, 262, 265, 268, 270, 271, 274-276, 280, 281, 283-285, 287, 288, 292, 294, 300, 301, 306, 310, 312, 314-316, 318, 319, 325-332 334, 338-341
Thornburg, Fred F. 1, 12, 18, 23, 43
Thornburg, Peter 307
Thornburg, Rev. 13, 18
Thornburg, Vaughn O. 307
Thornburger, F. 333
Thorpe, Peggy 31
Thrush, Dorsey 307, 308
Thrush, Ira 307, 308
Thrush, Sarah 308
Till, F. T. 308
Till, George 308
Till, Laura 308
Till, Virginia 308
Tilliston 8, 15
Tilliston 43
Timberlin, Clair 30, 313
Timberlin, Dottie 148, 309
Timberlin, Herman? 313
Timberlin, J. Ellsworth 309
Timberlin, Mary Elizabeth 309
Timbrook, Floride 221, 311
Timbrook, Ivan 309
Timbrook, Pearl 221, 271, 311
Timmerman, Hazel 88, 89
Tobias, Doris 53
Tobias, Rev. & Mrs. Stanley 53
Tobias, Stanley 2, 42, 43, 48, 53
Todd, Christine 52
Todd, Mrs. Joseph 263
Tomer, Bernice 303, 309
Tomer, Blu(t)cher 303, 309
Tomer, Dorothy 59, 309
Tomer, Mrs. Blucher 303
Tower, Mrs. F. L. 311
Tower, Mrs. I. H. 269
Townley, Clara 310
Townley, Mabel 310, 339
Townley, Vivian 212, 310
Trader, Dr. Wilbert B. 313
Trader, Ruth Jeannette 313
Treadwell, Dr. Dale 30, 49
Trenschel, C. 14, 19
Trippeer 159
Trippeer, E. E. 12, 18, 43, 56, 57, 64, 68, 71, 72, 81, 89, 91, 94, 95, 100, 109, 111, 114, 122, 126, 129, 133, 142, 144, 152, 156, 157, 159, 163, 166, 170, 176, 178, 185, 187, 190, 195, 197, 214, 224, 226, 236, 245, 253, 254, 258, 269, 274, 287, 291, 295, 300, 302, 305, 308, 309, 313, 317, 320, 322, 328, 332
Trippeer, Edward E. 1
Trippeer, S. S. 128
Tritch, Daniel 310
Tritch, Verna 310
Trout Jr., Neal V. 30
Trout Sr., Neal V. 30
Trowbridge, Millie 310
Turner, E. E. 26
Turner, Ernest 312
Turner, Helen 312
Turner, Mrs. J. W. 311, 319
Turner, Mrs. John 312

Ulrich, Helen T. 312
Ulrich, Sharon Lee 312
Valentine, Bernice Rugman 315
Valiton, L. P. 26
Vallieu, Harold 30
Vanderford, Grother? 315
Vanderford, Jacob 315
Vanderford, Lodena 315
Vanuaken, Irene 315
VanZile, Amanda 313
VanZile, Jay 313
VanZile, Mrs. Joy 314
VanZile, Phyllis 302
VanZile, Robert Joe 313
VaStraten, Arie 36
Villien, Hazel Woolever 335
Vorgum, Devota Hallie 335
Votrie, Evelyn Ruth 314
Votrie, Lawrence 314
Votrie, Mrs. L. 314
Wagner, Esther 314
Wagner, George 314
Walden, Judge 7, 15
Walker, C. E. 316
Walker, Charles J. 26, 316
Walker, Clement 316
Walker, E. C. 2, 316
Walker, Ken 2
Walker, Mame 316
Walker, Mrs. Eli C. 316
Walker, Robert C. 316
Wallace, Jefferson 9, 16
Wallace, Mrs. W. W. 316
Wallace, W. W. 316
Walsh, Esther Lucille
Walsh, Lottie 317
Walsh, Nelson 317
Walsh, Orion 317
Walsh, Pearl 317
Walter Jr., Mrs. David E. 317
Walters, Carl 313, 317
Walters, Dorothy 317
Walters, Edith 317
Walters, Helen Boren 317
Walters, Hurby 317
Walters, Jennie 179, 318
Walters, Kenneth 318
Walters, Malvina
Walters, Sevilla Wetzel
Walts, J. K. 12, 18, 43
Walts, Jacob K. 1
Waltz, Dorothy McClintock 318
Waltz, J. K. 80, 188, 196, 211, 237, 245, 272, 289, 304, 312, 319, 327, 334
Waluk, Gail 52, 53
Waluk, Peggy 52, 53
Wappes, Jennie 318
Wappes, Jessie Margaret 318
Ward, S. B. 9, 16
Warford, Nettie 319
Warner, Dorothy Walters 317
Warner, Rev. 7, 15
Warren, Sally 31
Warstler, Mr. & Mrs. Gene 31
Warstler, Ruthm 319
Wartensleben, H. 14, 19
Weamer, Sallie 314
Weathers, Frank W. 320
Weathers, Marian F. 320
Weaver, C. B. 311
Weaver, Carrie 319, 324
Weaver, Ethelwyn 314, 319
Weaver, G. P. 321
Weaver, John H. 11, 17, 26, 321
Weaver, Mrs. John H. 321
Weaver, Nellie 51
Weaver, Nellie Zimmerman 321
Weaver, Sallie 319
Weaver, Sarah 321
Webb, Clayton 322
Webb, LeAnn 31
Webb, Lynn 31
Webb, Merle 322
Webb, Omar 30, 320
Webb, Theo 48
Webb, Vera 320
Webb, Verle 320
Webber, Rev. 9, 16
Weber 43
Weidener, John A. 26
Weidman, J. C. 14, 18
Weidner, Estella 322
Weidner, John A. 322
Weidner, John A.
Weidner, Kath(e)leen 58, 216, 322
Weidner, Margaret (Lewis) 320
Weidner, Margarite 322
Weidner, Paul 320, 322
Weigman, Pearl 323
Weiler, G. 14, 18
Weinert Sr., William 20

Weinlond, J. Robert 323
Weinlond, Louise 323
Welch, Blanche 100
Welch, Charles Daniel 320
Welch, J. W. 10, 16, 43
Welch, John W. 1
Welch, Lynn 52
Welch, Mrs. Charles 48
Welch, Rev. J. W. 9, 16
Weller, Archie 323
Weller, Florence 323
Wells, Jim 19
Wells, Roselyn 19
Wertenberger, Roger 48
West, Ralph 320
Western, Harry 323
Western, Mrs. Harry 323
Westlake, Elder 8, 15
Westlake, Rev. B. 8, 15
Whetsell, Bertha May 325
Whetsell, Roscoe 325
Whippel?, Dan 325
Whipple?, Darla Pearl 325
White, Ada 324
White, D. L. 138
White, Mrs. D. W. 324
Wible, L. L. 30
Wible, Lawrence 36, 48
Wickersham, E. J. 13, 18, 43, 61, 62, 68, 75, 97, 104, 110, 120, 132, 137, 145, 148, 149, 155, 164, 166, 168, 184, 190, 220, 221, 235, 241, 251, 266, 276, 282, 316
Wickersham, Ernest J. 1
Widner, Charles 34, 36, 48
Widner, Susan Kay 320
Widney, Merl 325
Widney, Morris 325
Widney, Samuel 22
Wigent, Amanda 325
Wigent, C. G. 325
Wigent, Edwina 324, 326
Wigent, Mary 326
Wigent, Spencer 324
Wigent, Virginia 326
Wilber, Charles 7, 15
Wilcox, Mary Lou Zimmerman 341
Wilcox, R. M. 341
Wilderson, Bonita 326
Wilderson, Calvin Lavean 326
Wilderson, J. Calvin 326
Wilderson, Kenneth 326
Wilderson, Lavon Hilda 326
Wilderson, Max Richard 326
Wilderson, Rex Keith 326
Wilderson, Sadie 326
Wildeson, Clyde 327
Wildeson, George 327
Wildeson, Viola 327
Wildeson, Wilma 327
Willennar, Aileen 327, 328
Willennar, Alice 327
Willennar, Alice Roselyn 111
Willennar, Vera 327
William, Martha 236
Williams, Edith 329
Williams, Ella 330
Williams, Geraldine Hand 329
Williams, Grover 329
Williams, Ida May 330
Williams, Ira 26, 330
Williams, Lenore 328
Williams, Marian 329
Williams, Marie Amelia 329
Williams, Martha 329
Williams, Mary Pauline 330
Williams, Mrs. Helen 324
Williams, Pauline 328
Williams, William 330
Williamson, Alice 330
Williamson, Harry 330
Williamson, Margaret Louise 330
Willis Sr., M. B. 26
Willis, M. B. 11, 17, 331
Willis, Mariah M. 331
Willis, Nellie 331
Wilse, Josie Shull 327
Wilson, Don 51
Wilson, Frances 51
Wilson, Frances Frederick 331
Wilson, Merle 332
Wimer, Alice 332
Wimer, Arthur 332
Wimer, Ethel 332
Wimer, Geraldine 332
Wimer, Howard 332
Wimer, Iris 332
Wimer, John 26
Winebrenner Jr., Ted 30
Winebrenner Sr., Ted 30
Winebrenner, Dora 333
Winebrenner, Glen 333

Winebrenner, Glenn H. 333
Winebrenner, Hazel Estella 336
Winegardner, David Keith 333
Winegardner, Don 333
Winegardner, Dorothy S. 333
Wineland, Ethel Scott 334
Wirey, Carl O. 2, 43, 52
Wise, Effie 334
Wise, Frank 334
Wise, Georgie 334
Wise, Helen 334
Wise, Mrs. Frank 334
Wise, Orvil 334
Wise, Walter 334
Wolff, David 34
Wollman 298
Wood, Cheryl 53
Woodcox, Cecil 27
Woodcox, Thelma 335
Woods, Burgess W. 314
Woods, Gilbert 314
Woolever 335
Woolever, Hazel 335
Wooten, A. S. 12, 17, 43, 57, 64, 73, 116, 122, 142, 143, 162, 187, 194, 203, 245, 246, 247, 249, 251, 255, 260, 279, 292, 296, 319, 324, 327
Wooten, Andrew S. 1
Wooton, Mrs. A. S. 12, 17
Worgum, Marjaret 335
Work, Robert 22
Worth, Mary 324
Wright, Carolyn Jane 336
Wright, Dorothy Ellen 336
Wright, Glenna Leskey 336
Wright, M. C. 43, 62, 65, 73, 79, 88, 102, 103, 108, 111, 125, 134, 137, 157, 160, 168, 169, 175, 177, 178, 202, 203, 208, 214, 216, 218, 236, 257, 262, 264, 265, 270, 271, 283, 285, 288, 289, 290, 298, 307, 318, 335, 336
Wright, Manfred C. 1
Wright, Manfred Gilson 336
Wright, Margaret Elmira 336
Wright, Mrs. 288
Wright, Rev. W. C. 13, 18
Wyatt 9, 16
Wyatt, Anna C. 338
Wyatt, Bruce Leroy 338
Wyatt, Chas. 337
Wyatt, Eugene 336
Wyatt, Ford 336, 337
Wyatt, George Wm. 337, 338
Wyatt, Hazel 336
Wyatt, Helen 338
Wyatt, Ira 11, 17
Wyatt, James 337
Wyatt, Jaunita 338
Wyatt, Jennie 336
Wyatt, Mabel 337
Wyatt, Mary Pauline Williams 330
Wyatt, Maurice 338
Wyatt, Mrs. James 337
Wyatt, Mrs. Norman 338
Wyatt, Norman 338
Wyatt, Pauline Williams 328
Wyatt, Raleigh 337, 338
Xanders, Harold Park 21
Xanders, Harriet Park 21
Xanders, Henrietta I. Park 21
Xanders, Henry Park 21
Xanders, Isabell Park 21
Yates, J. Wilbur 44
Yates, Wilbur 2
Yoder, Dorothy 339
Yoder, Everett 30, 35, 36, 48
Yoder, Harold E. 339
Yoder, Karen 52
Yoder, Milton Grant 339
Yonkers, Betty Claire 339
Yonkers, Harry 339
Yonkers, Mabel Townley 339
Young, Cecil E. 328
Young, Samuel 1
Young, Violet 328
Youngblood, G. W. 340
Youngblood, Lillian 340
Yowell, Roberta 31
Yowell, Roeine 31
Zeider, Margaret 267
Zeider, Margaret Pilgrim 340
Zeider, Rollie 244
Zimmer, Alys 340
Zimmer, John 104, 340
Zimmerman, Alice 341
Zimmerman, Callie 341
Zimmerman, Clara "Callie" 19
Zimmerman, Elias 11, 17
Zimmerman, J. Joseph 341
Zimmerman, John 7, 12, 15, 17, 19, 26, 30, 341

Zimmerman, Mary Lou 341
Zimmerman, Nellie 140, 321
Zimmerman, Wm. 11, 17
Zirwes, Kate 341
Zolman, James 31

The HF Group
Indiana Plant
ETA 116001 E 13 00
11/30/2007

ECKHART PUBLIC LIBRARY
8401 9100 160 444 2